

**NOTICE OF INTENT**

**Section 7 of the *LANDS ACT***

**NOTICE IS HEREBY given that an application has been made to the Department of Forestry, Agriculture and Lands, Crown Lands Division, to acquire title, pursuant to section 7(2) d of the said Act.**

**To that piece of Crown lands situated within 15 metres of the waters of: North Harbour Pond  
for the purpose of: Boat House & Wharf**

**Application Number: 165052**

**Region: Eastern**

**Date of Posting: January 2026**

**The land is described as follows:**

**Approximate Dimensions of the land to the extent of the intrusion on the 15 metre reservation:**

**Frontage (metres): 4.88**

**Depth (metres): 18.29**

**and, containing an area in square meters of approximately: 100**

**Please see map included for the general location of the lands subject to the application.**

**Any person wishing to object to the application must file the objection in writing with reasons, within 30 days from the posting of this Notice of Intent, to the Minister of Forestry, Agriculture and Lands by mail or email to the nearest Regional Lands Office:**

- **Eastern Regional Lands Office, P.O. Box 8700, Howley Building, St. John's, NL, A1B 4J6**  
**Email: [EasternLandsOffice@gov.nl.ca](mailto:EasternLandsOffice@gov.nl.ca)**
- **Central Regional Lands Office, P.O. Box 2222, Gander, NL, A1V 2N9**  
**Email: [CentrallandsOffice@gov.nl.ca](mailto:CentrallandsOffice@gov.nl.ca)**
- **Western Regional Lands Office, P.O. Box 2006, Corner Brook, NL, A2H 6J8**  
**Email: [WesternRegionLands@gov.nl.ca](mailto:WesternRegionLands@gov.nl.ca)**
- **Labrador Regional Lands Office, P.O. Box 3014, Station "B", Happy Valley-Goose Bay, NL, A0P 1E0**  
**Email: [LabradorLandsOffice@gov.nl.ca](mailto:LabradorLandsOffice@gov.nl.ca)**

**Government of Newfoundland and Labrador**  
**Crown Lands Branch**  
**Department of Forestry, Agriculture and Lands**



**NOTE TO USERS**

The information on this map was compiled from land surveys registered in the Crown Lands Registry.

Since the Registry does not contain information on all land ownership within the Province, the information depicted cannot be considered complete.

The boundary lines shown are intended to be used as an index to land titles issued by the Crown. The accuracy of the plot is not sufficient for measurement purposes and does not guarantee title.

Some titles may not be plotted due to Crown Lands volumes missing from the Crown Lands registry or not plotted due to insufficient survey information.

The User hereby indemnifies and saves harmless the Minister, his officers, employees and agents from and against all claims, demands, liabilities, actions or cause of actions alleging any loss, injury, damages and matter (including claims or demands for any violation of copyright or intellectual property) arising out of any missing or incomplete Crown Land titles, and the Minister, his or her officers, employees and agents shall not be liable for any loss of profits or contracts or any other loss of any kind as a result.

For general inquiries or to report an error on this map sheet, please contact the Crown Lands Inquiries Line by telephone at 1-833-891-3249 or by email at [CrownLandsInfo@gov.nl.ca](mailto:CrownLandsInfo@gov.nl.ca).

To book an appointment to speak with regional Crown Lands representative please visit our website at <https://www.gov.nl.ca/crownlands/>.

Eastern Regional Lands Office  
Howley Building  
Higgins Line  
St. John's, NL A1B 4J6

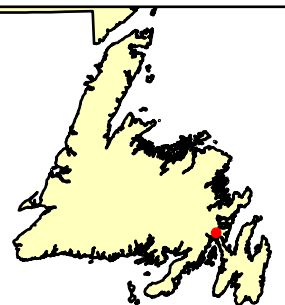

Scale: 1:2,000 0 50 100 200 Meters

Compiled on January 26 2026

Application # 165052

RSN # 281897



**Government of Newfoundland and Labrador  
Crown Lands Branch  
Department of Forestry, Agriculture and Lands**



**NOTE TO USERS**

The information on this map was compiled from land surveys registered in the Crown Lands Registry.

Since the Registry does not contain information on all land ownership within the Province, the information depicted cannot be considered complete.

The boundary lines shown are intended to be used as an index to land titles issued by the Crown. The accuracy of the plot is not sufficient for measurement purposes and does not guarantee title.

Some titles may not be plotted due to Crown Lands volumes missing from the Crown Lands registry or not plotted due to insufficient survey information.

The User hereby indemnifies and saves harmless the Minister, his officers, employees and agents from and against all claims, demands, liabilities, actions or cause of actions alleging any loss, injury, damages and matter (including claims or demands for any violation of copyright or intellectual property) arising out of any missing or incomplete Crown Land titles, and the Minister, his or her officers, employees and agents shall not be liable for any loss of profits or contracts or any other loss of any kind as a result.

For general inquiries or to report an error on this map sheet, please contact the Crown Lands Inquiries Line by telephone at 1-833-891-3249 or by email at [CrownLandsInfo@gov.nl.ca](mailto:CrownLandsInfo@gov.nl.ca).

To book an appointment to speak with regional Crown Lands representative please visit our website at <https://www.gov.nl.ca/crownlands/>.

Eastern Regional Lands Office  
Howley Building  
Higgins Line  
St. John's, NL A1B 4J6

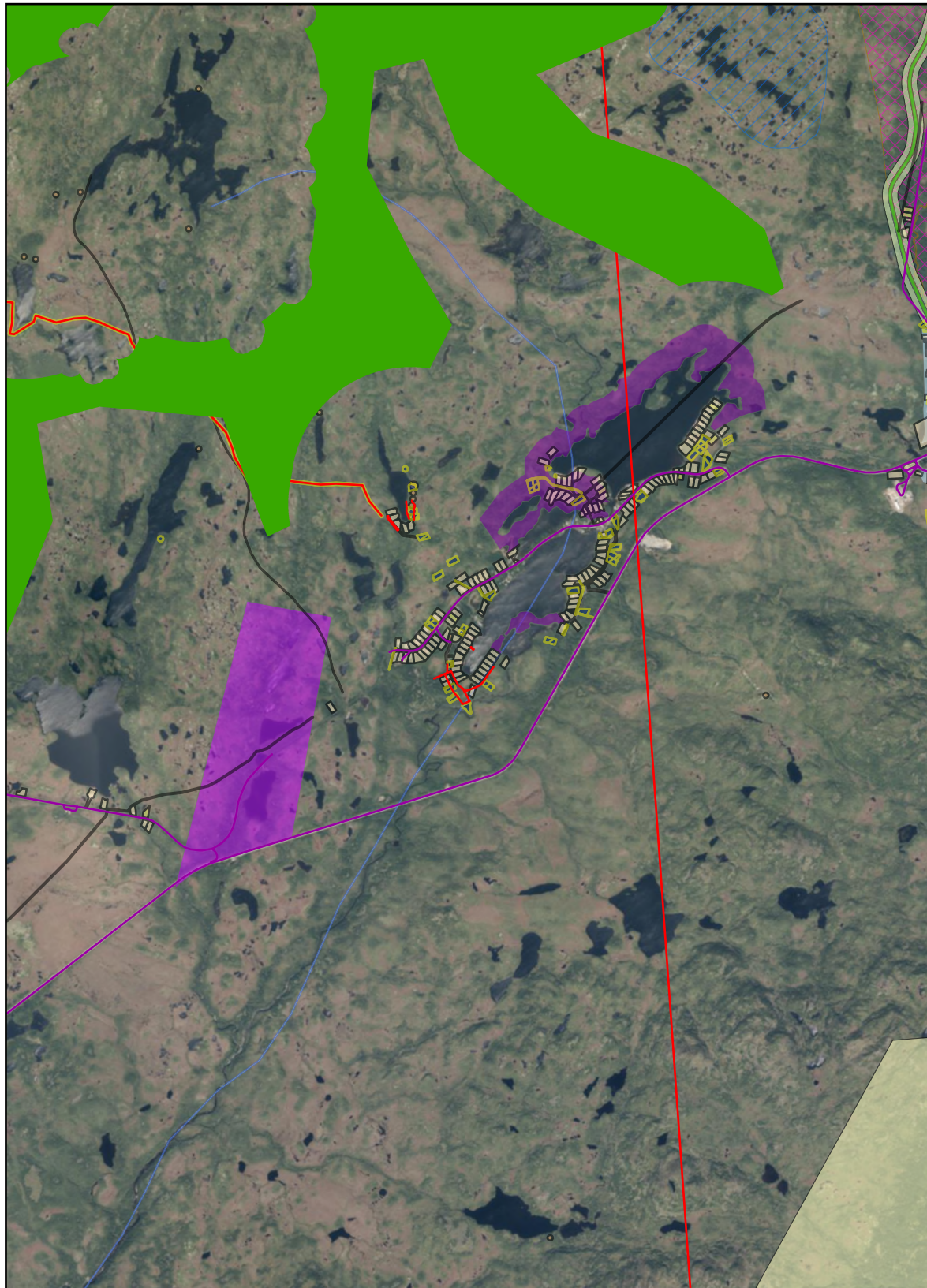
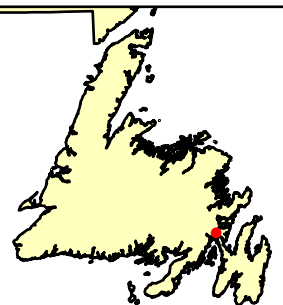

Scale: 1:50,000 0 1,250 2,500 5,000 Meters

Compiled on January 26 2026

Application # 165052

RSN # 281897

