

APPENDIX O

Flood Risk Maps

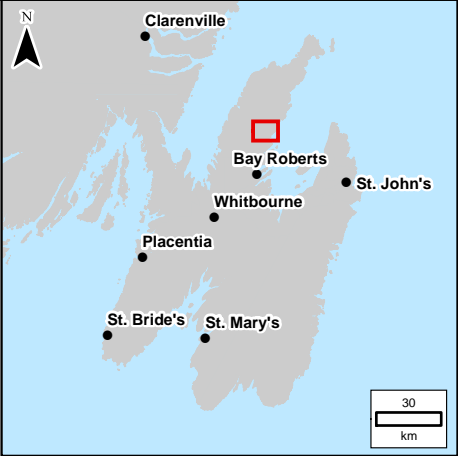

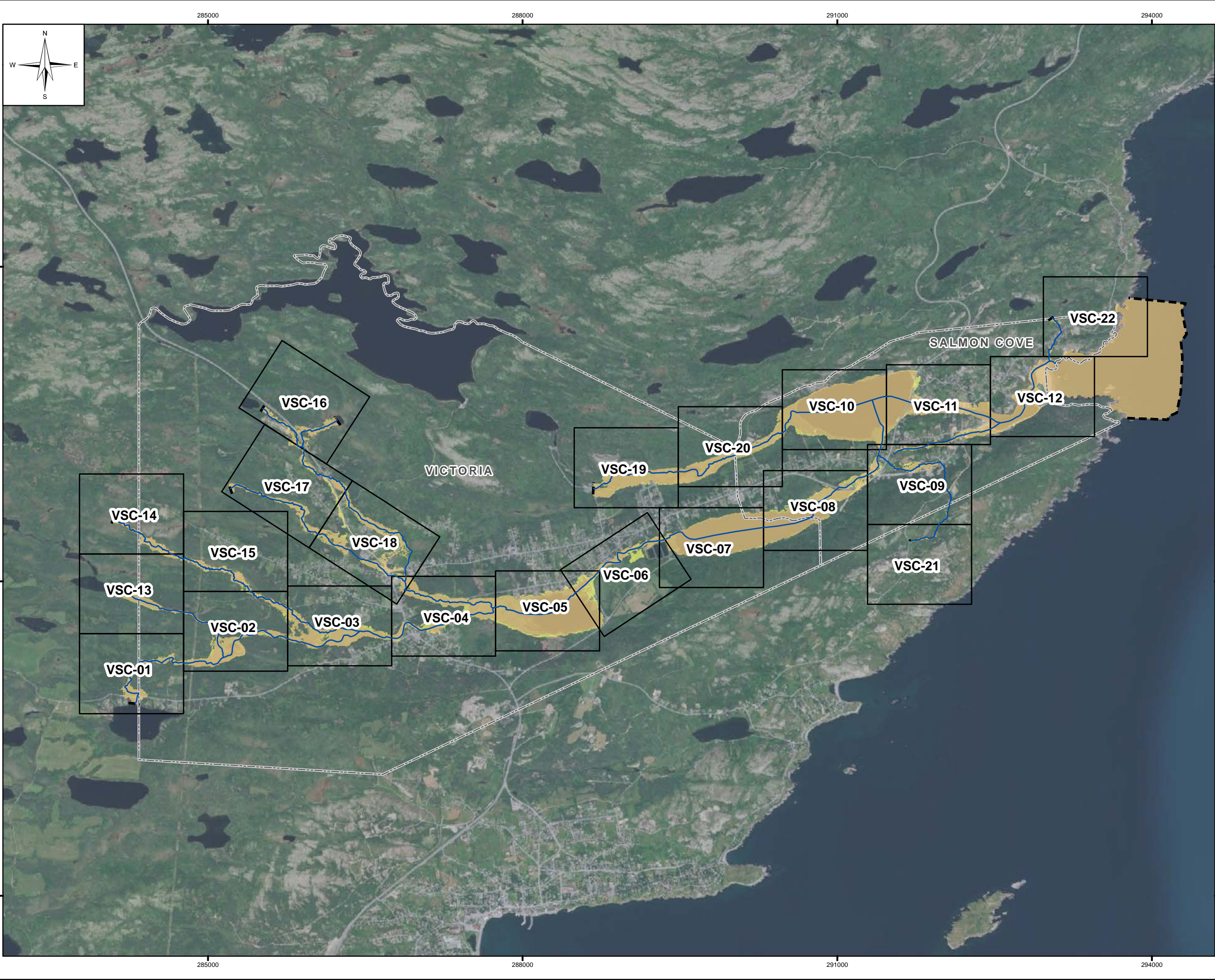

LEGEND:

- River/Creek Centreline
- Limit of Mapping
- Map Extents
- Municipal Boundary
- 1:20 Year Flood Zone
- 1:100 Year Flood Zone

NOTES:
1. Imagery is supplied by ESRI/Maxar, dated 2020.

250 0 250 500 750 1,000
 Metres
SCALE: 1:35,000 METRIC 11"x17"

All units are metric and in metres unless otherwise specified.
Horizontal Projection: North American Datum 1983 CSRS (NAD83), Modified Transverse Mercator Projection (MTM) Zone 1. Elevations are in metres above sea level (MSL).
Canadian Geodetic Vertical Datum 2013 (CGVD2013).

0	22/09/30	ISSUED WITH FINAL REPORT	ALW	DSB
NO.	YYMMDD	DESCRIPTION	ISSUED BY	CHECK BY
REVISIONS / ISSUE				
				
CLIMATE CHANGE FLOOD RISK MAPPING STUDY FOR PLACENTIA, CARBONEAR, VICTORIA AND SALMON COVE				
CURRENT CLIMATE AND CURRENT DEVELOPMENT CONDITION (CC-CD) AEP FLOOD ZONE - OVERVIEW MAP				
SEPTEMBER 2022		FIGURE 1.1		REV: 0

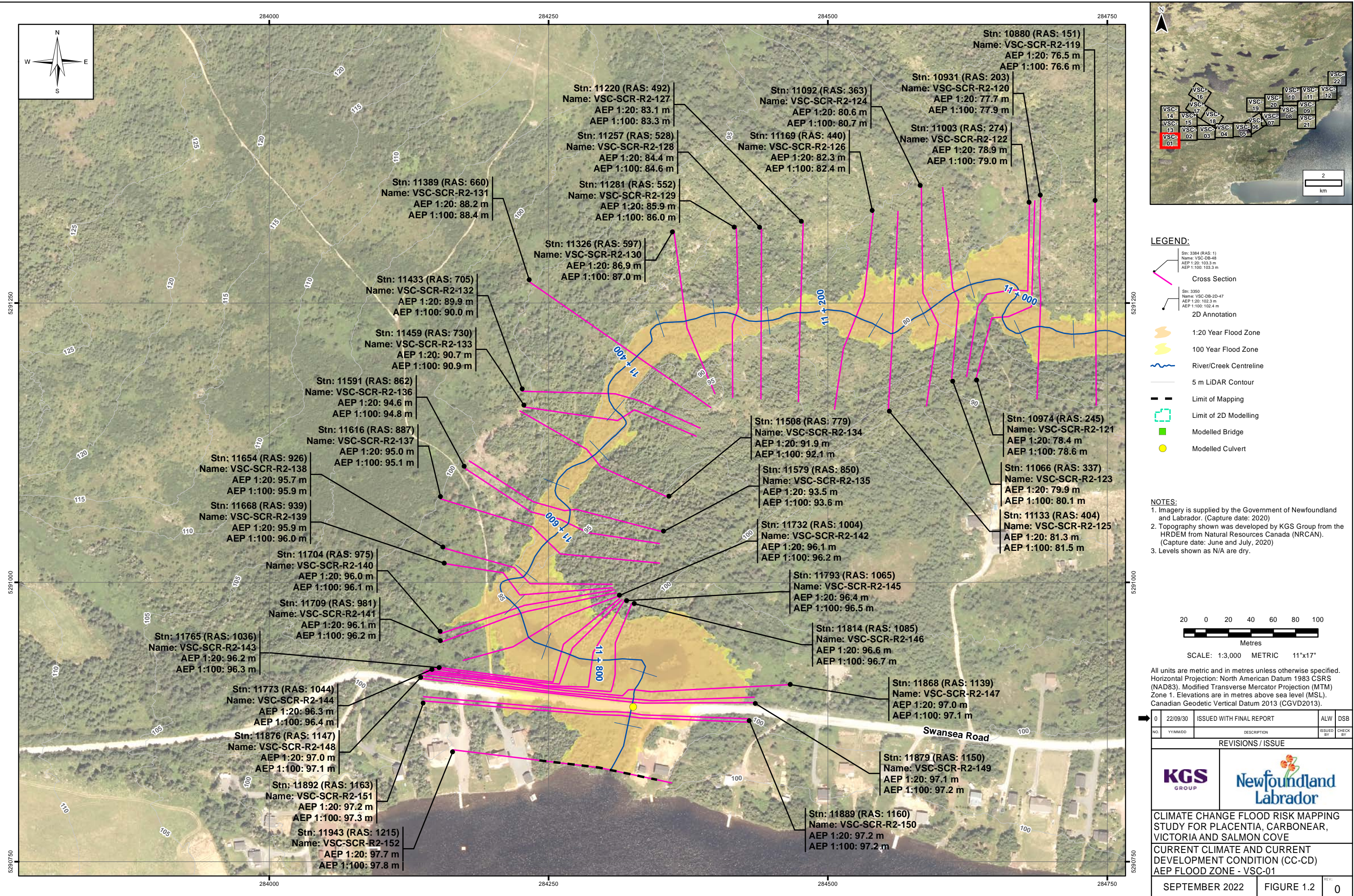

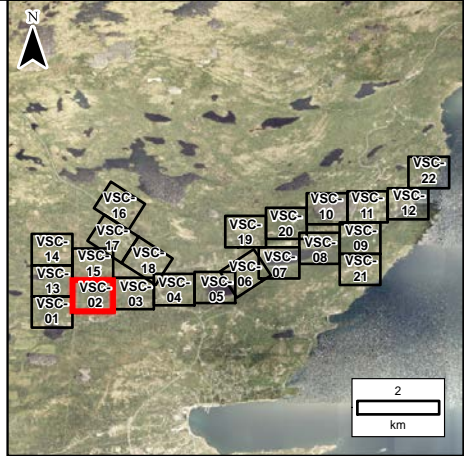
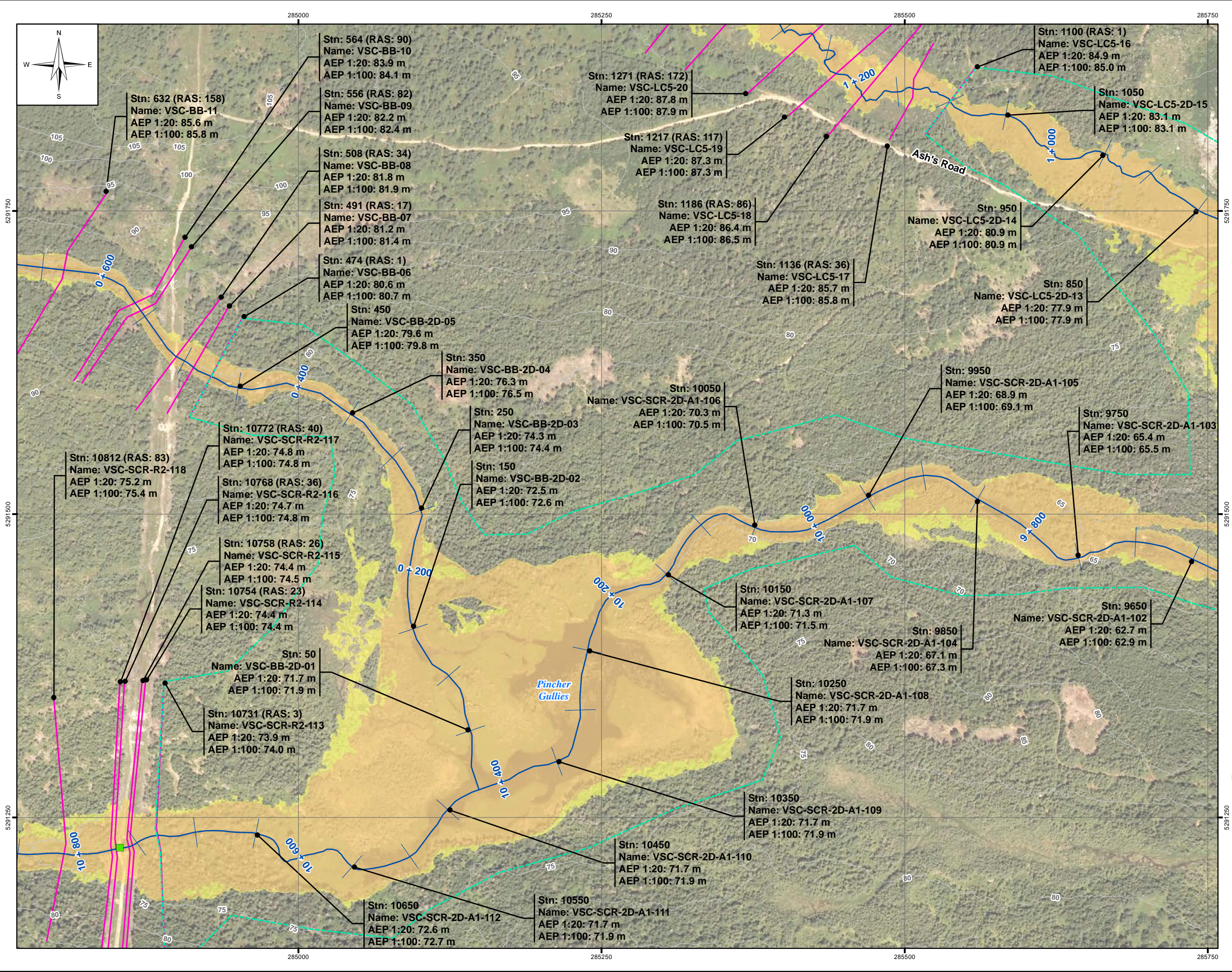

LEGEND:



- Stn: 3384 (RAS: 1)
Name: VSC-DB-48
AEP 1:20: 103.3 m
AEP 1:100: 103.3 m
- Cross Section
- Stn: 3350
Name: VSC-DB-2D-47
AEP 1:20: 102.3 m
AEP 1:100: 102.4 m
- 2D Annotation
- 1:20 Year Flood Zone
- 100 Year Flood Zone
- River/Creek Centreline
- 5 m LiDAR Contour
- Limit of Mapping
- Limit of 2D Modelling
- Modelled Bridge
- Modelled Culvert

- NOTES:**
- Imagery is supplied by the Government of Newfoundland and Labrador. (Capture date: 2020)
 - Topography shown was developed by KGS Group from the HRDEM from Natural Resources Canada (NRCAN). (Capture date: June and July, 2020)
 - Levels shown as N/A are dry.

20 0 20 40 60 80 100
Metres

SCALE: 1:3,000 METRIC 11"x17"

All units are metric and in metres unless otherwise specified.
Horizontal Projection: North American Datum 1983 CSRS (NAD83). Modified Transverse Mercator Projection (MTM)
Zone 1. Elevations are in metres above sea level (MSL).
Canadian Geodetic Vertical Datum 2013 (CGVD2013).

0	22/09/30	ISSUED WITH FINAL REPORT	ALW	DSB			
NO.	YYMMDD	DESCRIPTION	ISSUED BY	CHECK BY			
REVISIONS / ISSUE							
							
CLIMATE CHANGE FLOOD RISK MAPPING STUDY FOR PLACENTIA, CARBONEAR, VICTORIA AND SALMON COVE							
CURRENT CLIMATE AND CURRENT DEVELOPMENT CONDITION (CC-CD)							
AEP FLOOD ZONE - VSC-02							
SEPTEMBER 2022		FIGURE 1.2		REV: 0			

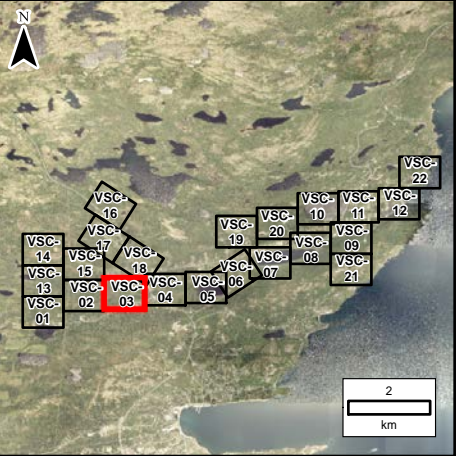
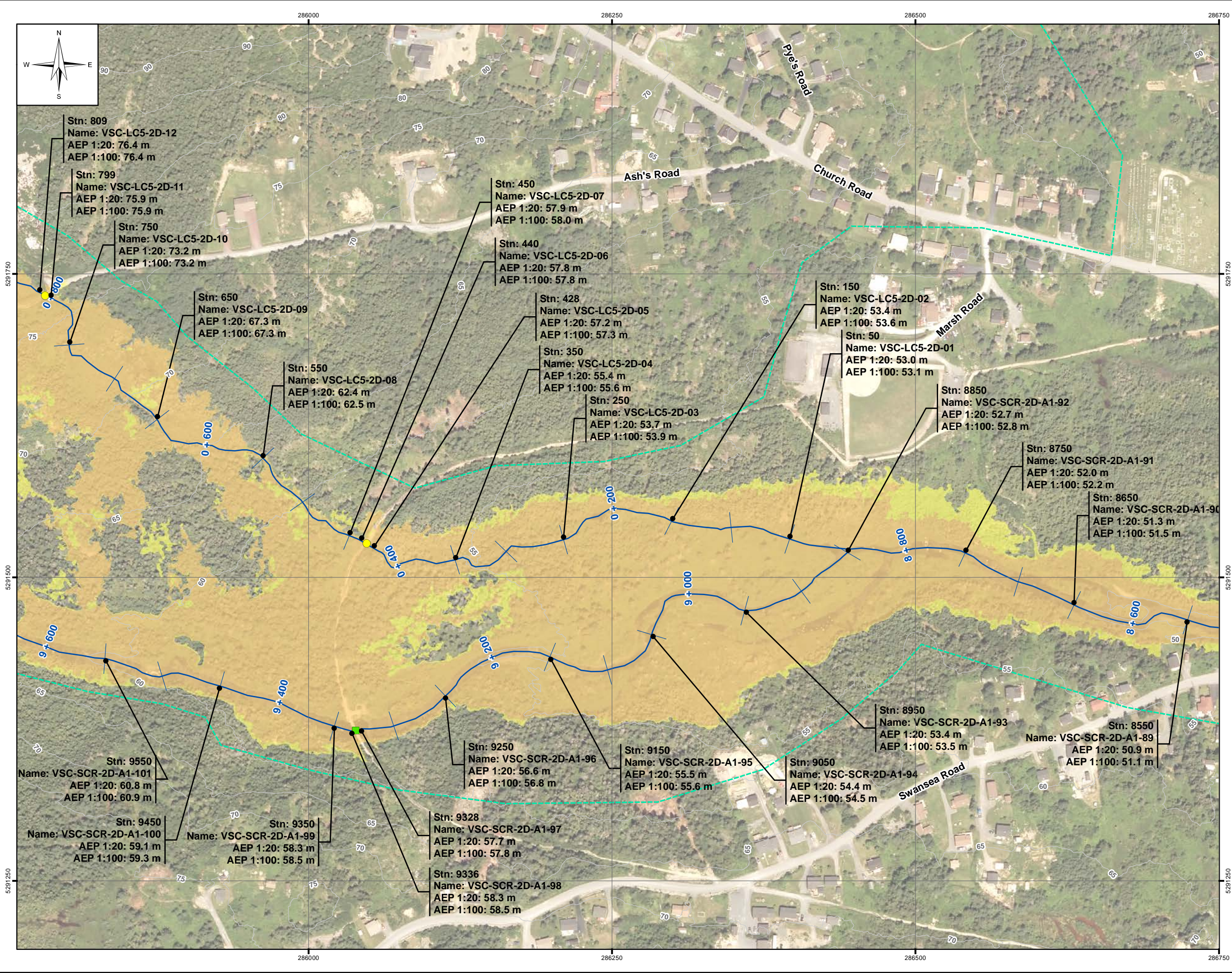

LEGEND:

- Stn: 3384 (RAS: 1)
Name: VSC-DB-48
AEP 1:20: 103.3 m
AEP 1:100: 103.3 m
- Cross Section
- Stn: 3350
Name: VSC-DB-2D-47
AEP 1:20: 102.3 m
AEP 1:100: 102.4 m
- 2D Annotation
- 1:20 Year Flood Zone
- 100 Year Flood Zone
- River/Creek Centreline
- 5 m LiDAR Contour
- Limit of Mapping
- Limit of 2D Modelling
- Modelled Bridge
- Modelled Culvert

NOTES:

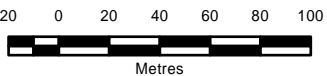

- Imagery is supplied by the Government of Newfoundland and Labrador. (Capture date: 2020)
- Topography shown was developed by KGS Group from the HRDEM from Natural Resources Canada (NRCAN). (Capture date: June and July, 2020)
- Levels shown as N/A are dry.



SCALE: 1:3,000 METRIC 11"x17"

All units are metric and in metres unless otherwise specified.
Horizontal Projection: North American Datum 1983 CSRS (NAD83), Modified Transverse Mercator Projection (MTM) Zone 1. Elevations are in metres above sea level (MSL).
Canadian Geodetic Vertical Datum 2013 (CGVD2013).

➡

0	22/09/30	ISSUED WITH FINAL REPORT	ALW	DSB
NO.	YYMMDD	DESCRIPTION	ISSUED BY	CHECK BY
REVISIONS / ISSUE				
				
CLIMATE CHANGE FLOOD RISK MAPPING STUDY FOR PLACENTIA, CARBONEAR, VICTORIA AND SALMON COVE CURRENT CLIMATE AND CURRENT DEVELOPMENT CONDITION (CC-CD) AEP FLOOD ZONE - VSC-03				
SEPTEMBER 2022		FIGURE 1.2		REV: 0

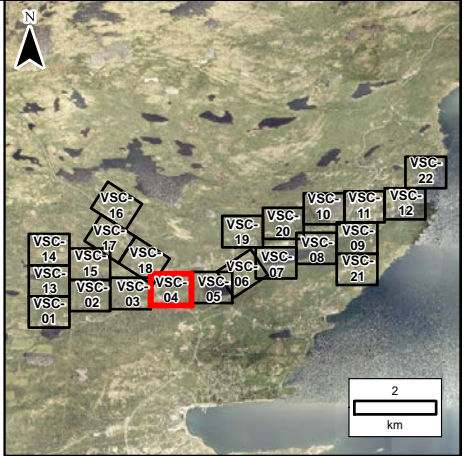
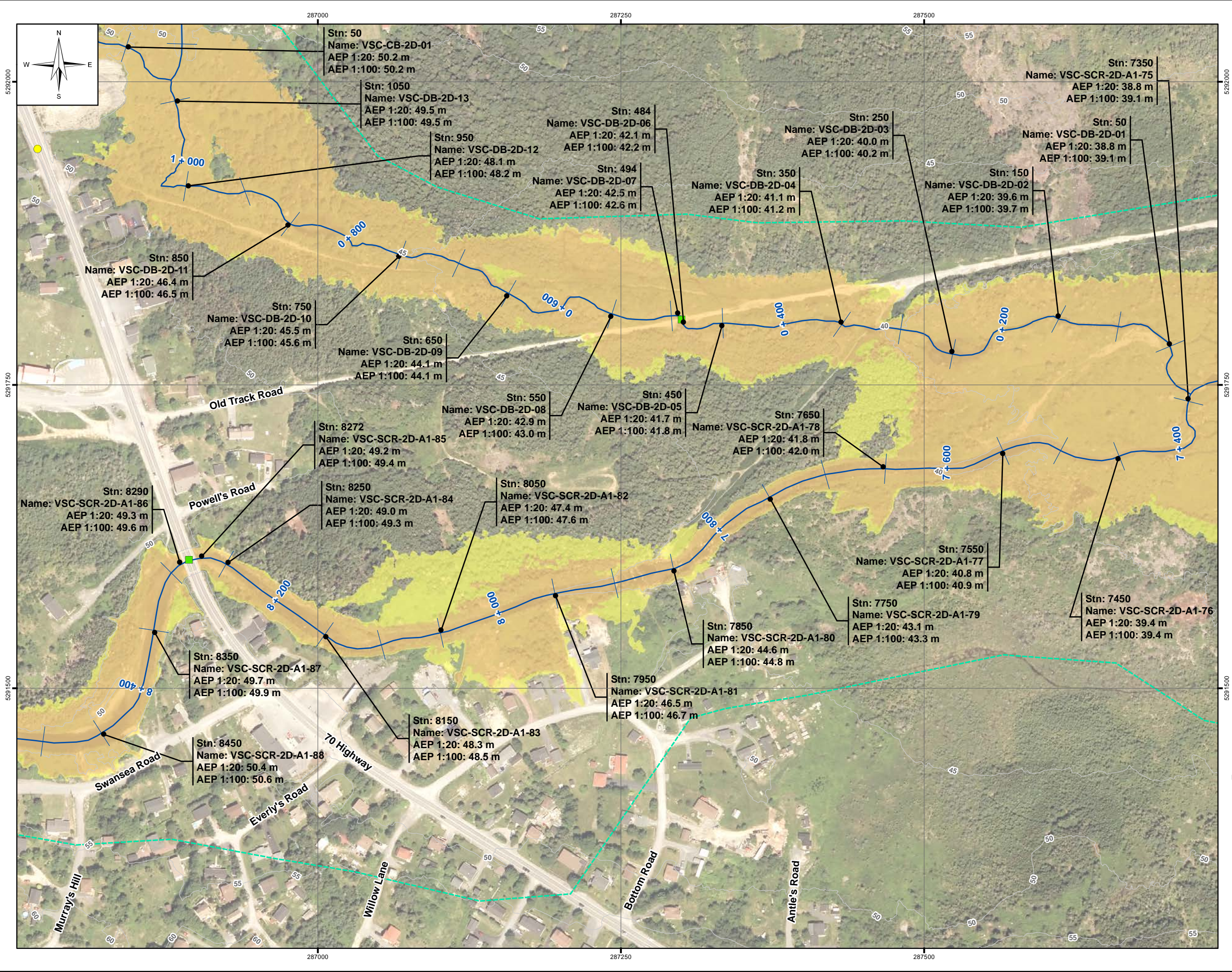

LEGEND:

- Stn: 3384 (RAS: 1)
Name: VSC-DB-48
AEP 1:20: 103.3 m
AEP 1:100: 103.3 m
- Cross Section
- Stn: 3350
Name: VSC-DB-2D-47
AEP 1:20: 102.3 m
AEP 1:100: 102.4 m
- 2D Annotation
- 1:20 Year Flood Zone
- 100 Year Flood Zone
- River/Creek Centreline
- 5 m LiDAR Contour
- Limit of Mapping
- Limit of 2D Modelling
- Modelled Bridge
- Modelled Culvert

NOTES:

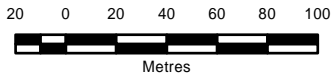

- Imagery is supplied by the Government of Newfoundland and Labrador. (Capture date: 2020)
- Topography shown was developed by KGS Group from the HRDEM from Natural Resources Canada (NRCAN). (Capture date: June and July, 2020)
- Levels shown as N/A are dry.



SCALE: 1:3,000 METRIC 11"x17"

All units are metric and in metres unless otherwise specified.
Horizontal Projection: North American Datum 1983 CSRS (NAD83). Modified Transverse Mercator Projection (MTM) Zone 1. Elevations are in metres above sea level (MSL).
Canadian Geodetic Vertical Datum 2013 (CGVD2013).

➡

0	22/09/30	ISSUED WITH FINAL REPORT	ALW	DSB			
NO.	YYMMDD	DESCRIPTION	ISSUED BY	CHECK BY			
REVISIONS / ISSUE							
							
CLIMATE CHANGE FLOOD RISK MAPPING STUDY FOR PLACENTIA, CARBONEAR, VICTORIA AND SALMON COVE							
CURRENT CLIMATE AND CURRENT DEVELOPMENT CONDITION (CC-CD) AEP FLOOD ZONE - VSC-04							
SEPTEMBER 2022		FIGURE 1.2		REV: 0			

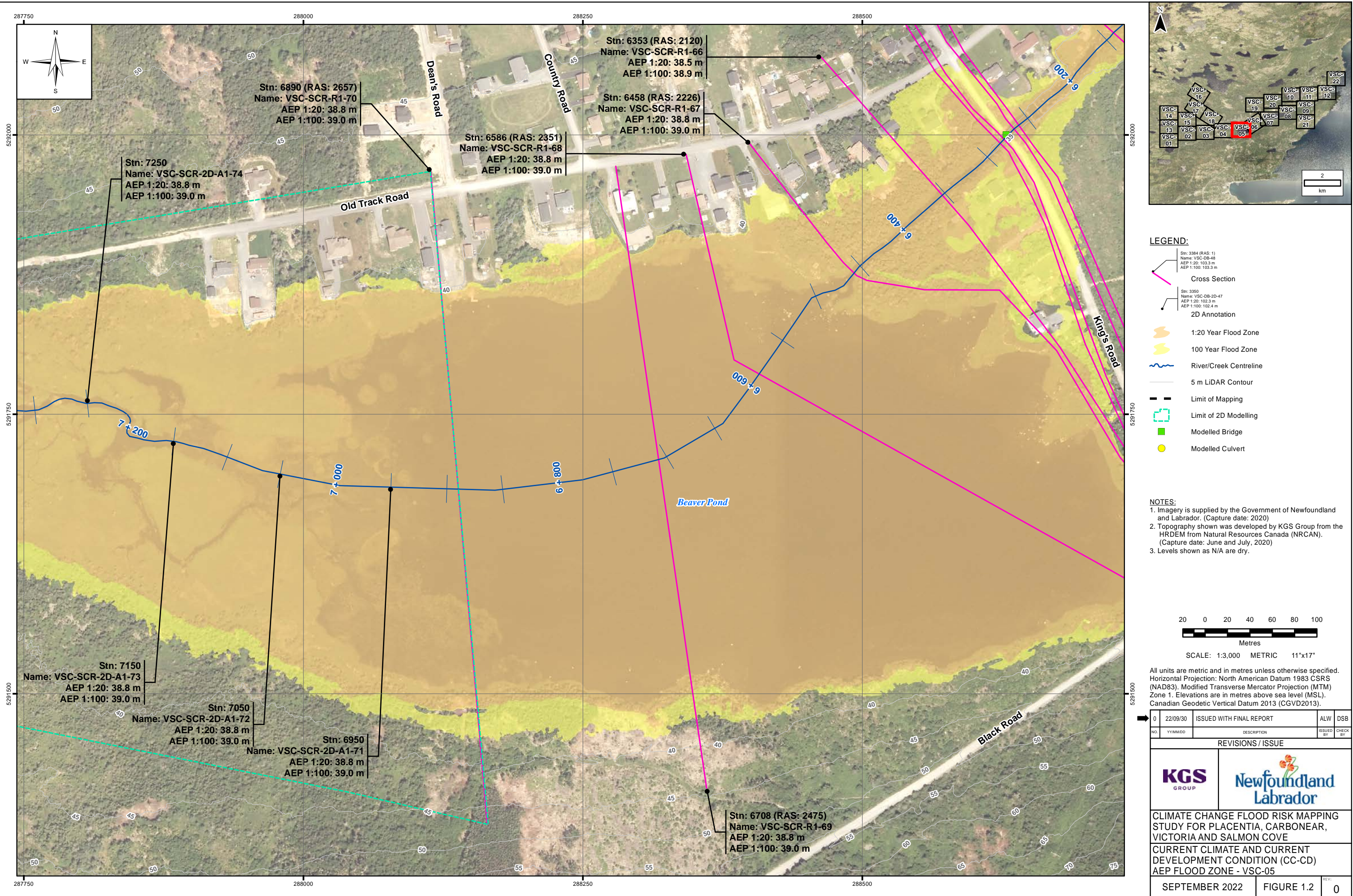

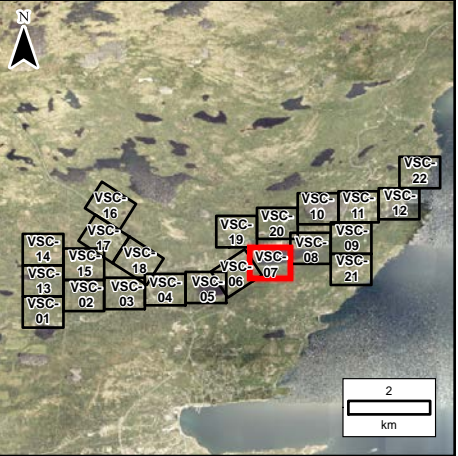
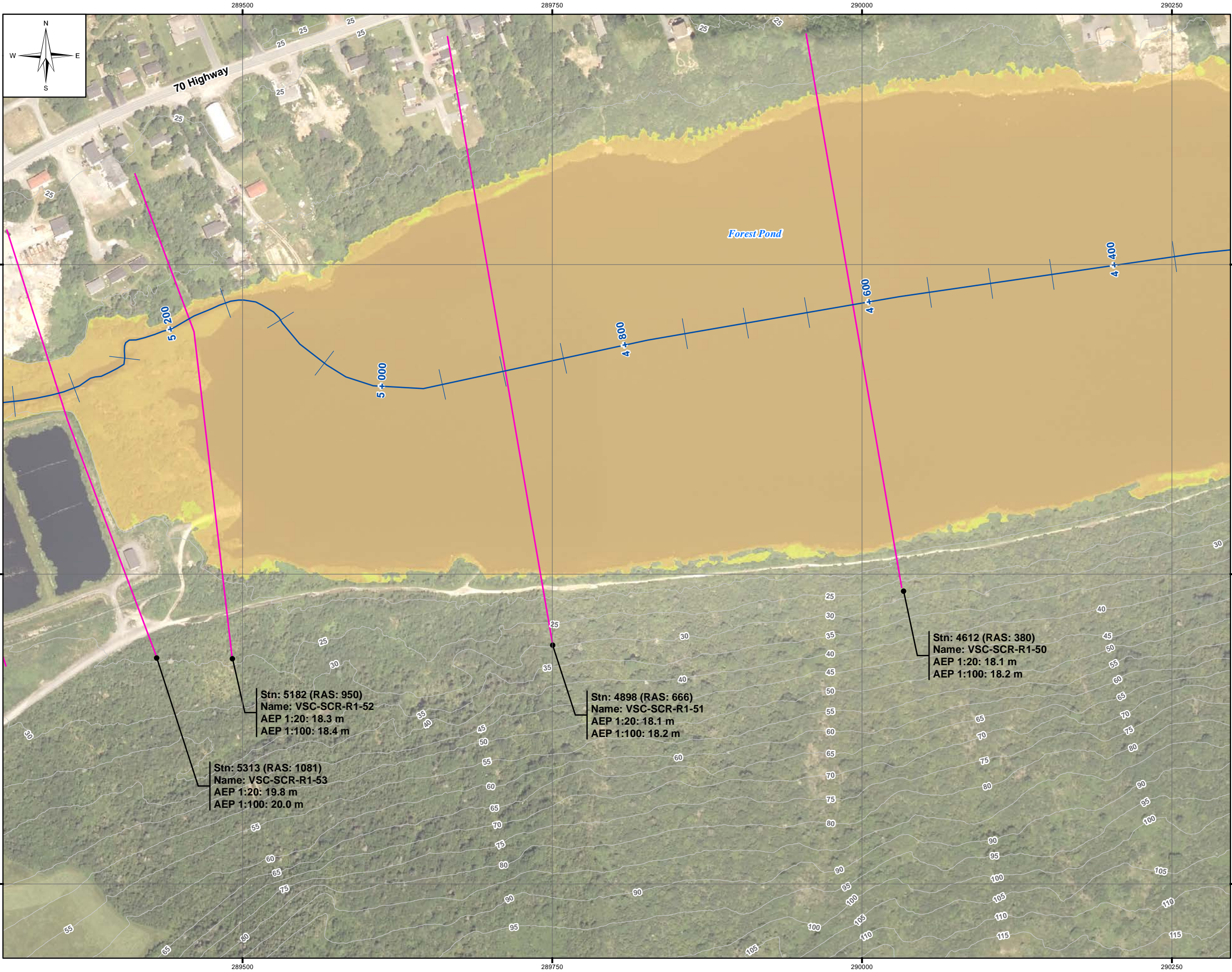

LEGEND:

- Stn: 3384 (RAS: 1)
Name: VSC-DB-48
AEP 1:20: 103.3 m
AEP 1:100: 103.3 m
- Cross Section
- Stn: 3350
Name: VSC-DB-2D-47
AEP 1:20: 102.3 m
AEP 1:100: 102.4 m
- 2D Annotation
- 1:20 Year Flood Zone
- 100 Year Flood Zone
- River/Creek Centreline
- 5 m LiDAR Contour
- Limit of Mapping
- Limit of 2D Modelling
- Modelled Bridge
- Modelled Culvert

NOTES:

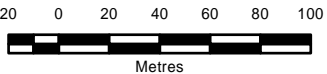

- Imagery is supplied by the Government of Newfoundland and Labrador. (Capture date: 2020)
- Topography shown was developed by KGS Group from the HRDEM from Natural Resources Canada (NRCAN). (Capture date: June and July, 2020)
- Levels shown as N/A are dry.



SCALE: 1:3,000 METRIC 11"x17"

All units are metric and in metres unless otherwise specified.
Horizontal Projection: North American Datum 1983 CSRS (NAD83), Modified Transverse Mercator Projection (MTM) Zone 1. Elevations are in metres above sea level (MSL).
Canadian Geodetic Vertical Datum 2013 (CGVD2013).

➡

0	22/09/30	ISSUED WITH FINAL REPORT	ALW	DSB			
NO.	YYMMDD	DESCRIPTION	ISSUED BY	CHECK BY			
REVISIONS / ISSUE							
							
CLIMATE CHANGE FLOOD RISK MAPPING STUDY FOR PLACENTIA, CARBONEAR, VICTORIA AND SALMON COVE							
CURRENT CLIMATE AND CURRENT DEVELOPMENT CONDITION (CC-CD) AEP FLOOD ZONE - VSC-07							
SEPTEMBER 2022		FIGURE 1.2		REV: 0			

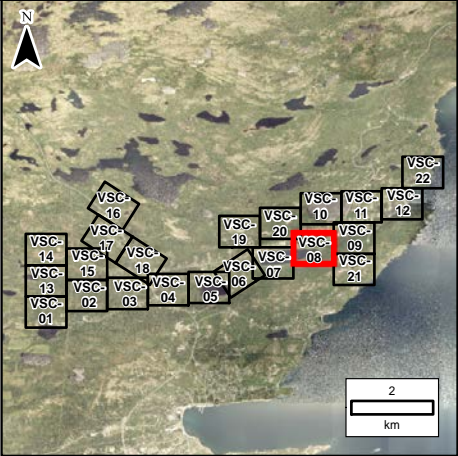
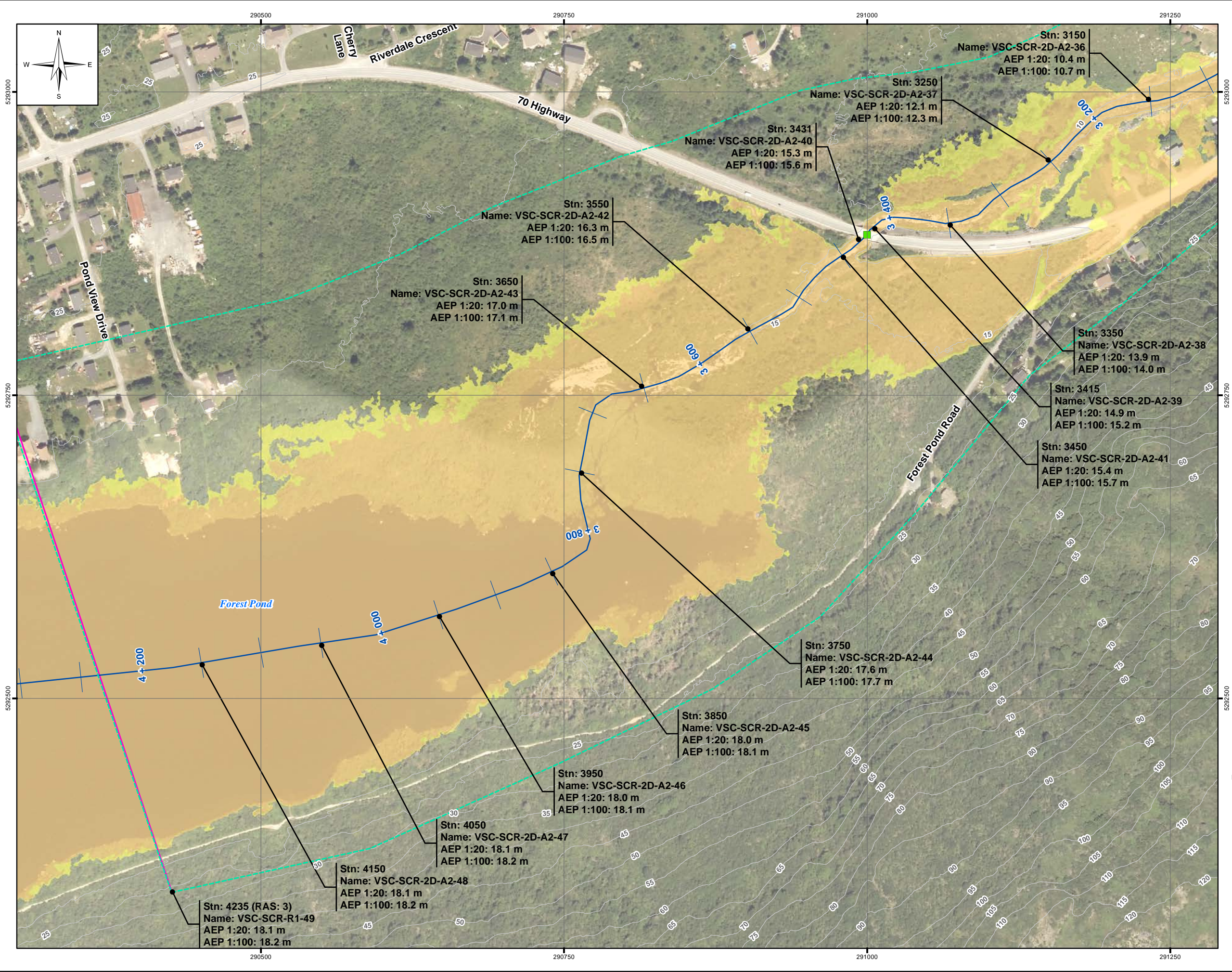



LEGEND:

- Stn: 3384 (RAS: 1)
Name: VSC-DB-48
AEP 1:20: 103.3 m
AEP 1:100: 103.3 m
- Cross Section
- Stn: 3350
Name: VSC-DB-2D-47
AEP 1:20: 102.3 m
AEP 1:100: 102.4 m
- 2D Annotation
- 1:20 Year Flood Zone
- 100 Year Flood Zone
- River/Creek Centreline
- 5 m LiDAR Contour
- Limit of Mapping
- Limit of 2D Modelling
- Modelled Bridge
- Modelled Culvert

NOTES:

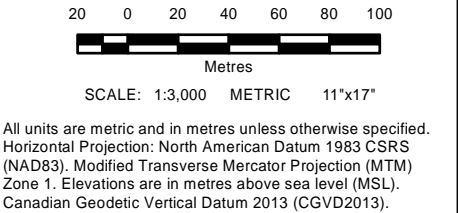
- Imagery is supplied by the Government of Newfoundland and Labrador. (Capture date: 2020)
- Topography shown was developed by KGS Group from the HRDEM from Natural Resources Canada (NRCAN). (Capture date: June and July, 2020)
- Levels shown as N/A are dry.



0	22/09/30	ISSUED WITH FINAL REPORT	ALW	DSB			
NO.	YYMMDD	DESCRIPTION	ISSUED BY	CHECK BY			
REVISIONS / ISSUE							
							
CLIMATE CHANGE FLOOD RISK MAPPING STUDY FOR PLACENTIA, CARBONEAR, VICTORIA AND SALMON COVE							
CURRENT CLIMATE AND CURRENT DEVELOPMENT CONDITION (CC-CD) AEP FLOOD ZONE - VSC-08							
SEPTEMBER 2022		FIGURE 1.2		REV: 0			

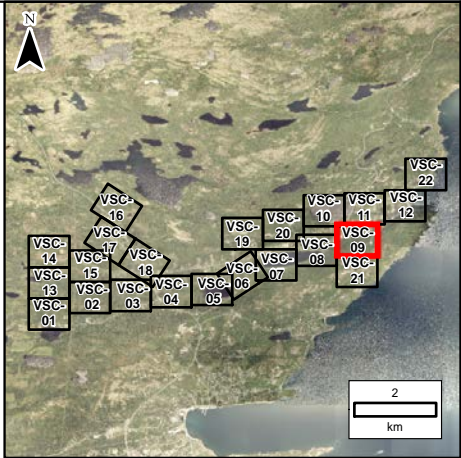
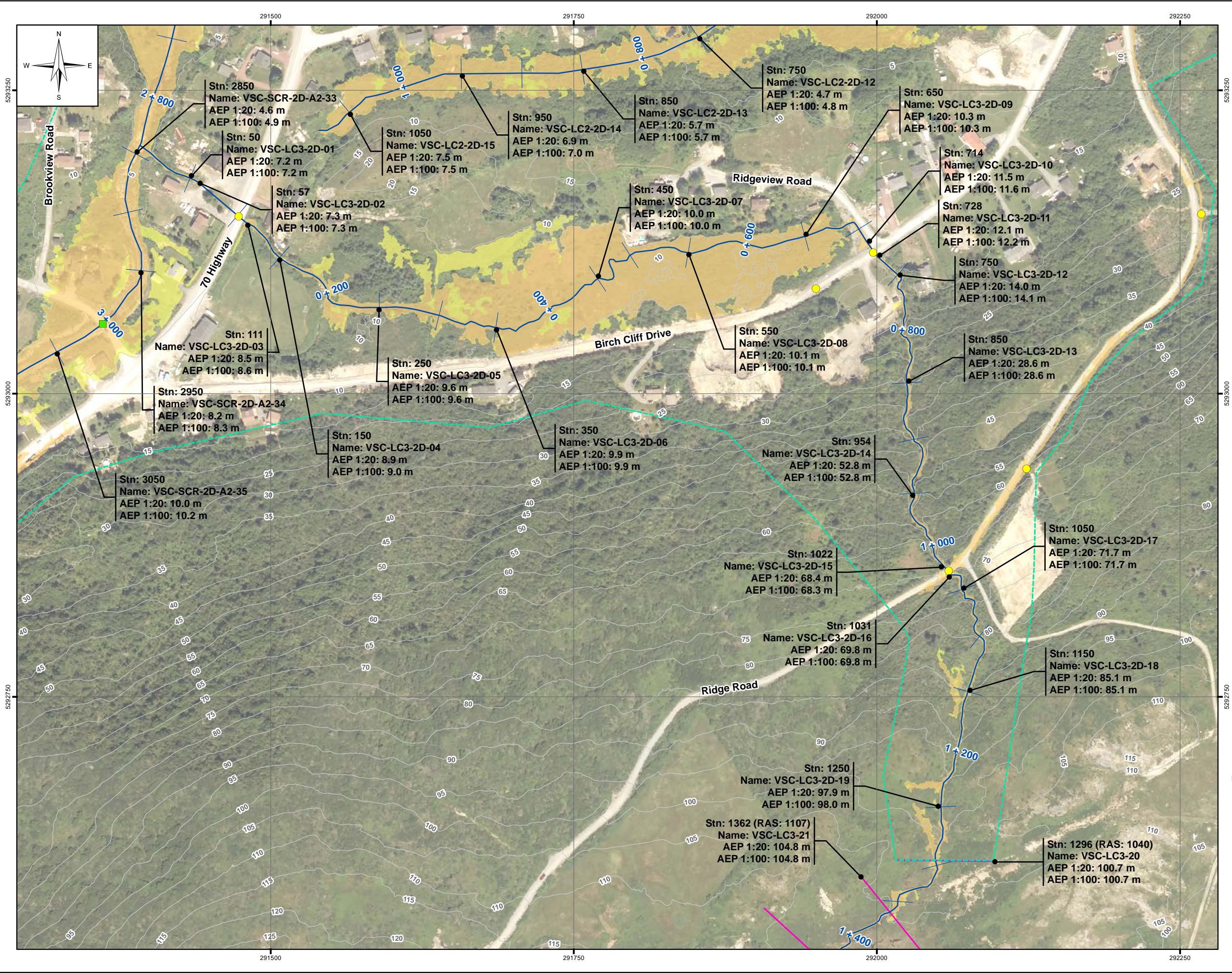

LEGEND:



- Stn: 3384 (RAS: 1)
Name: VSC-DB-48
AEP 1:20: 103.3 m
AEP 1:100: 103.3 m
- Cross Section
- Stn: 3350
Name: VSC-DB-2D-47
AEP 1:20: 102.3 m
AEP 1:100: 102.4 m
- 2D Annotation
- 1:20 Year Flood Zone
- 100 Year Flood Zone
- River/Creek Centreline
- 5 m LiDAR Contour
- Limit of Mapping
- Limit of 2D Modelling
- Modelled Bridge
- Modelled Culvert

NOTES:

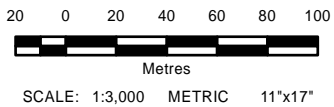
- Imagery is supplied by the Government of Newfoundland and Labrador. (Capture date: 2020)
- Topography shown was developed by KGS Group from the HRDEM from Natural Resources Canada (NRCAN). (Capture date: June and July, 2020)
- Levels shown as N/A are dry.



➡

0	22/09/30	ISSUED WITH FINAL REPORT	ALW	DSB			
NO.	YYMMDD	DESCRIPTION	ISSUED BY	CHECK BY			
REVISIONS / ISSUE							
							
CLIMATE CHANGE FLOOD RISK MAPPING STUDY FOR PLACENTIA, CARBONEAR, VICTORIA AND SALMON COVE							
CURRENT CLIMATE AND CURRENT DEVELOPMENT CONDITION (CC-CD)							
AEP FLOOD ZONE - VSC-09							
SEPTEMBER 2022		FIGURE 1.2		REV: 0			

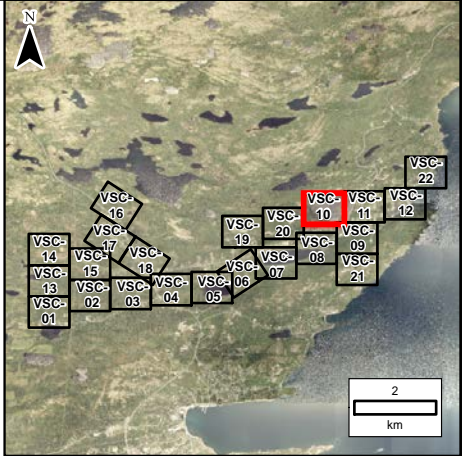
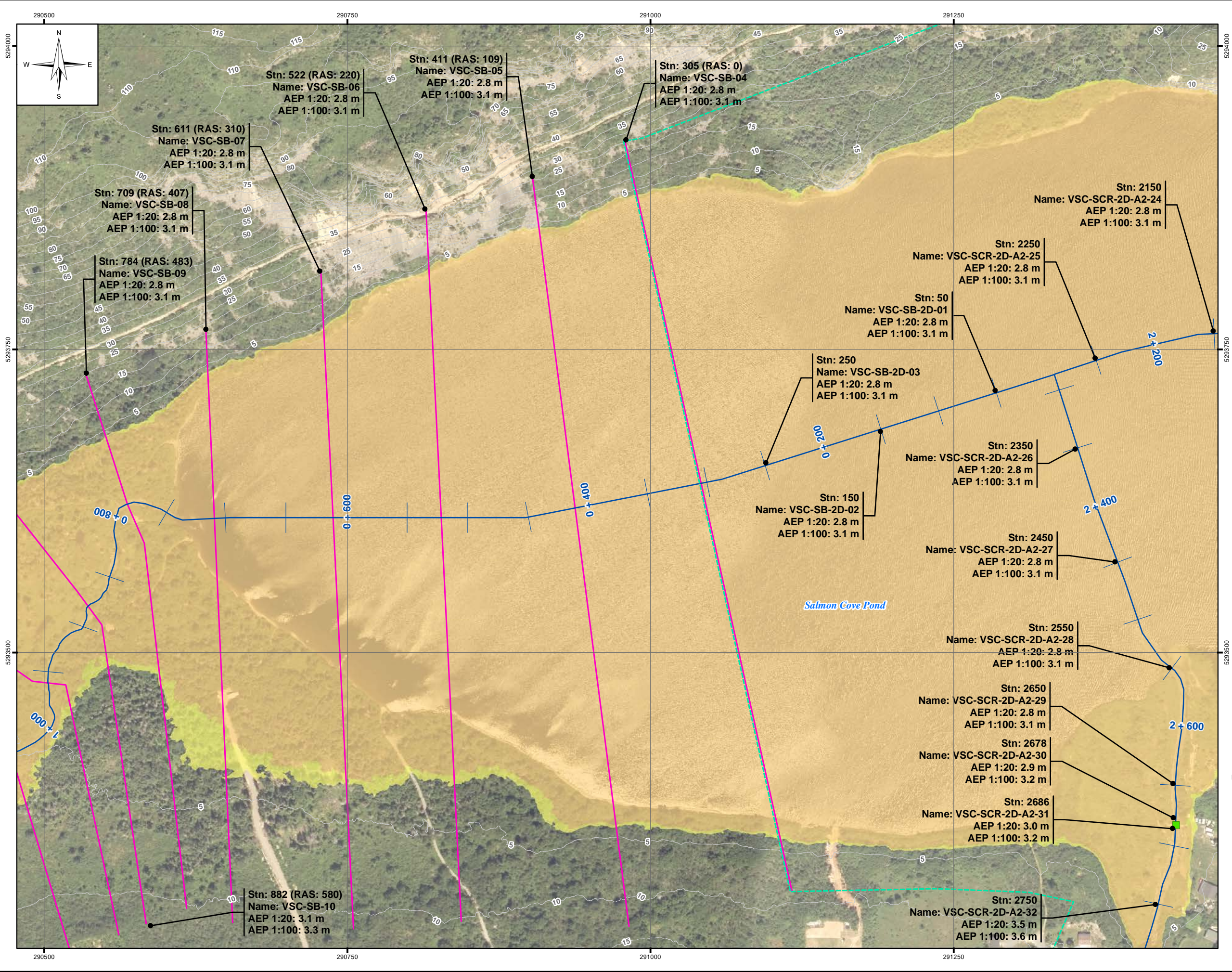

LEGEND:

- Stn: 3384 (RAS: 1)
Name: VSC-SB-48
AEP 1:20: 103.3 m
AEP 1:100: 103.3 m
- Cross Section
- Stn: 3350
Name: VSC-SB-2D-47
AEP 1:20: 102.3 m
AEP 1:100: 102.4 m
- 2D Annotation
- 1:20 Year Flood Zone
- 100 Year Flood Zone
- River/Creek Centreline
- 5 m LiDAR Contour
- Limit of Mapping
- Limit of 2D Modelling
- Modelled Bridge
- Modelled Culvert

NOTES:

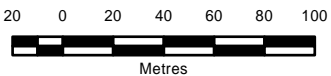

- Imagery is supplied by the Government of Newfoundland and Labrador. (Capture date: 2020)
- Topography shown was developed by KGS Group from the HRDEM from Natural Resources Canada (NRCAN). (Capture date: June and July, 2020)
- Levels shown as N/A are dry.



SCALE: 1:3,000 METRIC 11"x17"

All units are metric and in metres unless otherwise specified.
Horizontal Projection: North American Datum 1983 CSRS (NAD83). Modified Transverse Mercator Projection (MTM) Zone 1. Elevations are in metres above sea level (MSL). Canadian Geodetic Vertical Datum 2013 (CGVD2013).

➡

0	22/09/30	ISSUED WITH FINAL REPORT	ALW	DSB
NO.	YYMMDD	DESCRIPTION	ISSUED BY	CHECK BY
REVISIONS / ISSUE				
				
CLIMATE CHANGE FLOOD RISK MAPPING STUDY FOR PLACENTIA, CARBONEAR, VICTORIA AND SALMON COVE				
CURRENT CLIMATE AND CURRENT DEVELOPMENT CONDITION (CC-CD) AEP FLOOD ZONE - VSC-10				
SEPTEMBER 2022		FIGURE 1.2		REV: 0

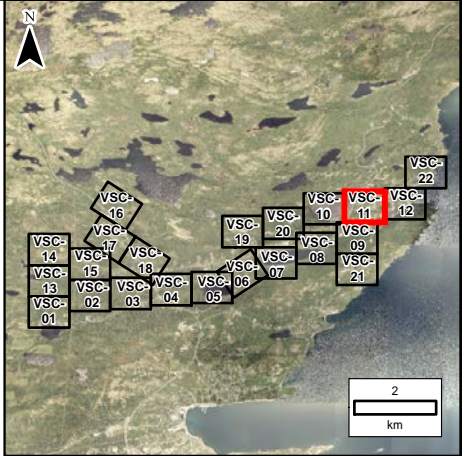
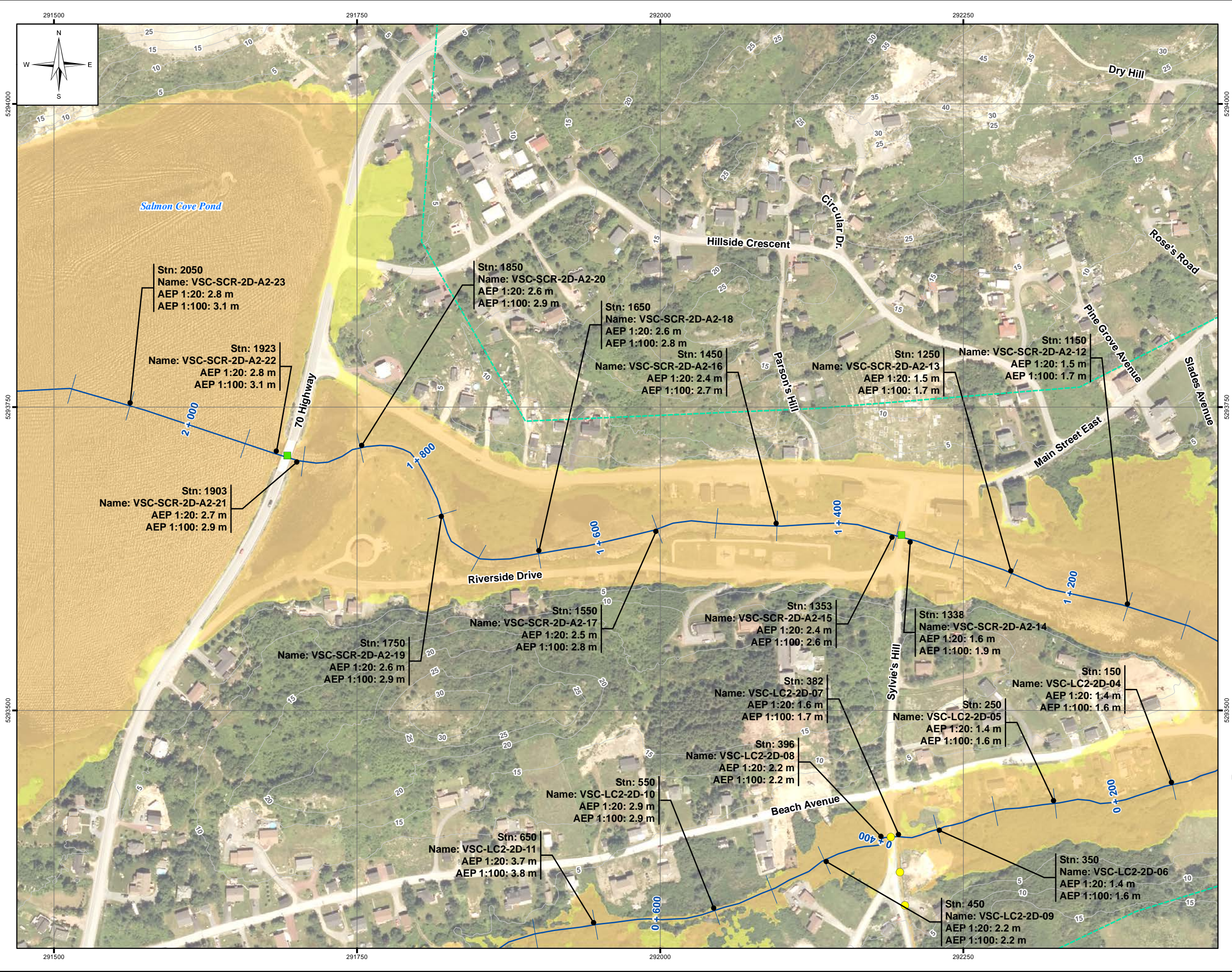

LEGEND:

- Stn: 3384 (RAS: 1)
Name: VSC-DB-48
AEP 1:20: 103.3 m
AEP 1:100: 103.3 m
- Cross Section
- Stn: 3350
Name: VSC-DB-2D-47
AEP 1:20: 102.3 m
AEP 1:100: 102.4 m
- 2D Annotation
- 1:20 Year Flood Zone
- 100 Year Flood Zone
- River/Creek Centreline
- 5 m LiDAR Contour
- Limit of Mapping
- Limit of 2D Modelling
- Modelled Bridge
- Modelled Culvert

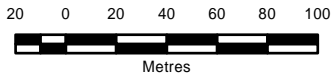

NOTES:

- Imagery is supplied by the Government of Newfoundland and Labrador. (Capture date: 2020)
- Topography shown was developed by KGS Group from the HRDEM from Natural Resources Canada (NRCAN). (Capture date: June and July, 2020)
- Levels shown as N/A are dry.



All units are metric and in metres unless otherwise specified.
Horizontal Projection: North American Datum 1983 CSRS (NAD83). Modified Transverse Mercator Projection (MTM) Zone 1. Elevations are in metres above sea level (MSL). Canadian Geodetic Vertical Datum 2013 (CGVD2013).

➡

0	22/09/30	ISSUED WITH FINAL REPORT	ALW	DSB			
NO.	YYMMDD	DESCRIPTION	ISSUED BY	CHECK BY			
REVISIONS / ISSUE							
							
CLIMATE CHANGE FLOOD RISK MAPPING STUDY FOR PLACENTIA, CARBONEAR, VICTORIA AND SALMON COVE							
CURRENT CLIMATE AND CURRENT DEVELOPMENT CONDITION (CC-CD) AEP FLOOD ZONE - VSC-11							
SEPTEMBER 2022		FIGURE 1.2		REV: 0			

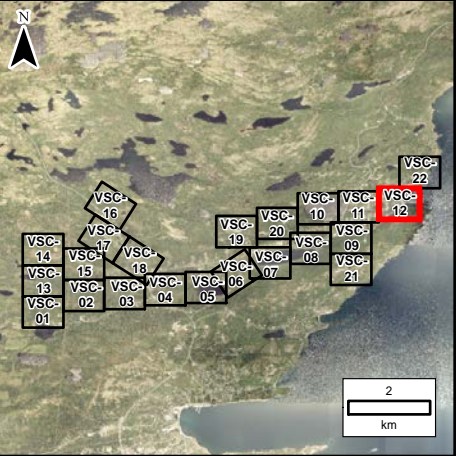
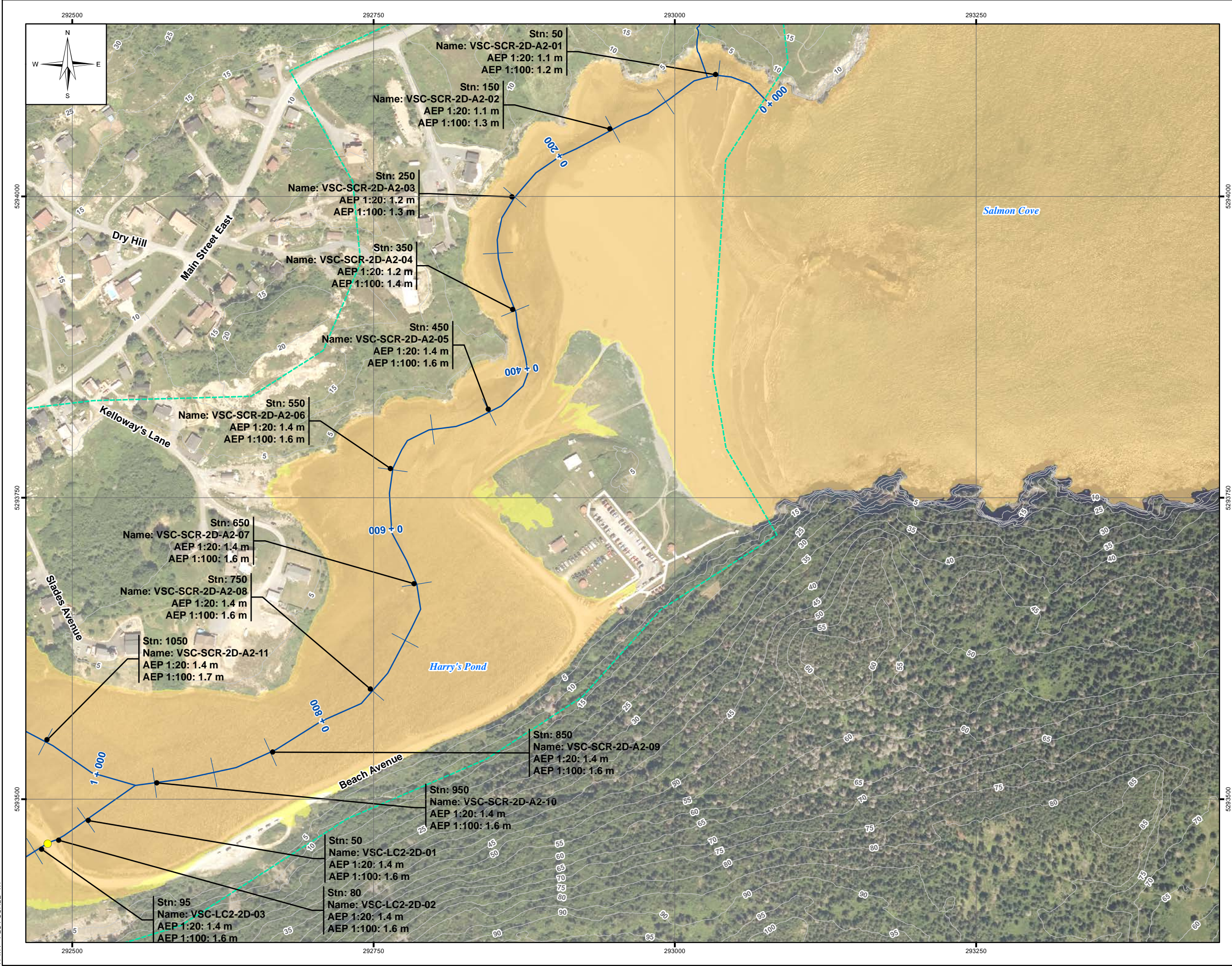

LEGEND:

- Stn: 3384 (RAS: 1)
Name: VSC-DB-48
AEP 1:20: 103.3 m
AEP 1:100: 103.3 m
- Cross Section
- Stn: 3350
Name: VSC-DB-2D-47
AEP 1:20: 102.3 m
AEP 1:100: 102.4 m
- 2D Annotation
- 1:20 Year Flood Zone
 - 100 Year Flood Zone
 - River/Creek Centreline
 - 5 m LiDAR Contour
 - Limit of Mapping
 - Limit of 2D Modelling
 - Modelled Bridge
 - Modelled Culvert

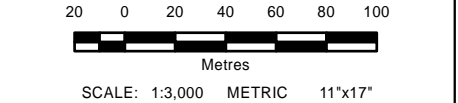

NOTES:

1. Imagery is supplied by the Government of Newfoundland and Labrador. (Capture date: 2020)
2. Topography shown was developed by KGS Group from the HRDEM from Natural Resources Canada (NRCAN). (Capture date: June and July, 2020)
3. Levels shown as N/A are dry.



SCALE: 1:3,000 METRIC 11"x17"

All units are metric and in metres unless otherwise specified.
Horizontal Projection: North American Datum 1983 CSRS (NAD83). Modified Transverse Mercator Projection (MTM) Zone 1. Elevations are in metres above sea level (MSL). Canadian Geodetic Vertical Datum 2013 (CGVD2013).

0	22/09/30	ISSUED WITH FINAL REPORT	ALW	DSB
NO.	YYMMDD	DESCRIPTION	ISSUED BY	CHECK BY
REVISIONS / ISSUE				
				
CLIMATE CHANGE FLOOD RISK MAPPING STUDY FOR PLACENTIA, CARBONEAR, VICTORIA AND SALMON COVE				
CURRENT CLIMATE AND CURRENT DEVELOPMENT CONDITION (CC-CD) AEP FLOOD ZONE - VSC-12				
SEPTEMBER 2022		FIGURE 1.2		REV: 0

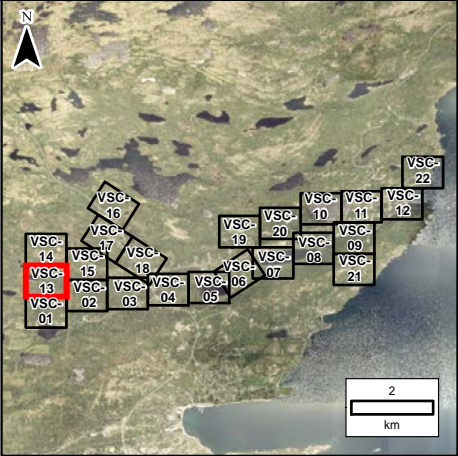
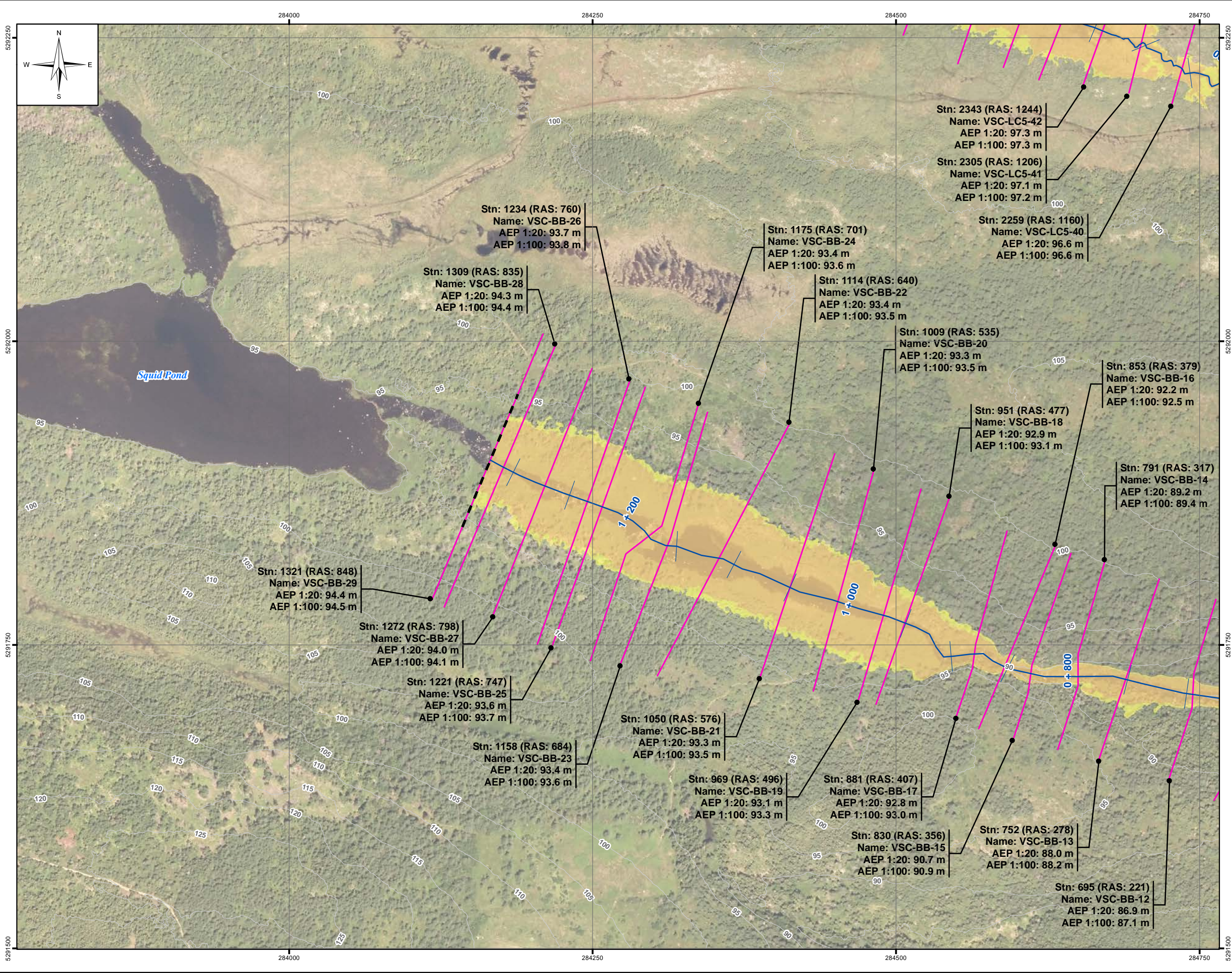

LEGEND:



- Stn: 3384 (RAS: 1)
Name: VSC-DB-48
AEP 1:20: 103.3 m
AEP 1:100: 103.3 m
- Cross Section
- Stn: 3350
Name: VSC-DB-2D-47
AEP 1:20: 102.3 m
AEP 1:100: 102.4 m
- 2D Annotation
- 1:20 Year Flood Zone
- 100 Year Flood Zone
- River/Creek Centreline
- 5 m LiDAR Contour
- Limit of Mapping
- Limit of 2D Modelling
- Modelled Bridge
- Modelled Culvert

NOTES:

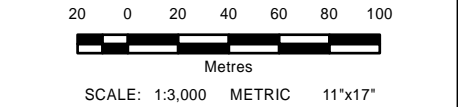
- Imagery is supplied by the Government of Newfoundland and Labrador. (Capture date: 2020)
- Topography shown was developed by KGS Group from the HRDEM from Natural Resources Canada (NRCAN). (Capture date: June and July, 2020)
- Levels shown as N/A are dry.



All units are metric and in metres unless otherwise specified.
Horizontal Projection: North American Datum 1983 CSRS (NAD83). Modified Transverse Mercator Projection (MTM) Zone 1. Elevations are in metres above sea level (MSL). Canadian Geodetic Vertical Datum 2013 (CGVD2013).

0	22/09/30	ISSUED WITH FINAL REPORT	ALW	DSB			
NO.	YYMMDD	DESCRIPTION	ISSUED BY	CHECK BY			
REVISIONS / ISSUE							
							
CLIMATE CHANGE FLOOD RISK MAPPING STUDY FOR PLACENTIA, CARBONEAR, VICTORIA AND SALMON COVE							
CURRENT CLIMATE AND CURRENT DEVELOPMENT CONDITION (CC-CD)							
AEP FLOOD ZONE - VSC-13							
SEPTEMBER 2022		FIGURE 1.2		REV: 0			

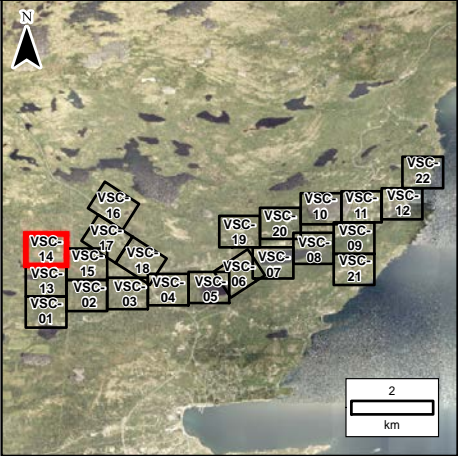
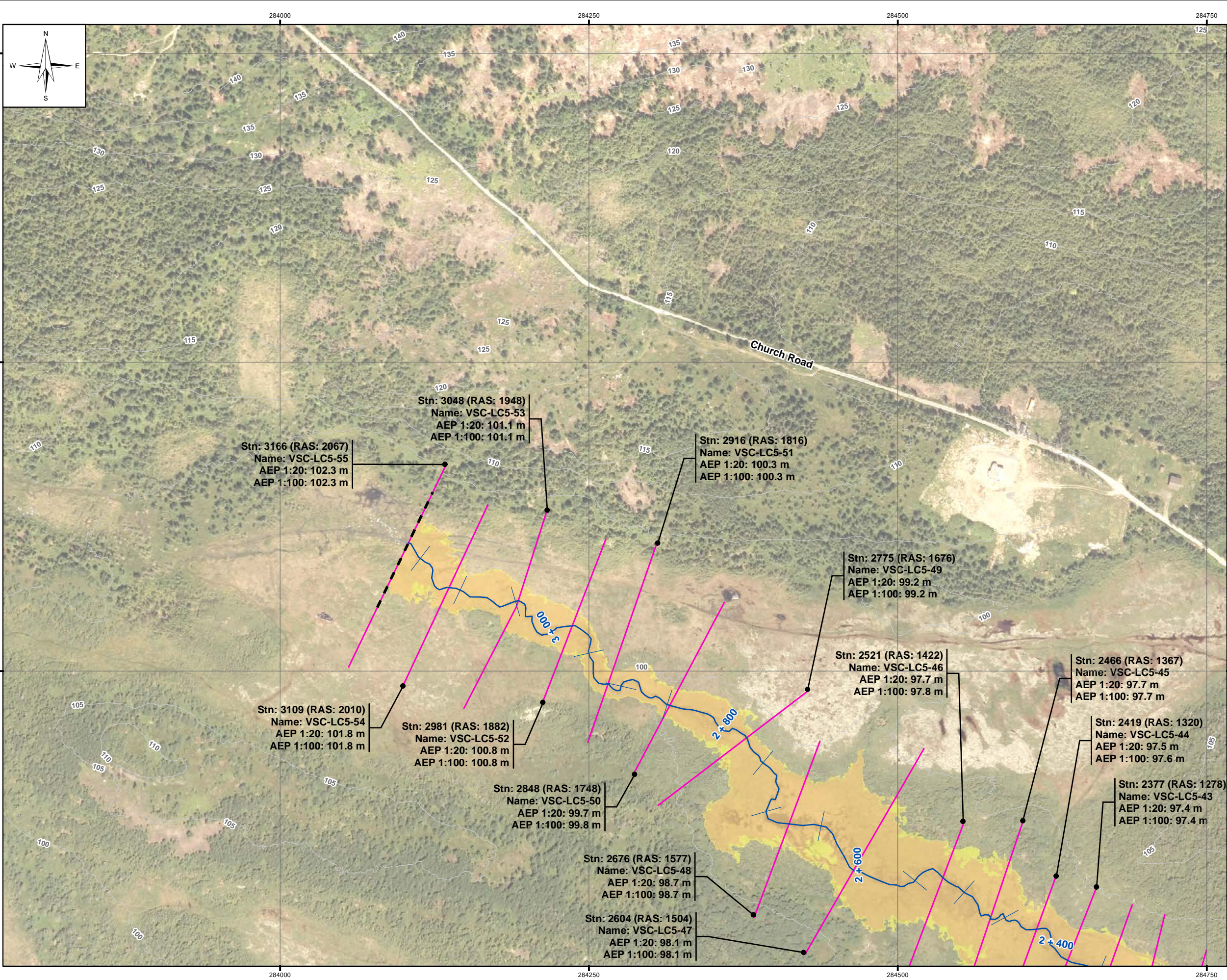

LEGEND:

- Stn: 3384 (RAS: 1)
Name: VSC-DB-48
AEP 1:20: 103.3 m
AEP 1:100: 103.3 m
- Cross Section
- Stn: 3350
Name: VSC-DB-2D-47
AEP 1:20: 102.3 m
AEP 1:100: 102.4 m
- 2D Annotation
- 1:20 Year Flood Zone
- 100 Year Flood Zone
- River/Creek Centreline
- 5 m LiDAR Contour
- Limit of Mapping
- Limit of 2D Modelling
- Modelled Bridge
- Modelled Culvert



NOTES:

- Imagery is supplied by the Government of Newfoundland and Labrador. (Capture date: 2020)
- Topography shown was developed by KGS Group from the HRDEM from Natural Resources Canada (NRCAN). (Capture date: June and July, 2020)
- Levels shown as N/A are dry.

20 0 20 40 60 80 100
Metres

SCALE: 1:3,000 METRIC 11"x17"

All units are metric and in metres unless otherwise specified.
Horizontal Projection: North American Datum 1983 CSRS (NAD83). Modified Transverse Mercator Projection (MTM) Zone 1. Elevations are in metres above sea level (MSL). Canadian Geodetic Vertical Datum 2013 (CGVD2013).

0	22/09/30	ISSUED WITH FINAL REPORT	ALW	DSB			
NO.	YYMMDD	DESCRIPTION	ISSUED BY	CHECK BY			
REVISIONS / ISSUE							
							
CLIMATE CHANGE FLOOD RISK MAPPING STUDY FOR PLACENTIA, CARBONEAR, VICTORIA AND SALMON COVE							
CURRENT CLIMATE AND CURRENT DEVELOPMENT CONDITION (CC-CD)							
AEP FLOOD ZONE - VSC-14							
SEPTEMBER 2022		FIGURE 1.2		REV: 0			

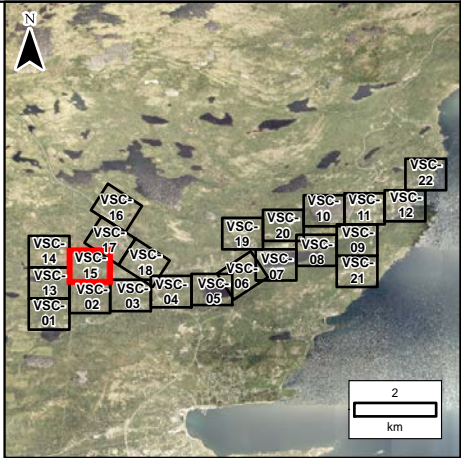
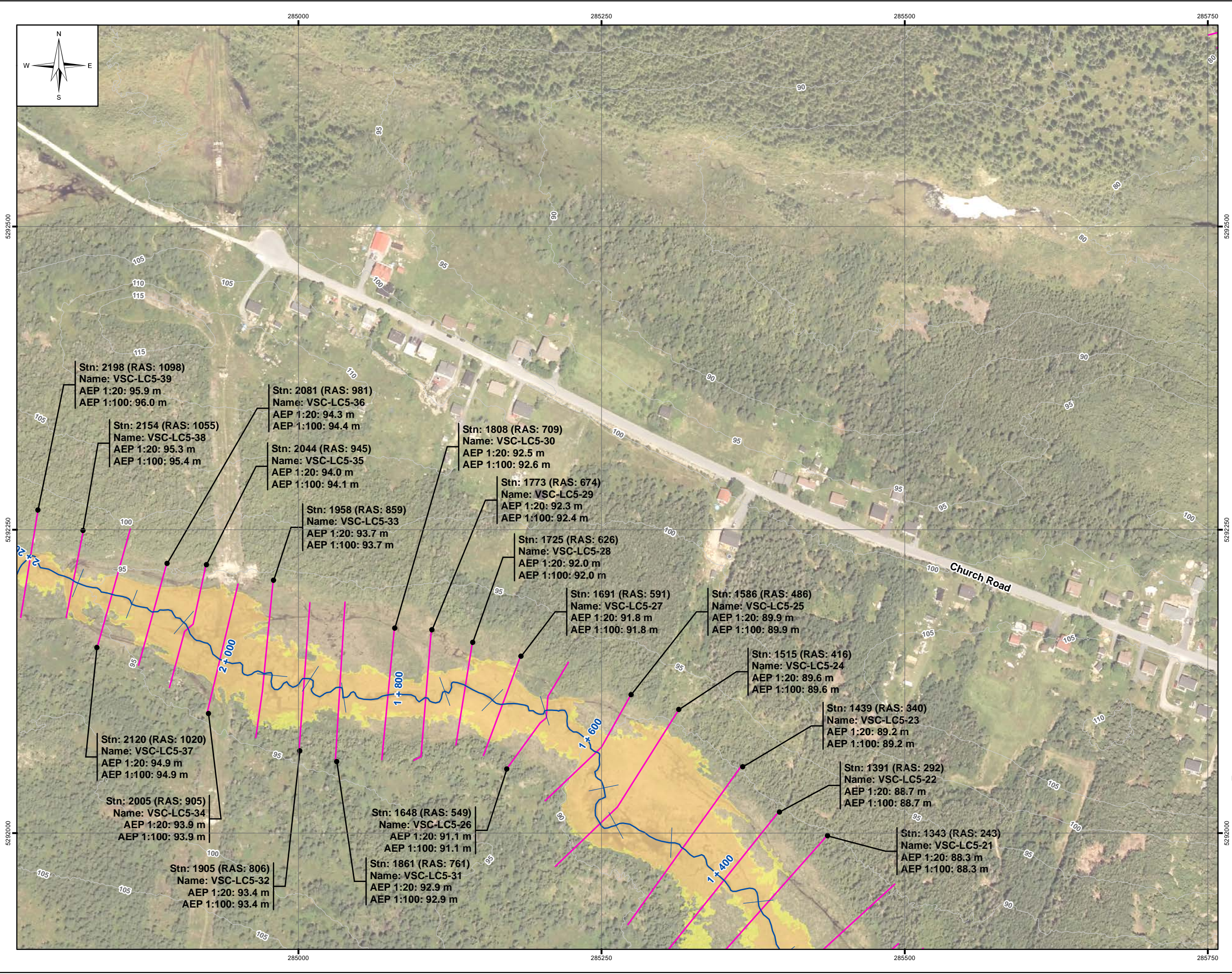

LEGEND:

- Stn: 3384 (RAS: 1)
Name: VSC-DB-48
AEP 1:20: 103.3 m
AEP 1:100: 103.3 m
- Cross Section
- Stn: 3350
Name: VSC-DB-2D-47
AEP 1:20: 102.3 m
AEP 1:100: 102.4 m
- 2D Annotation
- 1:20 Year Flood Zone
- 100 Year Flood Zone
- River/Creek Centreline
- 5 m LiDAR Contour
- Limit of Mapping
- Limit of 2D Modelling
- Modelled Bridge
- Modelled Culvert

NOTES:

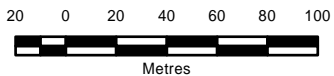

- Imagery is supplied by the Government of Newfoundland and Labrador. (Capture date: 2020)
- Topography shown was developed by KGS Group from the HRDEM from Natural Resources Canada (NRCAN). (Capture date: June and July, 2020)
- Levels shown as N/A are dry.



SCALE: 1:3,000 METRIC 11"x17"

All units are metric and in metres unless otherwise specified.
Horizontal Projection: North American Datum 1983 CSRS (NAD83). Modified Transverse Mercator Projection (MTM) Zone 1. Elevations are in metres above sea level (MSL). Canadian Geodetic Vertical Datum 2013 (CGVD2013).

007626-26

➔	0	22/09/30	ISSUED WITH FINAL REPORT	ALW	DSB
	NO.	YYMMDD	DESCRIPTION	ISSUED BY	CHECK BY
REVISIONS / ISSUE					
					
CLIMATE CHANGE FLOOD RISK MAPPING STUDY FOR PLACENTIA, CARBONEAR, VICTORIA AND SALMON COVE					
CURRENT CLIMATE AND CURRENT DEVELOPMENT CONDITION (CC-CD)					
AEP FLOOD ZONE - VSC-15					
SEPTEMBER 2022			FIGURE 1.2		REV: 0

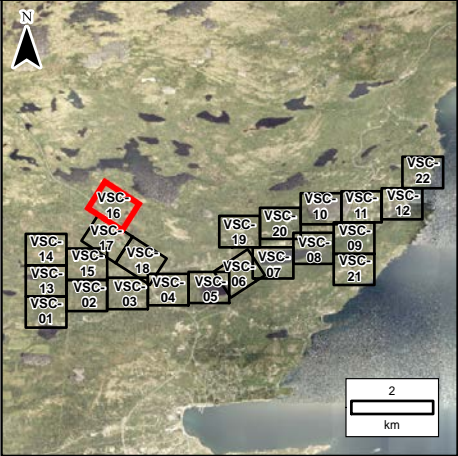
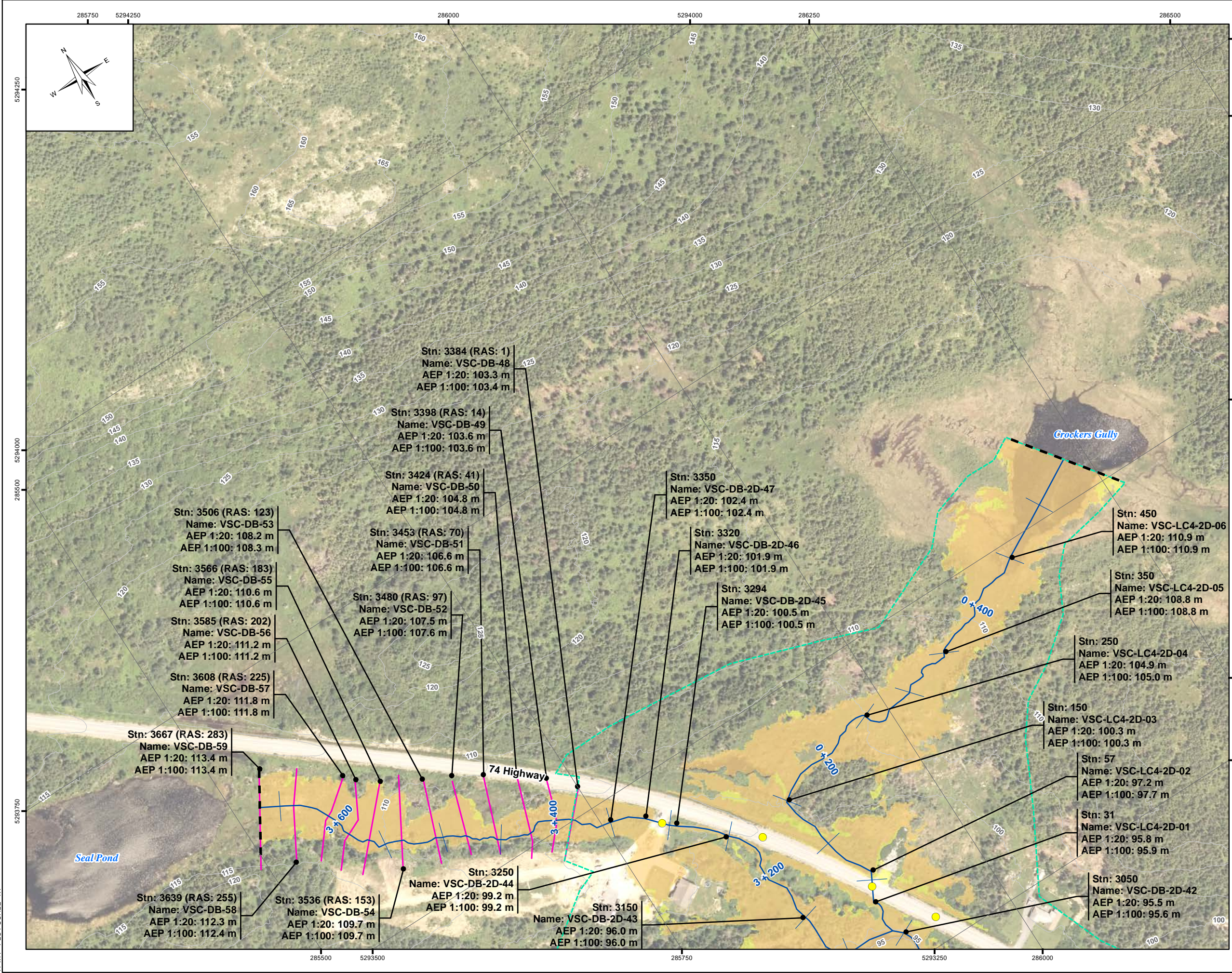

LEGEND:



- Stn: 3384 (RAS: 1)
Name: VSC-DB-48
AEP 1:20: 103.3 m
AEP 1:100: 103.3 m
- Cross Section
- Stn: 3350
Name: VSC-DB-2D-47
AEP 1:20: 102.3 m
AEP 1:100: 102.4 m
- 2D Annotation
- 1:20 Year Flood Zone
- 100 Year Flood Zone
- River/Creek Centreline
- 5 m LiDAR Contour
- Limit of Mapping
- Limit of 2D Modelling
- Modelled Bridge
- Modelled Culvert

NOTES:

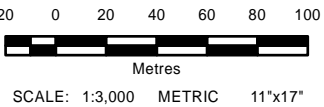
- Imagery is supplied by the Government of Newfoundland and Labrador. (Capture date: 2020)
- Topography shown was developed by KGS Group from the HRDEM from Natural Resources Canada (NRCAN). (Capture date: June and July, 2020)



All units are metric and in metres unless otherwise specified.
Horizontal Projection: North American Datum 1983 CSRS (NAD83). Modified Transverse Mercator Projection (MTM) Zone 1. Elevations are in metres above sea level (MSL).
Canadian Geodetic Vertical Datum 2013 (CGVD2013).

0	22/09/30	ISSUED WITH FINAL REPORT	ALW	DSB			
NO.	YYMMDD	DESCRIPTION	ISSUED BY	CHECK BY			
REVISIONS / ISSUE							
							
CLIMATE CHANGE FLOOD RISK MAPPING STUDY FOR PLACENTIA, CARBONEAR, VICTORIA AND SALMON COVE							
CLIMATE CHANGE AND CURRENT DEVELOPMENT CONDITION (CLC-CD) AEP FLOOD ZONE - VSC-16							
SEPTEMBER 2022		FIGURE 4.2		REV: 0			

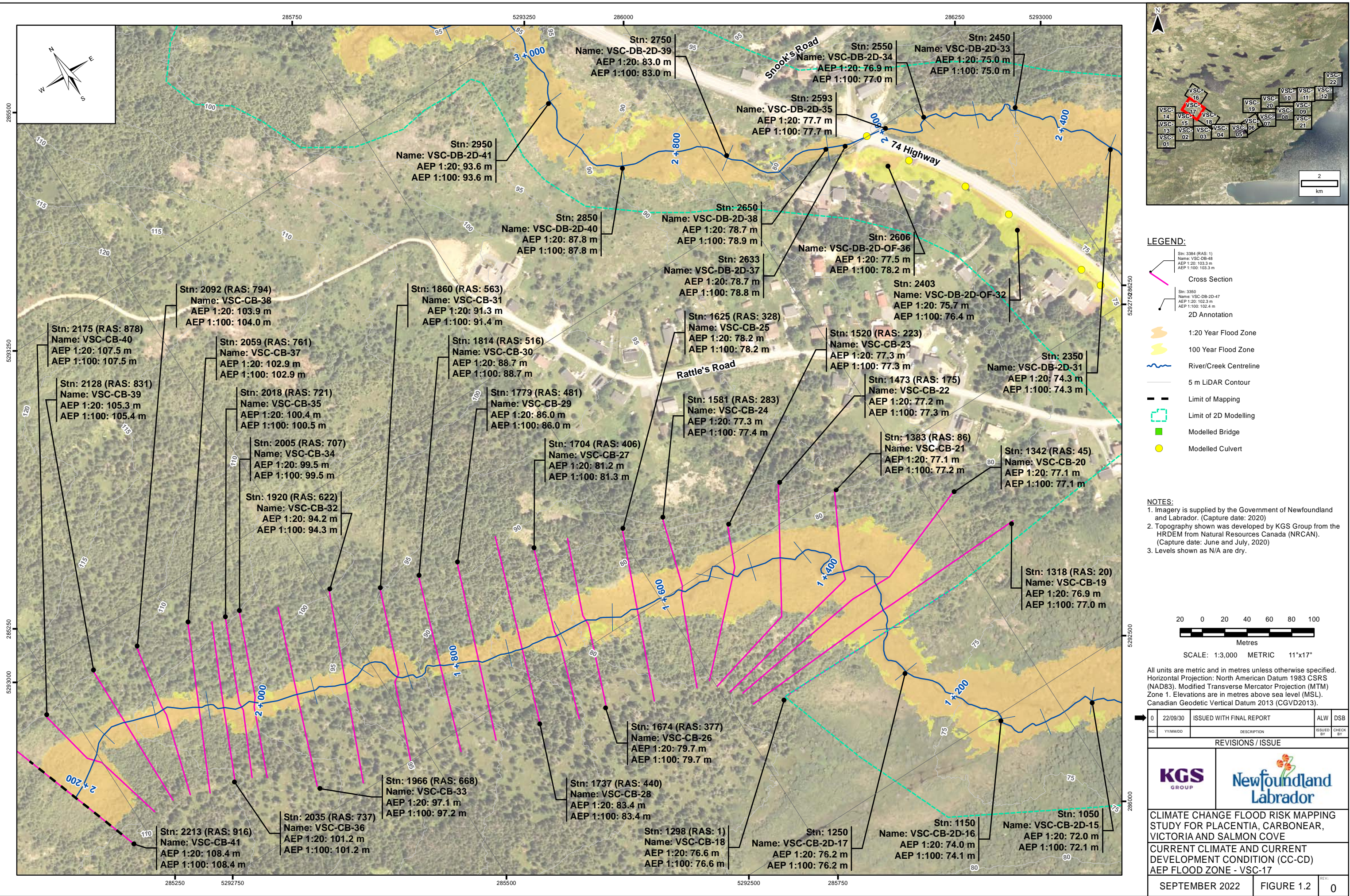

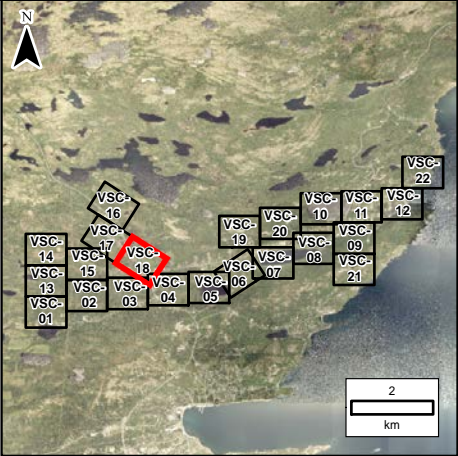
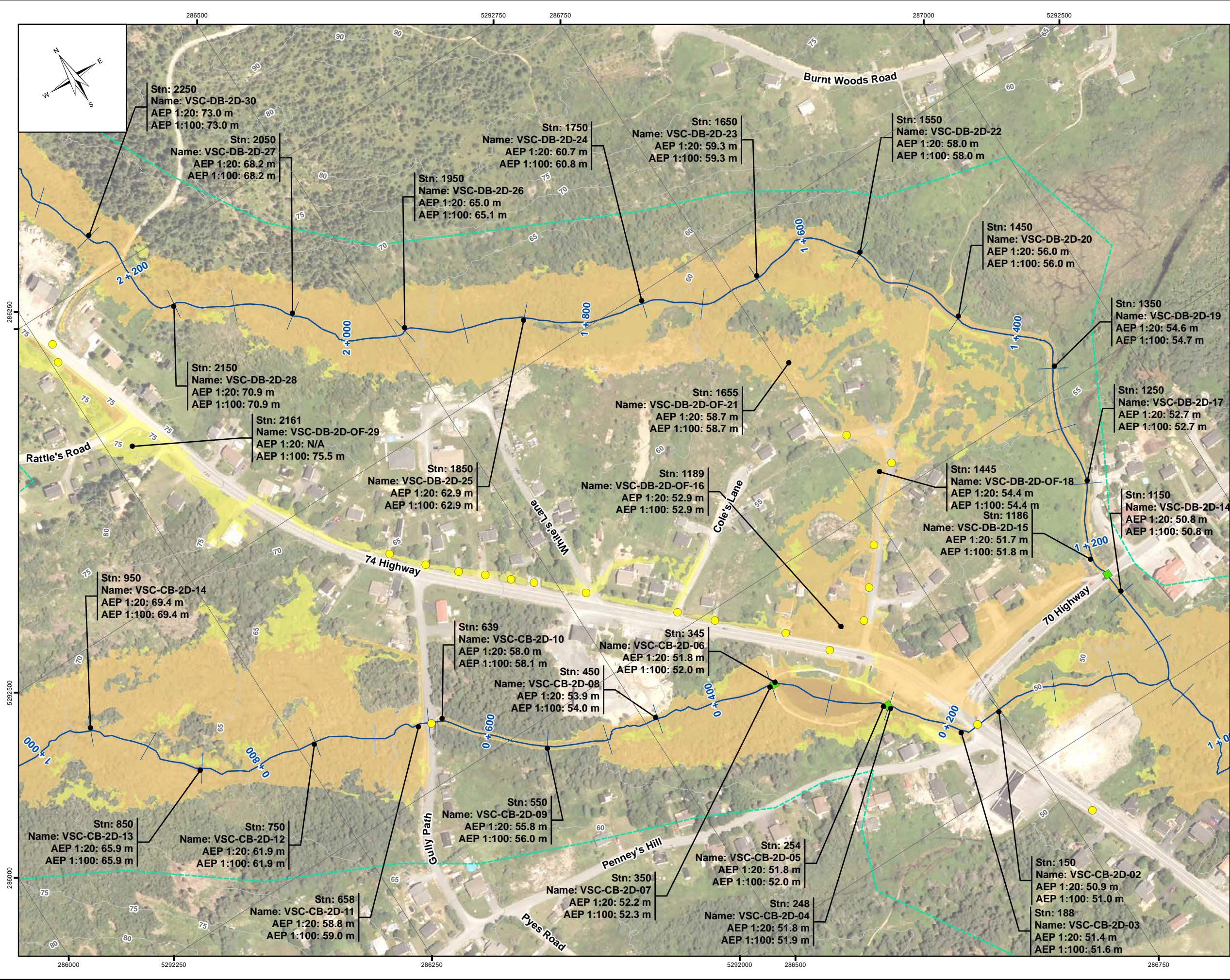

LEGEND:



- Stn: 3384 (RAS: 1)
Name: VSC-DB-48
AEP 1:20: 103.3 m
AEP 1:100: 103.3 m
- Cross Section
- Stn: 3350
Name: VSC-DB-2D-47
AEP 1:20: 102.3 m
AEP 1:100: 102.4 m
- 2D Annotation
- 1:20 Year Flood Zone
- 100 Year Flood Zone
- River/Creek Centreline
- 5 m LiDAR Contour
- Limit of Mapping
- Limit of 2D Modelling
- Modelled Bridge
- Modelled Culvert

NOTES:

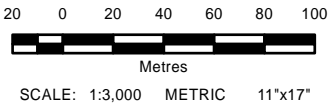
- Imagery is supplied by the Government of Newfoundland and Labrador. (Capture date: 2020)
- Topography shown was developed by KGS Group from the HRDEM from Natural Resources Canada (NRCAN). (Capture date: June and July, 2020)
- Levels shown as N/A are dry.



All units are metric and in metres unless otherwise specified.
Horizontal Projection: North American Datum 1983 CSRS (NAD83). Modified Transverse Mercator Projection (MTM)
Zone 1. Elevations are in metres above sea level (MSL).
Canadian Geodetic Vertical Datum 2013 (CGVD2013).

0	22/09/30	ISSUED WITH FINAL REPORT	ALW	DSB			
NO.	YYMMDD	DESCRIPTION	ISSUED BY	CHECK BY			
REVISIONS / ISSUE							
							
CLIMATE CHANGE FLOOD RISK MAPPING STUDY FOR PLACENTIA, CARBONEAR, VICTORIA AND SALMON COVE							
CURRENT CLIMATE AND CURRENT DEVELOPMENT CONDITION (CC-CD)							
AEP FLOOD ZONE - VSC-18							
SEPTEMBER 2022		FIGURE 1.2		REV: 0			

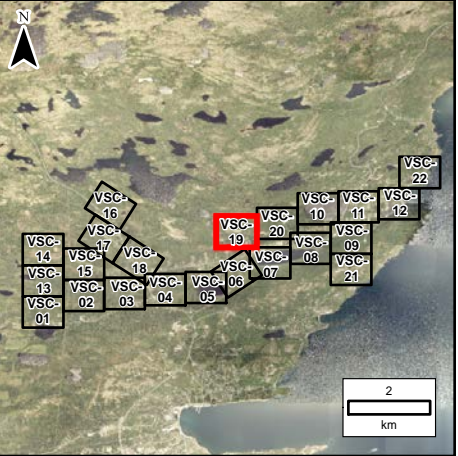
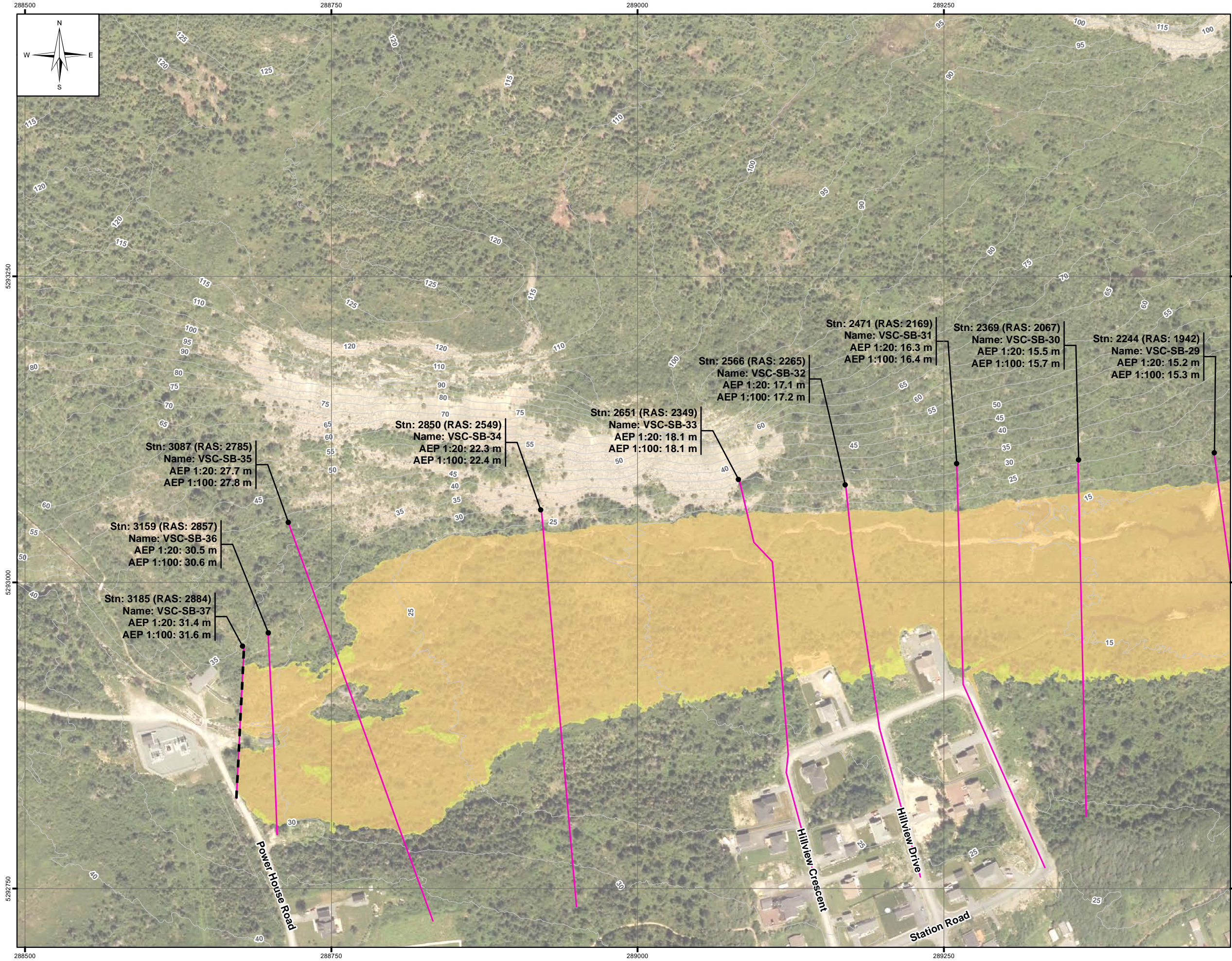

LEGEND:

- Stn: 3384 (RAS: 1)
Name: VSC-SB-48
AEP 1:20: 103.3 m
AEP 1:100: 103.3 m
- Cross Section
- Stn: 3350
Name: VSC-SB-2D-47
AEP 1:20: 102.3 m
AEP 1:100: 102.4 m
- 2D Annotation
- 1:20 Year Flood Zone
- 100 Year Flood Zone
- River/Creek Centreline
- 5 m LiDAR Contour
- Limit of Mapping
- Limit of 2D Modelling
- Modelled Bridge
- Modelled Culvert

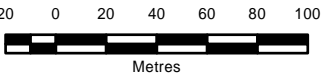

NOTES:

- Imagery is supplied by the Government of Newfoundland and Labrador. (Capture date: 2020)
- Topography shown was developed by KGS Group from the HRDEM from Natural Resources Canada (NRCAN). (Capture date: June and July, 2020)
- Levels shown as N/A are dry.



SCALE: 1:3,000 METRIC 11"x17"

All units are metric and in metres unless otherwise specified.
Horizontal Projection: North American Datum 1983 CSRS (NAD83). Modified Transverse Mercator Projection (MTM) Zone 1. Elevations are in metres above sea level (MSL).
Canadian Geodetic Vertical Datum 2013 (CGVD2013).

0	22/09/30	ISSUED WITH FINAL REPORT	ALW	DSB			
NO.	YYMMDD	DESCRIPTION	ISSUED BY	CHECK BY			
REVISIONS / ISSUE							
							
CLIMATE CHANGE FLOOD RISK MAPPING STUDY FOR PLACENTIA, CARBONEAR, VICTORIA AND SALMON COVE							
CURRENT CLIMATE AND CURRENT DEVELOPMENT CONDITION (CC-CD)							
AEP FLOOD ZONE - VSC-19							
SEPTEMBER 2022		FIGURE 1.2		REV: 0			

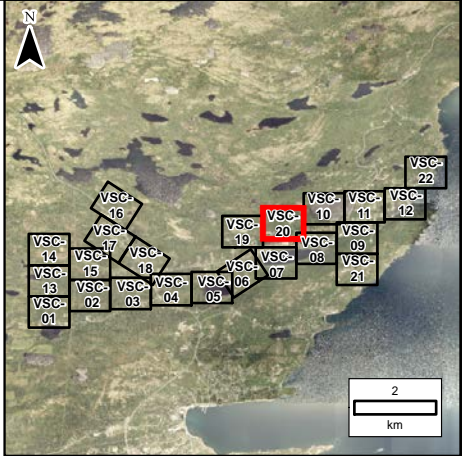
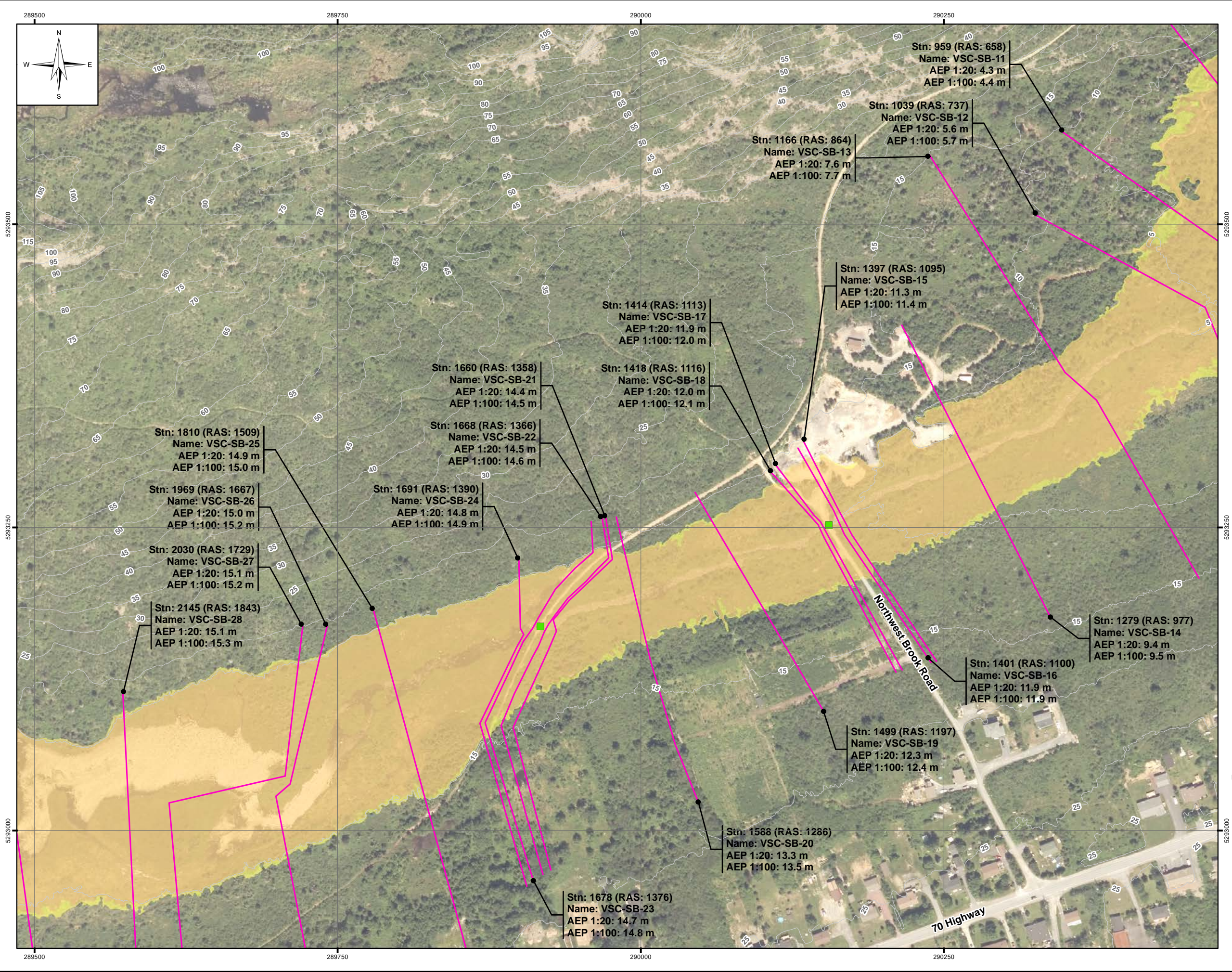

LEGEND:

- Stn: 3384 (RAS: 1)
Name: VSC-SB-48
AEP 1:20: 103.3 m
AEP 1:100: 103.3 m
- Cross Section
- Stn: 3350
Name: VSC-SB-2D-47
AEP 1:20: 102.3 m
AEP 1:100: 102.4 m
- 2D Annotation
- 1:20 Year Flood Zone
- 100 Year Flood Zone
- River/Creek Centreline
- 5 m LiDAR Contour
- Limit of Mapping
- Limit of 2D Modelling
- Modelled Bridge
- Modelled Culvert

NOTES:

- Imagery is supplied by the Government of Newfoundland and Labrador. (Capture date: 2020)
- Topography shown was developed by KGS Group from the HRDEM from Natural Resources Canada (NRCAN). (Capture date: June and July, 2020)
- Levels shown as N/A are dry.

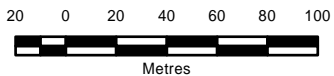

SCALE: 1:3,000 METRIC 11"x17"

All units are metric and in metres unless otherwise specified.
Horizontal Projection: North American Datum 1983 CSRS (NAD83). Modified Transverse Mercator Projection (MTM)
Zone 1. Elevations are in metres above sea level (MSL).
Canadian Geodetic Vertical Datum 2013 (CGVD2013).

02/05/2000

➔	0	22/09/30	ISSUED WITH FINAL REPORT	ALW	DSB
	NO.	YYMMDD	DESCRIPTION	ISSUED BY	CHECK BY
REVISIONS / ISSUE					
					
CLIMATE CHANGE FLOOD RISK MAPPING STUDY FOR PLACENTIA, CARBONEAR, VICTORIA AND SALMON COVE					
CURRENT CLIMATE AND CURRENT DEVELOPMENT CONDITION (CC-CD)					
AEP FLOOD ZONE - VSC-20					
		SEPTEMBER 2022		FIGURE 1.2	
				REV:	0

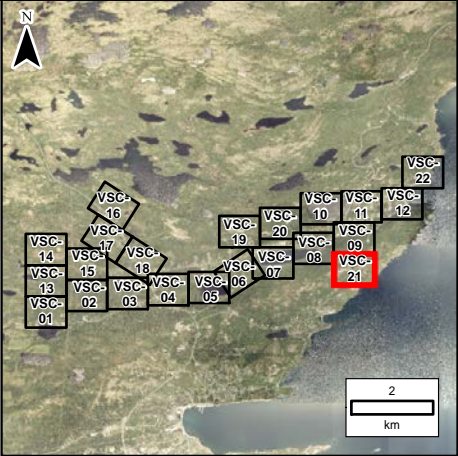
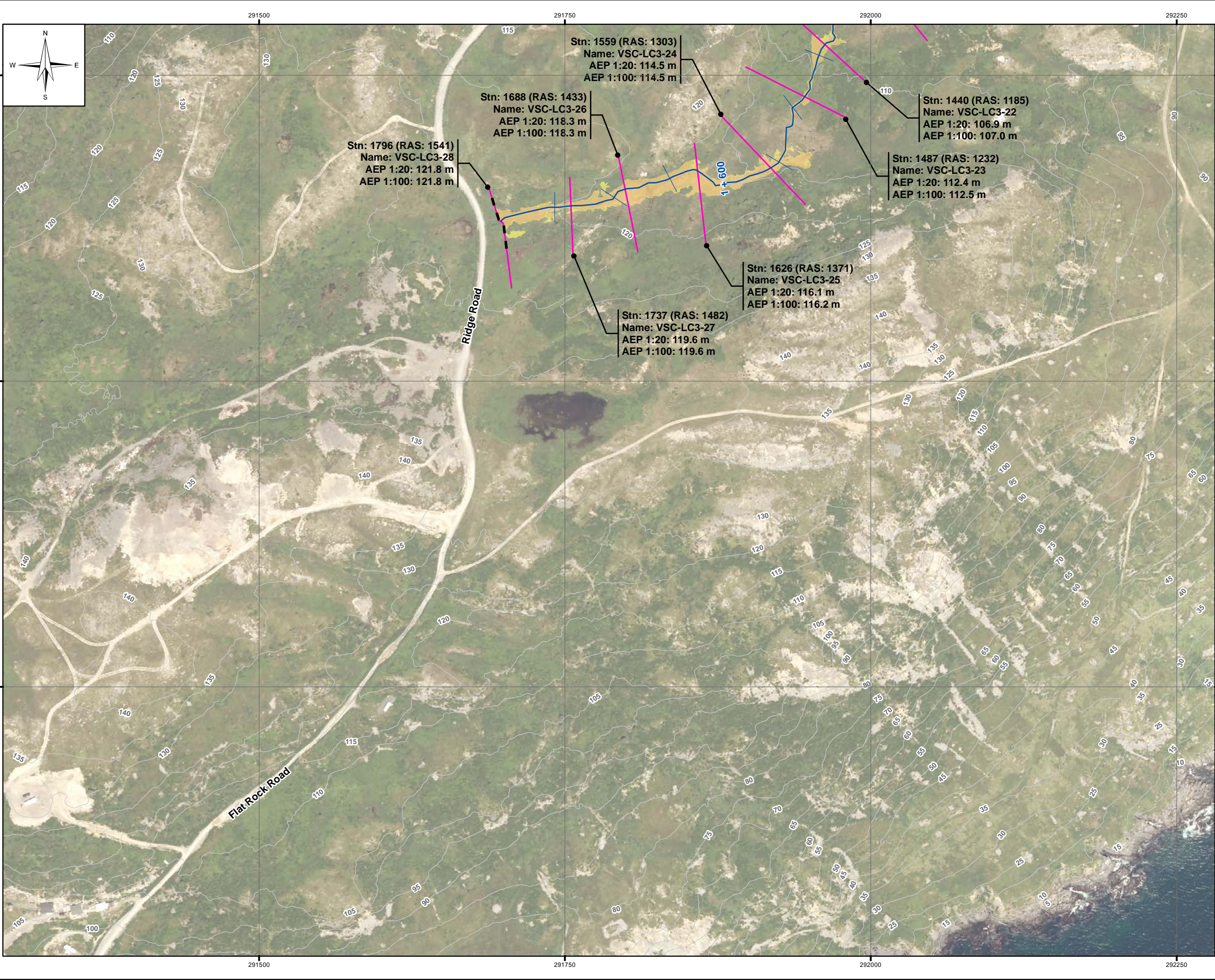

LEGEND:

- Stn: 3384 (RAS: 1)
Name: VSC-DB-48
AEP 1:20: 103.3 m
AEP 1:100: 103.3 m
- Cross Section
- Stn: 3350
Name: VSC-DB-2D-47
AEP 1:20: 102.3 m
AEP 1:100: 102.4 m
- 2D Annotation
- 1:20 Year Flood Zone
- 100 Year Flood Zone
- River/Creek Centreline
- 5 m LiDAR Contour
- Limit of Mapping
- Limit of 2D Modelling
- Modelled Bridge
- Modelled Culvert

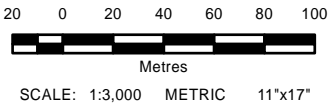

NOTES:

- Imagery is supplied by the Government of Newfoundland and Labrador. (Capture date: 2020)
- Topography shown was developed by KGS Group from the HRDEM from Natural Resources Canada (NRCAN). (Capture date: June and July, 2020)
- Levels shown as N/A are dry.



All units are metric and in metres unless otherwise specified.
Horizontal Projection: North American Datum 1983 CSRS (NAD83), Modified Transverse Mercator Projection (MTM)
Zone 1. Elevations are in metres above sea level (MSL).
Canadian Geodetic Vertical Datum 2013 (CGVD2013).

➡

0	22/09/30	ISSUED WITH FINAL REPORT	ALW	DSB
NO.	YYMMDD	DESCRIPTION	ISSUED BY	CHECK BY
REVISIONS / ISSUE				
				
CLIMATE CHANGE FLOOD RISK MAPPING STUDY FOR PLACENTIA, CARBONEAR, VICTORIA AND SALMON COVE				
CURRENT CLIMATE AND CURRENT DEVELOPMENT CONDITION (CC-CD)				
AEP FLOOD ZONE - VSC-21				
SEPTEMBER 2022		FIGURE 1.2	REV:	0

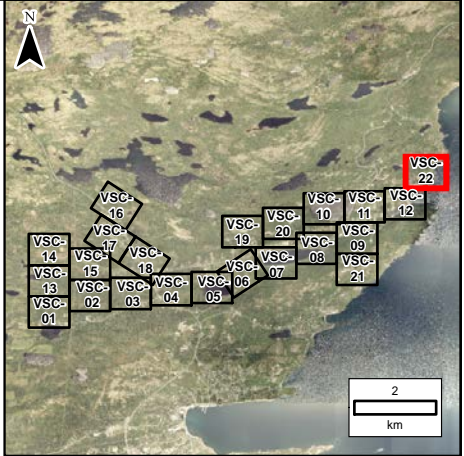

LEGEND:

- Stn: 3384 (RAS: 1)
Name: VSC-DB-48
AEP 1:20: 103.3 m
AEP 1:100: 103.3 m
- Cross Section
- Stn: 3350
Name: VSC-DB-2D-47
AEP 1:20: 102.3 m
AEP 1:100: 102.4 m
- 2D Annotation
- 1:20 Year Flood Zone
- 100 Year Flood Zone
- River/Creek Centreline
- 5 m LiDAR Contour
- Limit of Mapping
- Limit of 2D Modelling
- Modelled Bridge
- Modelled Culvert

NOTES:

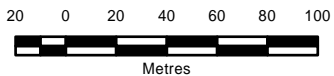

- Imagery is supplied by the Government of Newfoundland and Labrador. (Capture date: 2020)
- Topography shown was developed by KGS Group from the HRDEM from Natural Resources Canada (NRCAN). (Capture date: June and July, 2020)
- Levels shown as N/A are dry.



SCALE: 1:3,000 METRIC 11"x17"

All units are metric and in metres unless otherwise specified.
Horizontal Projection: North American Datum 1983 CSRS (NAD83). Modified Transverse Mercator Projection (MTM) Zone 1. Elevations are in metres above sea level (MSL).
Canadian Geodetic Vertical Datum 2013 (CGVD2013).

06-97-47-000

0	22/09/30	ISSUED WITH FINAL REPORT	ALW	DSB			
NO.	YYMMDD	DESCRIPTION	ISSUED BY	CHECK BY			
REVISIONS / ISSUE							
							
CLIMATE CHANGE FLOOD RISK MAPPING STUDY FOR PLACENTIA, CARBONEAR, VICTORIA AND SALMON COVE							
CURRENT CLIMATE AND CURRENT DEVELOPMENT CONDITION (CC-CD)							
AEP FLOOD ZONE - VSC-22							
SEPTEMBER 2022		FIGURE 1.2		REV: 0			