

\\ea0217-bptss01\work_group\016656\active\163401903\GIS\Maps\Report\163401903_HZ_20_Current_Mapbooks.aprx\163401903_Fig71-0_HZ_Current_BarrowRoad_Rev163401903.aprx 12/19/2024 2:57 PM by jacwalker

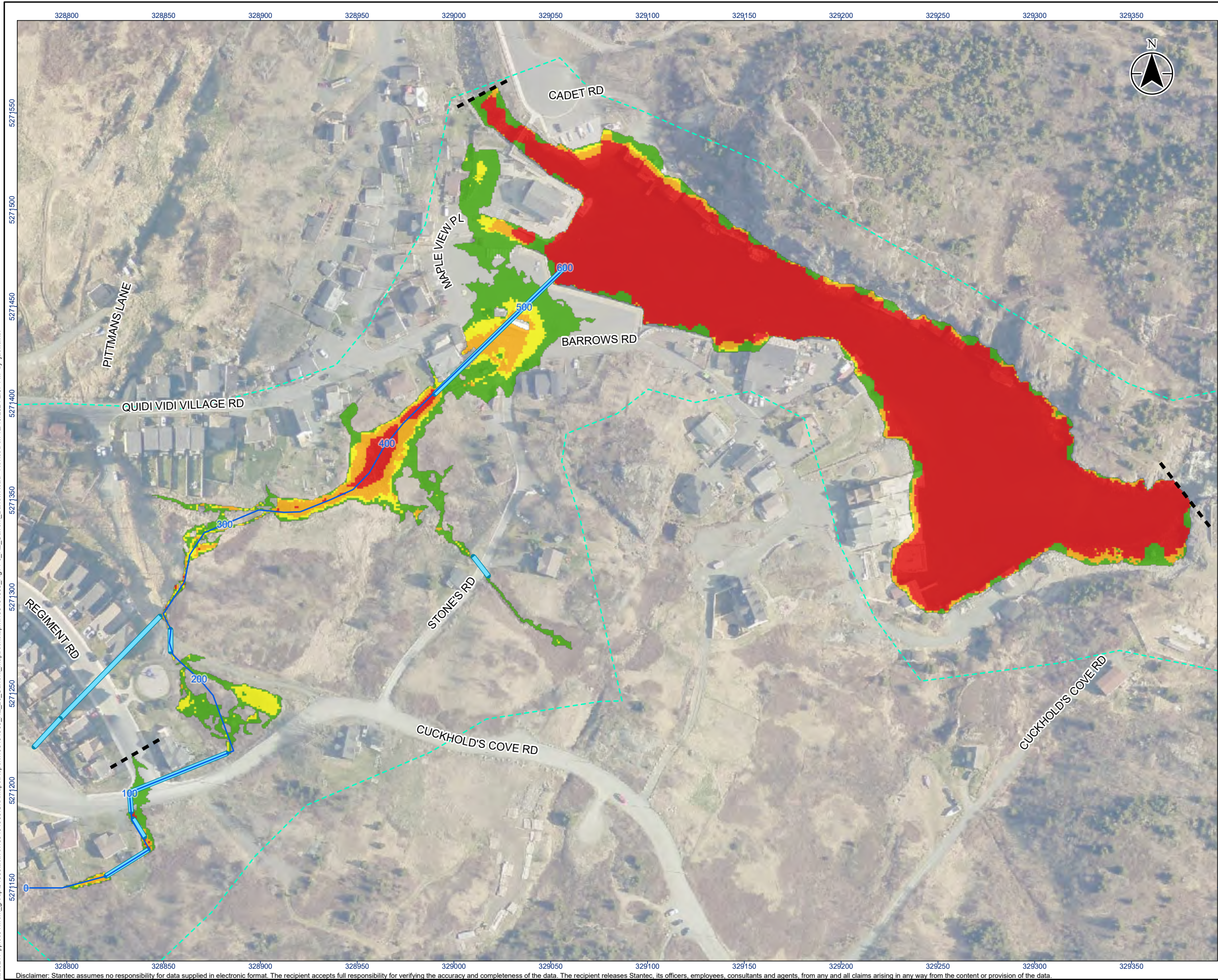

Legend

- River/Creek Centreline
- Modelled Culvert
- Limit of Mapping
- Limit of 2D Modelling
- 20 Year Flood Risk - Low
- 20 Year Flood Risk - Moderate
- 20 Year Flood Risk - Significant
- 20 Year Flood Risk - Extreme

0 20 40
m
1:2,000 (At original document size of 11x17)

- Notes
1. Coordinate System: NAD 1983 MTM zone 1
 2. Topography shown was developed by Stantec from the HRDEM from Natural Resources Canada (NRCAN).
 3. Contains information licensed under the Open Government Licence – Canada.
 4. Orthoimagery is supplied by the Government of Newfoundland and Labrador.



Project Location
City of St. John's

163401903 REVA
Prepared by jacwalker on 2024-12-19

Client/Project
CLIMATE CHANGE FLOOD RISK MAPPING STUDY
FOR THE CITY OF ST. JOHN'S

Figure No.
71-0

Title
**Current Climate Condition
20-Year Hazard - Barrow Road Stream**

\\ca0217-bptss01\work_group\01656\active\163401903\GIS\Maps\Report\163401903_HZ_20_ClimateChange_Mapbooks.aprx\163401903_Fig85-0_HZ_ClimateChange_BarrowRoad_Rev12192024 8:51 AM by jacwalker

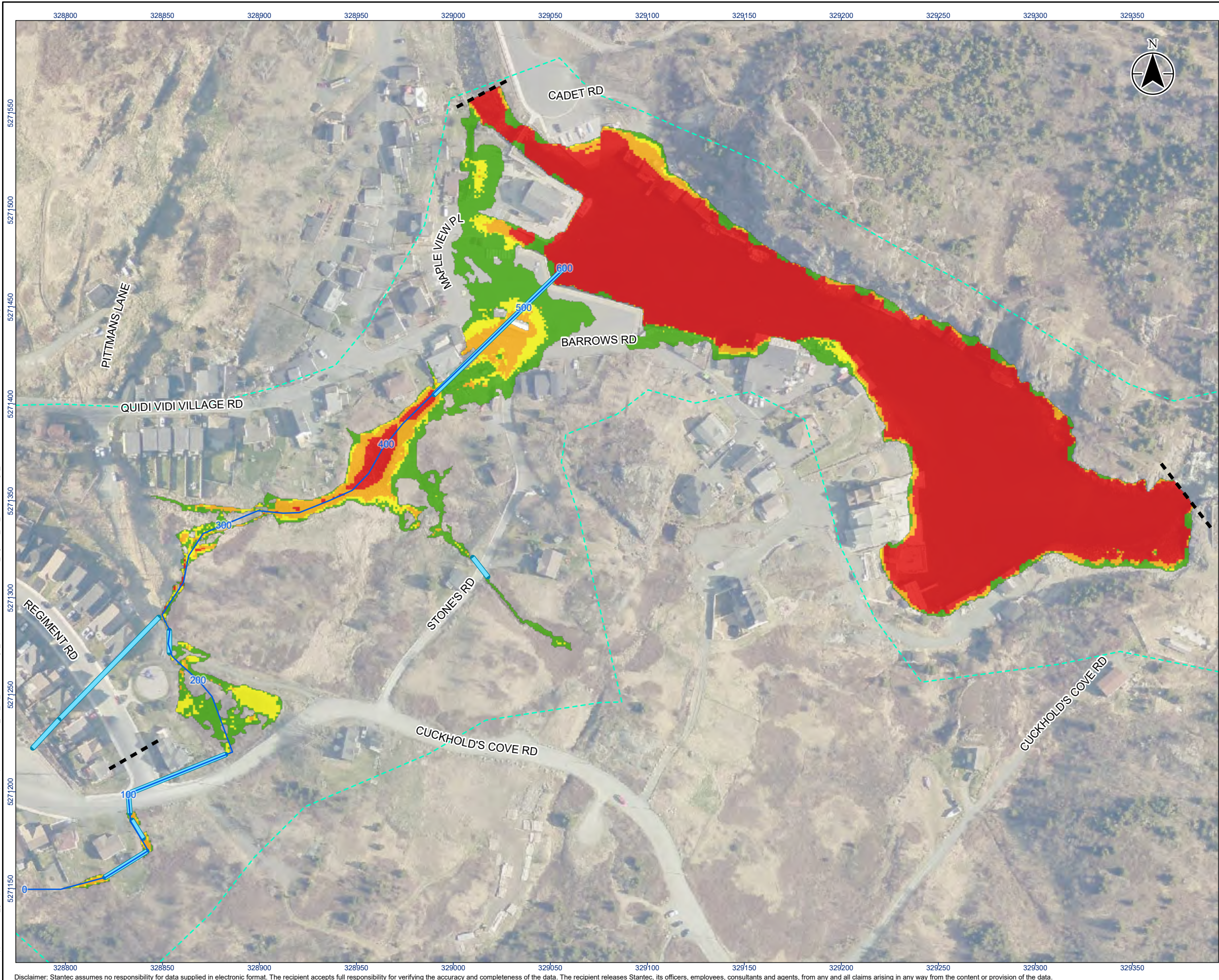

Legend

- River/Creek Centreline
- Modelled Culvert
- Limit of Mapping
- Limit of 2D Modelling
- 20 Year Flood Risk - Low
- 20 Year Flood Risk - Moderate
- 20 Year Flood Risk - Significant
- 20 Year Flood Risk - Extreme

0 20 40
m
1:2,000 (At original document size of 11x17)

- #### Notes
- Coordinate System: NAD 1983 MTM zone 1
 - Topography shown was developed by Stantec from the HRDEM from Natural Resources Canada (NRCAN).
 - Contains information licensed under the Open Government Licence – Canada.
 - Orthoimagery is supplied by the Government of Newfoundland and Labrador.



Project Location
City of St. John's
163401903 REVA
Prepared by jacwalker on 2024-12-19

Client/Project
CLIMATE CHANGE FLOOD RISK MAPPING STUDY
FOR THE CITY OF ST. JOHN'S

Figure No.
85-0

Title
**Climate Change Condition
20-Year Hazard - Barrow Road Stream**

\\ea0217-bptss01\work_group\016656\active\163401903\GIS\Maps\Report\163401903_HZ_100_Current_Mapbooks.aprx\163401903_Fig\8-0_HZ_Current_BarrowRoad_ Revised on 12/19/2024 9:21 AM by jacwalker

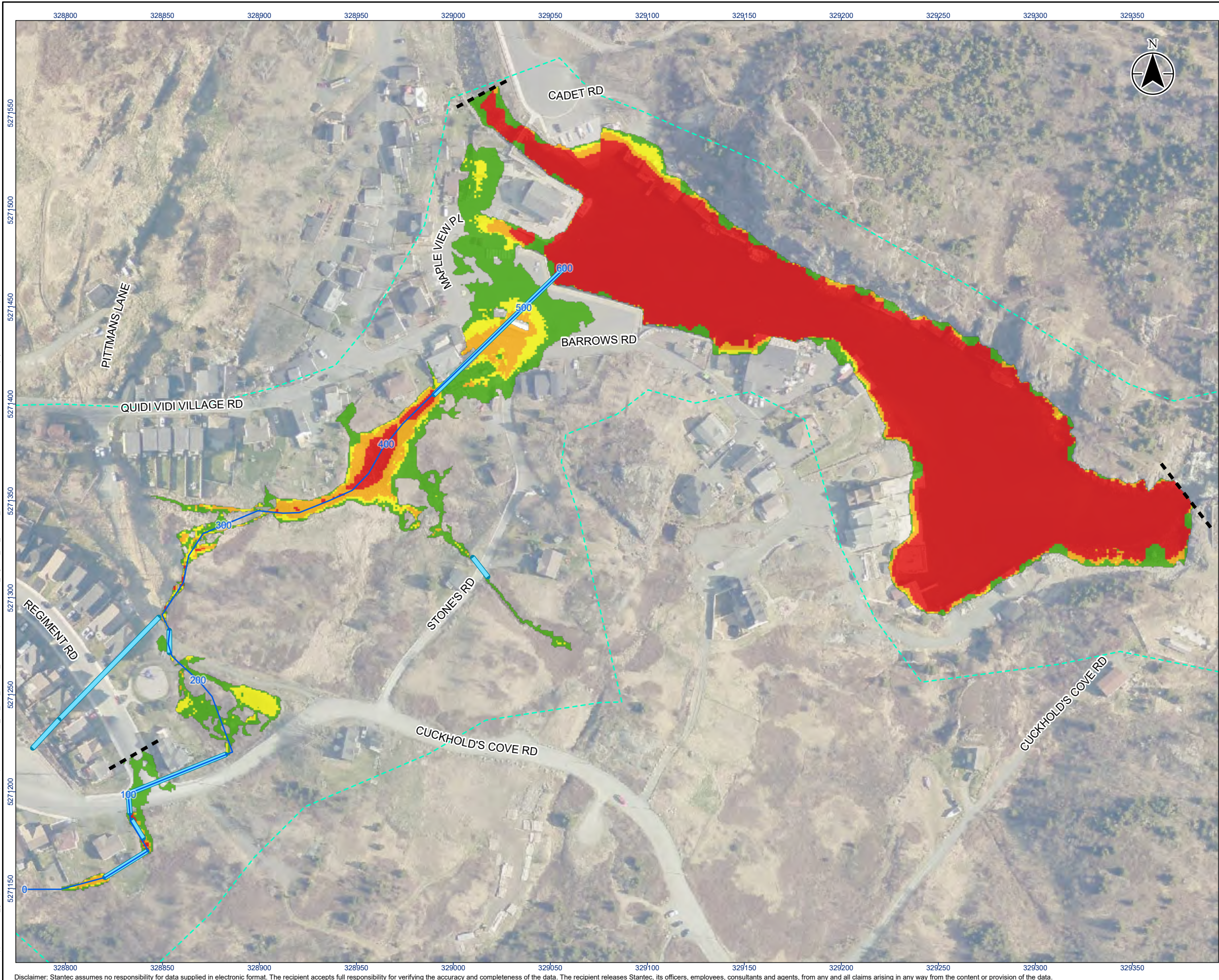

Legend

- River/Creek Centreline
- Modelled Culvert
- Limit of Mapping
- Limit of 2D Modelling
- 100 Year Flood Risk - Low
- 100 Year Flood Risk - Moderate
- 100 Year Flood Risk - Significant
- 100 Year Flood Risk - Extreme

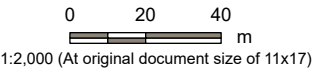

- Notes**
1. Coordinate System: NAD 1983 MTM zone 1
 2. Topography shown was developed by Stantec from the HRDEM from Natural Resources Canada (NRCAN).
 3. Contains information licensed under the Open Government Licence – Canada.
 4. Orthoimagery is supplied by the Government of Newfoundland and Labrador.



Project Location
City of St. John's

163401903 REVA
Prepared by jacwalker on 2024-12-19

Client/Project
CLIMATE CHANGE FLOOD RISK MAPPING STUDY
FOR THE CITY OF ST. JOHN'S

Figure No.
78-0

Title
**Current Climate Condition
100-Year Hazard- Barrow Road Stream**

Disclaimer: Stantec assumes no responsibility for data supplied in electronic format. The recipient accepts full responsibility for verifying the accuracy and completeness of the data. The recipient releases Stantec, its officers, employees, consultants and agents, from any and all claims arising in any way from the content or provision of the data.

