

\\ea0217-bptss01\work_group\01656\active\163401903\GIS\Maps\Report\163401903_HZ_Overview_Mapbooks.aprx\163401903_HZ_20-yr_Current_Overview_Revised on 12/20/2024 9:29 AM by jacwalker

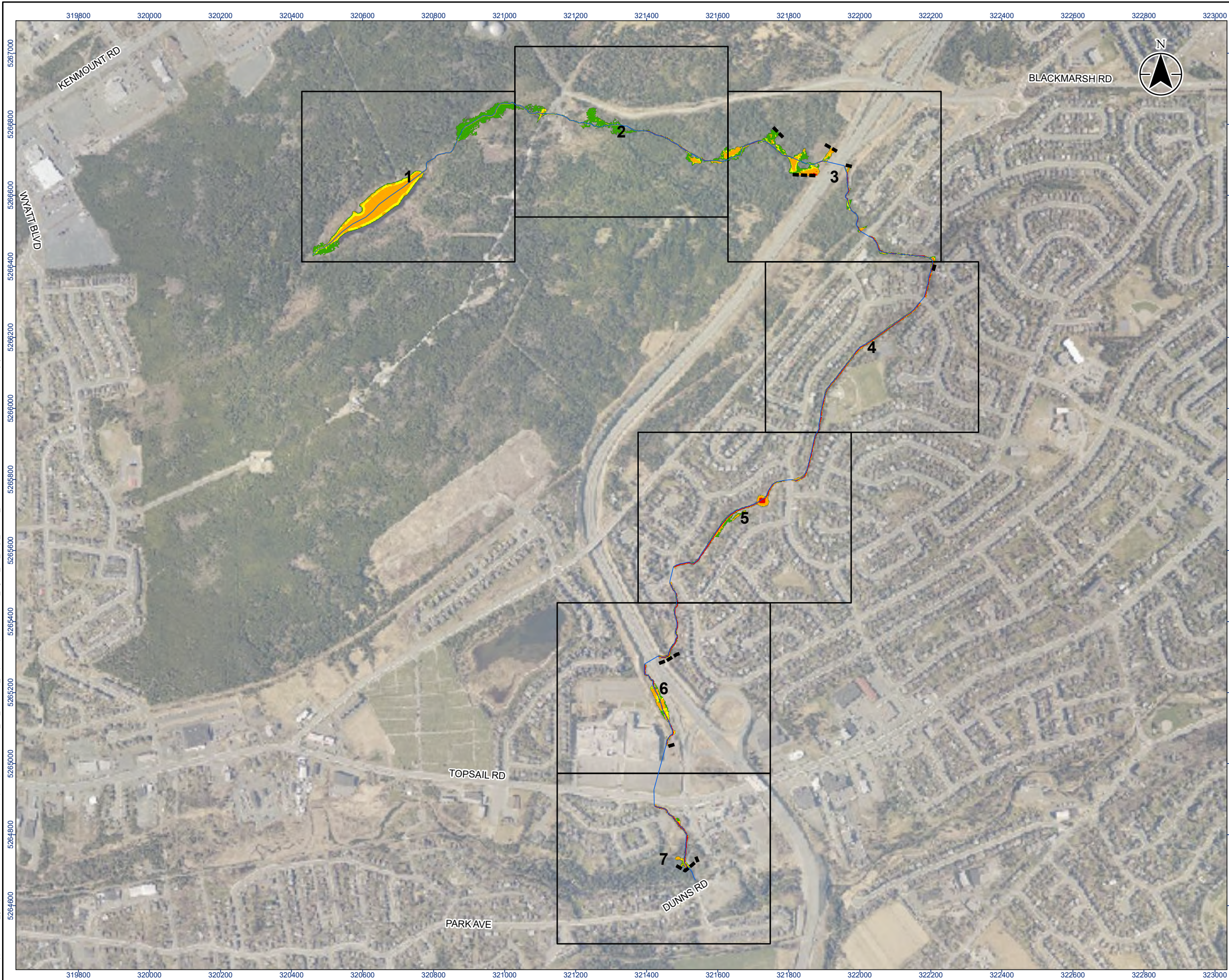

Legend

- River/Creek Centreline
- - - Limit of Mapping
- Map Extents
- 20 Year Flood Risk - Low
- 20 Year Flood Risk - Moderate
- 20 Year Flood Risk - Significant
- 20 Year Flood Risk - Extreme

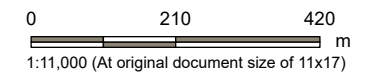

- Notes**
1. Coordinate System: NAD 1983 MTM 1
 2. Topography shown was developed by Stantec from the HRDEM from Natural Resources Canada (NRCAN).
 3. Contains information licensed under the Open Government Licence – Canada.
 4. Orthoimagery is supplied by the Government of Newfoundland and Labrador.



Project Location: City of St. John's
163401903 REVA
Prepared by jacwalker on 2024-12-20

Client/Project:
CLIMATE CHANGE FLOOD RISK MAPPING STUDY
FOR THE CITY OF ST. JOHN'S

Figure No.

73-0

Title

**Current Climate Condition
20-Year Hazard - Kitty Gaul Brook
Overview Map**

Disclaimer: Stantec assumes no responsibility for data supplied in electronic format. The recipient accepts full responsibility for verifying the accuracy and completeness of the data. The recipient releases Stantec, its officers, employees, consultants and agents, from any and all claims arising in any way from the content or provision of the data.

\\ea0217-ppfss01\work_group\01666\active\163401903\GIS\Maps\Report\163401903_HZ_20_Current_Mapbooks.aprx\163401903_Fig73-x_HZ_Current_KittyGaul_Revise on 12/19/2024 2:57 PM by jacwalker

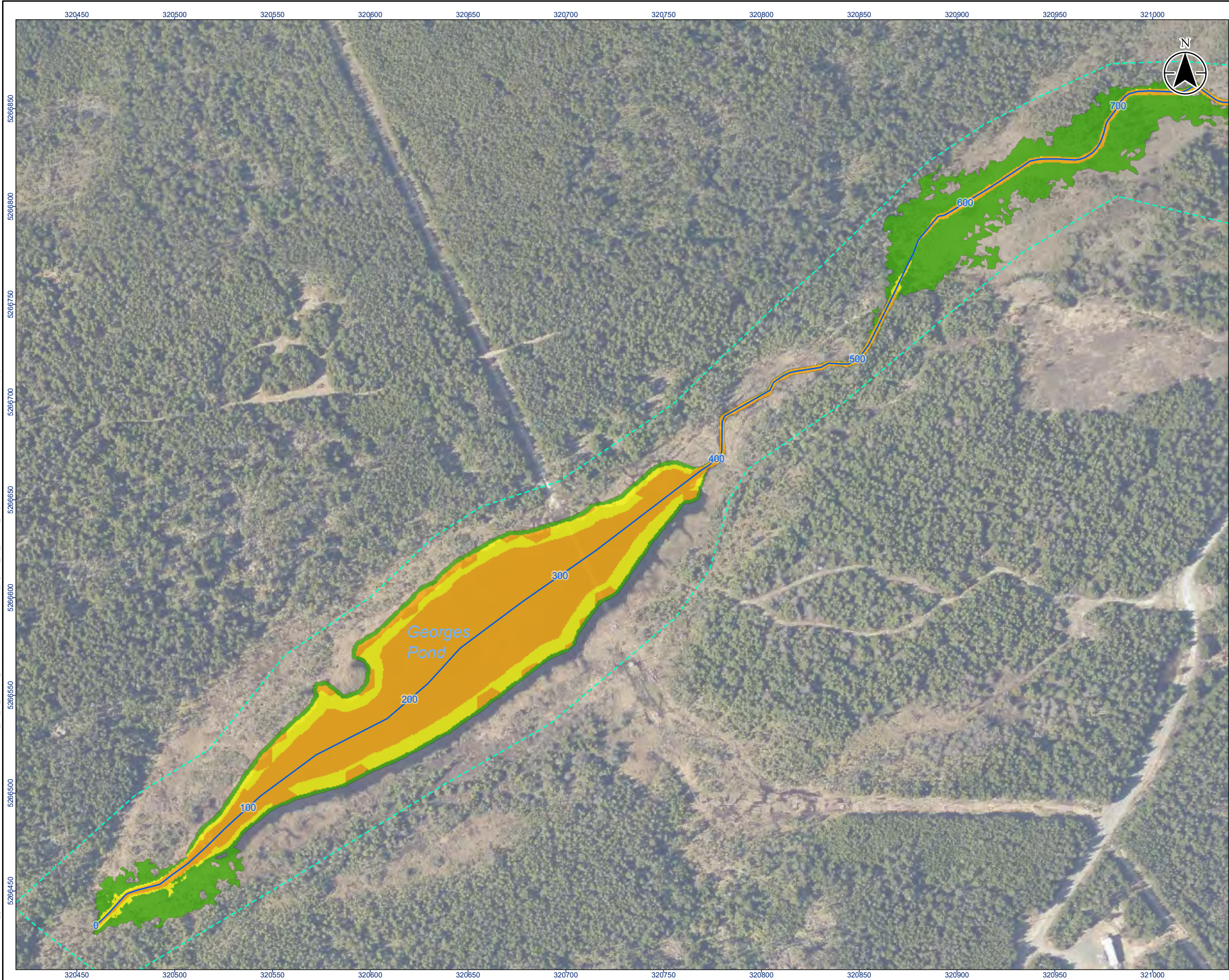

Legend

- River/Creek Centreline
- Modelled Hydraulic Structure
- Limit of Mapping
- Limit of 2D Modelling
- 20 Year Flood Risk - Low
- 20 Year Flood Risk - Moderate
- 20 Year Flood Risk - Significant
- 20 Year Flood Risk - Extreme

0 20 40
m
1:2,000 (At original document size of 11x17)

- Notes
- Coordinate System: NAD 1983 MTM zone 1
 - Topography shown was developed by Stantec from the HRDEM from Natural Resources Canada (NRCAN).
 - Contains information licensed under the Open Government Licence – Canada.
 - Orthoimagery is supplied by the Government of Newfoundland and Labrador.

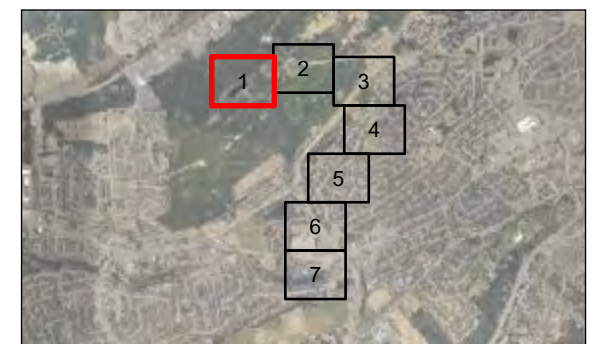

Project Location
City of St. John's

163401903 REVA
Prepared by jacwalker on 2024-12-19

Client/Project
CLIMATE CHANGE FLOOD RISK MAPPING STUDY
FOR THE CITY OF ST. JOHN'S

Figure No.

73-1

Title

Current Climate Condition
20-Year Hazard - Kitty Gaul Brook
Sheet 1 of 7

Disclaimer: Stantec assumes no responsibility for data supplied in electronic format. The recipient accepts full responsibility for verifying the accuracy and completeness of the data. The recipient releases Stantec, its officers, employees, consultants and agents, from any and all claims arising in any way from the content or provision of the data.

\\ea0217-ptps01\work_group\01656\active\163401903\GIS\Maps\Report\163401903_HZ_20_Current_Mapbooks.aprx\163401903_Fig73-x_HZ_Current_KittyGaul_Rev3 on 12/19/2024 2:57 PM by jacwalker



Legend

- River/Creek Centreline
- Modelled Hydraulic Structure
- Limit of Mapping
- Limit of 2D Modelling
- 20 Year Flood Risk - Low
- 20 Year Flood Risk - Moderate
- 20 Year Flood Risk - Significant
- 20 Year Flood Risk - Extreme

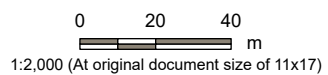

- Notes**
1. Coordinate System: NAD 1983 MTM zone 1
 2. Topography shown was developed by Stantec from the HRDEM from Natural Resources Canada (NRCAN).
 3. Contains information licensed under the Open Government Licence – Canada.
 4. Orthoimagery is supplied by the Government of Newfoundland and Labrador.



Project Location
City of St. John's

163401903 REVA
Prepared by jacwalker on 2024-12-19

Client/Project
CLIMATE CHANGE FLOOD RISK MAPPING STUDY
FOR THE CITY OF ST. JOHN'S

Figure No.
73-2

Title
**Current Climate Condition
20-Year Hazard - Kitty Gaul Brook
Sheet 2 of 7**

\\ea0217-bptss01\work_group\01656\active\163401903\GIS\Maps\Report\163401903_HZ_20_Current_Mapbooks.aprx\163401903_Fig73-x_HZ_Current_KittyGaul_Rev12-19-2024 2:57 PM by jacwalker



Legend

- River/Creek Centreline
- Modelled Hydraulic Structure
- Limit of Mapping
- Limit of 2D Modelling
- 20 Year Flood Risk - Low
- 20 Year Flood Risk - Moderate
- 20 Year Flood Risk - Significant
- 20 Year Flood Risk - Extreme

0 20 40
m
1:2,000 (At original document size of 11x17)

- Notes**
- Coordinate System: NAD 1983 MTM zone 1
 - Topography shown was developed by Stantec from the HRDEM from Natural Resources Canada (NRCAN).
 - Contains information licensed under the Open Government Licence – Canada.
 - Orthoimagery is supplied by the Government of Newfoundland and Labrador.

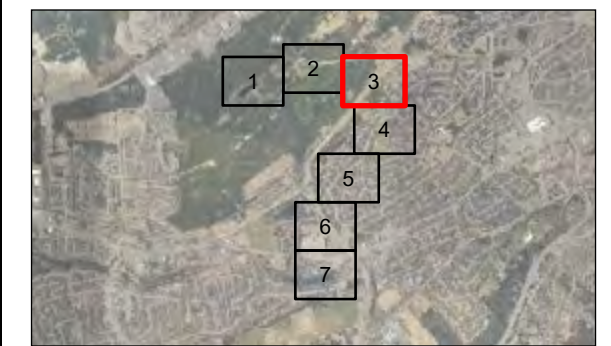

Project Location: City of St. John's
163401903 REVA
Prepared by jacwalker on 2024-12-19

Client/Project:
CLIMATE CHANGE FLOOD RISK MAPPING STUDY
FOR THE CITY OF ST. JOHN'S

Figure No.

73-3

Title

**Current Climate Condition
20-Year Hazard - Kitty Gaul Brook
Sheet 3 of 7**

Disclaimer: Stantec assumes no responsibility for data supplied in electronic format. The recipient accepts full responsibility for verifying the accuracy and completeness of the data. The recipient releases Stantec, its officers, employees, consultants and agents, from any and all claims arising in any way from the content or provision of the data.

\\ea0217-bptss01\work_group\01666\active\163401903\GIS\Maps\Report\163401903_HZ_20_Current_Mapbooks.aprx\163401903_Fig73-x_HZ_Current_KittyGaul_Revise on 12/19/2024 2:57 PM by jacwalker



Legend

- River/Creek Centreline
- Modelled Hydraulic Structure
- Limit of Mapping
- Limit of 2D Modelling
- 20 Year Flood Risk - Low
- 20 Year Flood Risk - Moderate
- 20 Year Flood Risk - Significant
- 20 Year Flood Risk - Extreme

0 20 40
m
1:2,000 (At original document size of 11x17)

- Notes
1. Coordinate System: NAD 1983 MTM zone 1
 2. Topography shown was developed by Stantec from the HRDEM from Natural Resources Canada (NRCAN).
 3. Contains information licensed under the Open Government Licence – Canada.
 4. Orthoimagery is supplied by the Government of Newfoundland and Labrador.

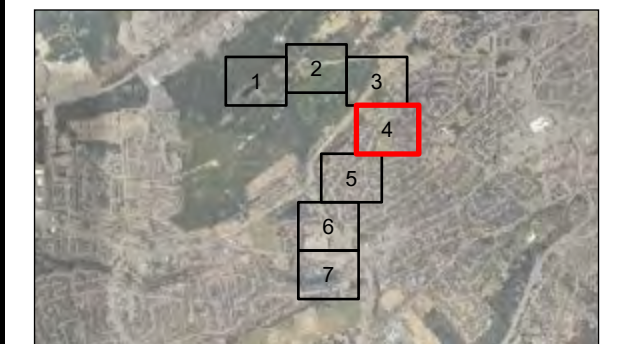

Project Location
City of St. John's

163401903. REVA
Prepared by jacwalker on 2024-12-19

Client/Project
CLIMATE CHANGE FLOOD RISK MAPPING STUDY
FOR THE CITY OF ST. JOHN'S

Figure No.

73-4

Title

**Current Climate Condition
20-Year Hazard - Kitty Gaul Brook
Sheet 4 of 7**

\\ea0217-ptps01\work_group\01666\active\163401903\GIS\Maps\Report\163401903_HZ_20_Current_Mapbooks.aprx\163401903_Fig73-x_HZ_Current_KittyGaul_Rev12-19-2024 2:57 PM by jacwalker

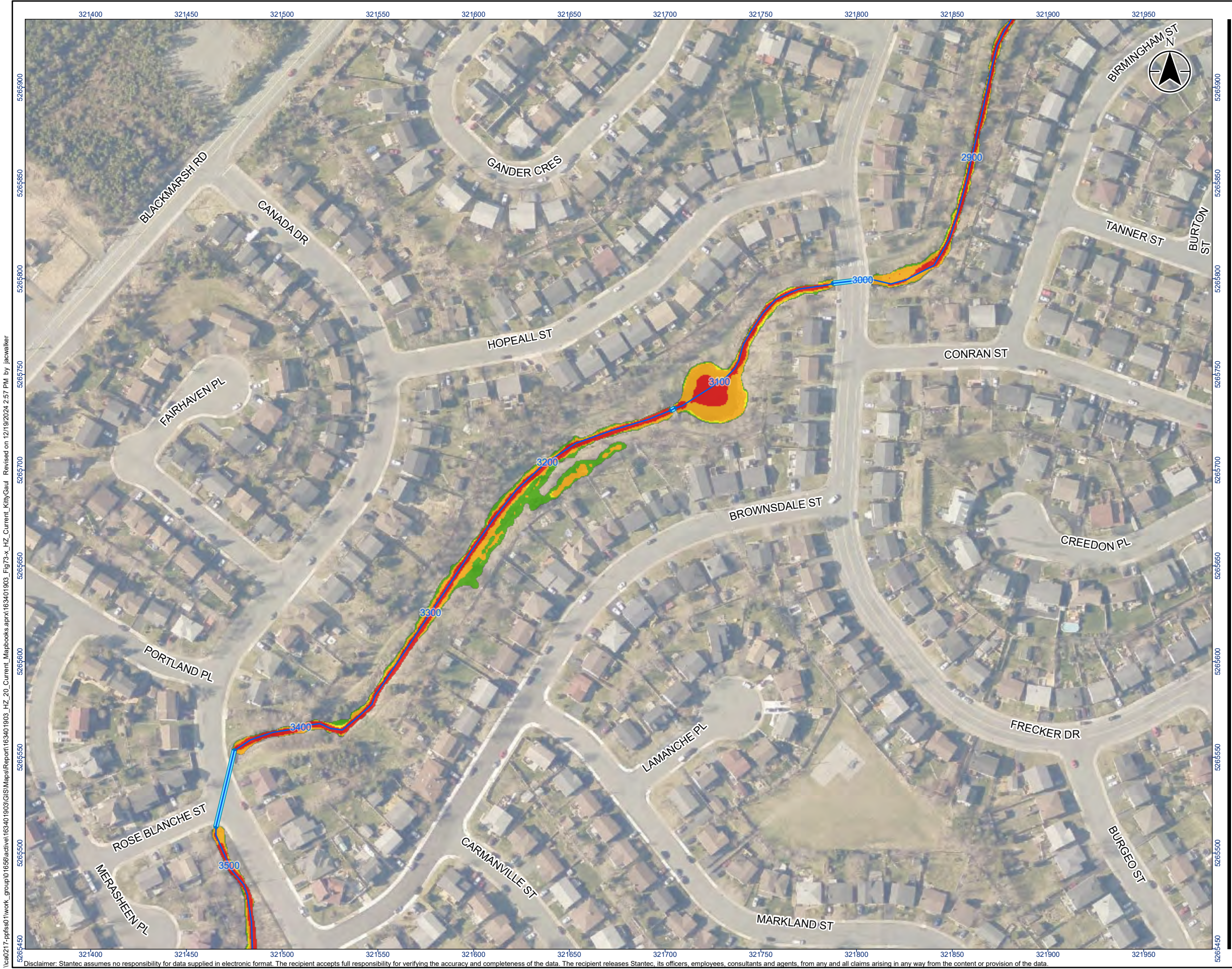

Legend

- River/Creek Centreline
- Modelled Hydraulic Structure
- Limit of Mapping
- Limit of 2D Modelling
- 20 Year Flood Risk - Low
- 20 Year Flood Risk - Moderate
- 20 Year Flood Risk - Significant
- 20 Year Flood Risk - Extreme

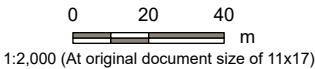

- Notes
- Coordinate System: NAD 1983 MTM zone 1
 - Topography shown was developed by Stantec from the HRDEM from Natural Resources Canada (NRCAN).
 - Contains information licensed under the Open Government Licence – Canada.
 - Orthoimagery is supplied by the Government of Newfoundland and Labrador.



Project Location: City of St. John's
163401903. REVA
Prepared by jacwalker on 2024-12-19

Client/Project: CLIMATE CHANGE FLOOD RISK MAPPING STUDY FOR THE CITY OF ST. JOHN'S

Figure No.: 73-5

Title: Current Climate Condition
20-Year Hazard - Kitty Gaul Brook
Sheet 5 of 7

\\ea0217-bptss01\work_group\01666\active\163401903\GIS\Maps\Report\163401903_HZ_20_Current_Mapbooks.aprx\163401903_Fig73-x_HZ_Current_KittyGaul_Rev12-19-2024 2:57 PM by jacwalker



Legend

- River/Creek Centreline
- Modelled Hydraulic Structure
- Limit of Mapping
- Limit of 2D Modelling
- 20 Year Flood Risk - Low
- 20 Year Flood Risk - Moderate
- 20 Year Flood Risk - Significant
- 20 Year Flood Risk - Extreme

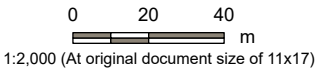

- Notes
- Coordinate System: NAD 1983 MTM zone 1
 - Topography shown was developed by Stantec from the HRDEM from Natural Resources Canada (NRCAN).
 - Contains information licensed under the Open Government Licence – Canada.
 - Orthoimagery is supplied by the Government of Newfoundland and Labrador.



Project Location
City of St. John's

163401903. REVA
Prepared by jacwalker on 2024-12-19

Client/Project
CLIMATE CHANGE FLOOD RISK MAPPING STUDY
FOR THE CITY OF ST. JOHN'S

Figure No.
73-6

Title
**Current Climate Condition
20-Year Hazard - Kitty Gaul Brook
Sheet 6 of 7**

\\ea0217-ppt\ss01\work_group\01666\active\163401903\GIS\Maps\Report\163401903_HZ_20_Current_Mapbooks.aprx\163401903_Fig73-x_HZ_Current_KittyGaul_Rev12192024_257 PM by jacwalker



Legend

- River/Creek Centreline
- Modelled Hydraulic Structure
- Limit of Mapping
- Limit of 2D Modelling
- 20 Year Flood Risk - Low
- 20 Year Flood Risk - Moderate
- 20 Year Flood Risk - Significant
- 20 Year Flood Risk - Extreme

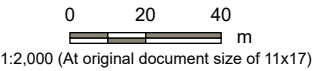

- Notes
- Coordinate System: NAD 1983 MTM zone 1
 - Topography shown was developed by Stantec from the HRDEM from Natural Resources Canada (NRCAN).
 - Contains information licensed under the Open Government Licence – Canada.
 - Orthoimagery is supplied by the Government of Newfoundland and Labrador.



Project Location
City of St. John's

163401903. REVA
Prepared by jacwalker on 2024-12-19

Client/Project
CLIMATE CHANGE FLOOD RISK MAPPING STUDY
FOR THE CITY OF ST. JOHN'S

Figure No.
73-7

Title
**Current Climate Condition
20-Year Hazard - Kitty Gaul Brook
Sheet 7 of 7**

\\ea0217-bptss01\work_group\01656\active\163401903\GIS\Maps\Report\163401903_HZ_Overview_Mapbooks.aprx\163401903_HZ_20-yr_ClimateChange_Overview_Rev163401903.aprx 12/20/2024 9:26 AM by jacwalker

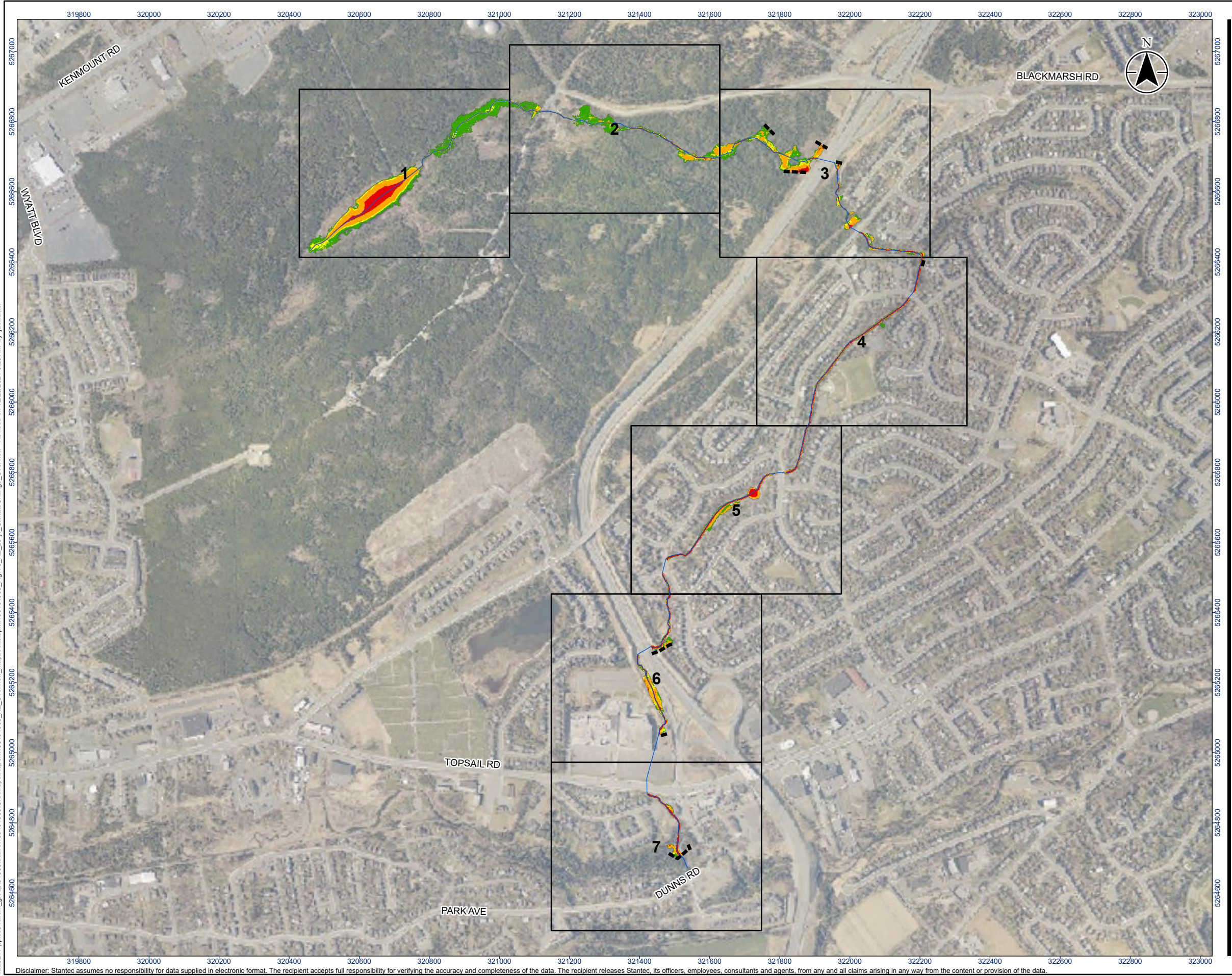



Legend

- River/Creek Centreline
- Limit of Mapping
- Map Extents
- 20 Year Flood Risk - Low
- 20 Year Flood Risk - Moderate
- 20 Year Flood Risk - Significant
- 20 Year Flood Risk - Extreme

0 210 420 m

1:11,000 (At original document size of 11x17)

Notes

- Coordinate System: NAD 1983 MTM 1
- Topography shown was developed by Stantec from the HRDEM from Natural Resources Canada (NRCAN).
- Contains information licensed under the Open Government Licence – Canada.
- Orthimagery is supplied by the Government of Newfoundland and Labrador.



Project Location	163401903 REVA
City of St. John's	Prepared by jacwalker on 2024-12-20

Client/Project

CLIMATE CHANGE FLOOD RISK MAPPING STUDY FOR THE CITY OF ST. JOHN'S

Figure No.

87-0

Title

**Climate Change Condition
20-Year Hazard - Kitty Gaul Brook
Overview Map**

\\ea0217-ppfss01\work_group\01656\active\163401903\GIS\Maps\Report\163401903_HZ_20_ClimateChange_Mapbooks.aprx\163401903_Fig87-x_HZ_ClimateChange_KittyGaul_ Revised on 12/19/2024 8:51 AM by jacwalker

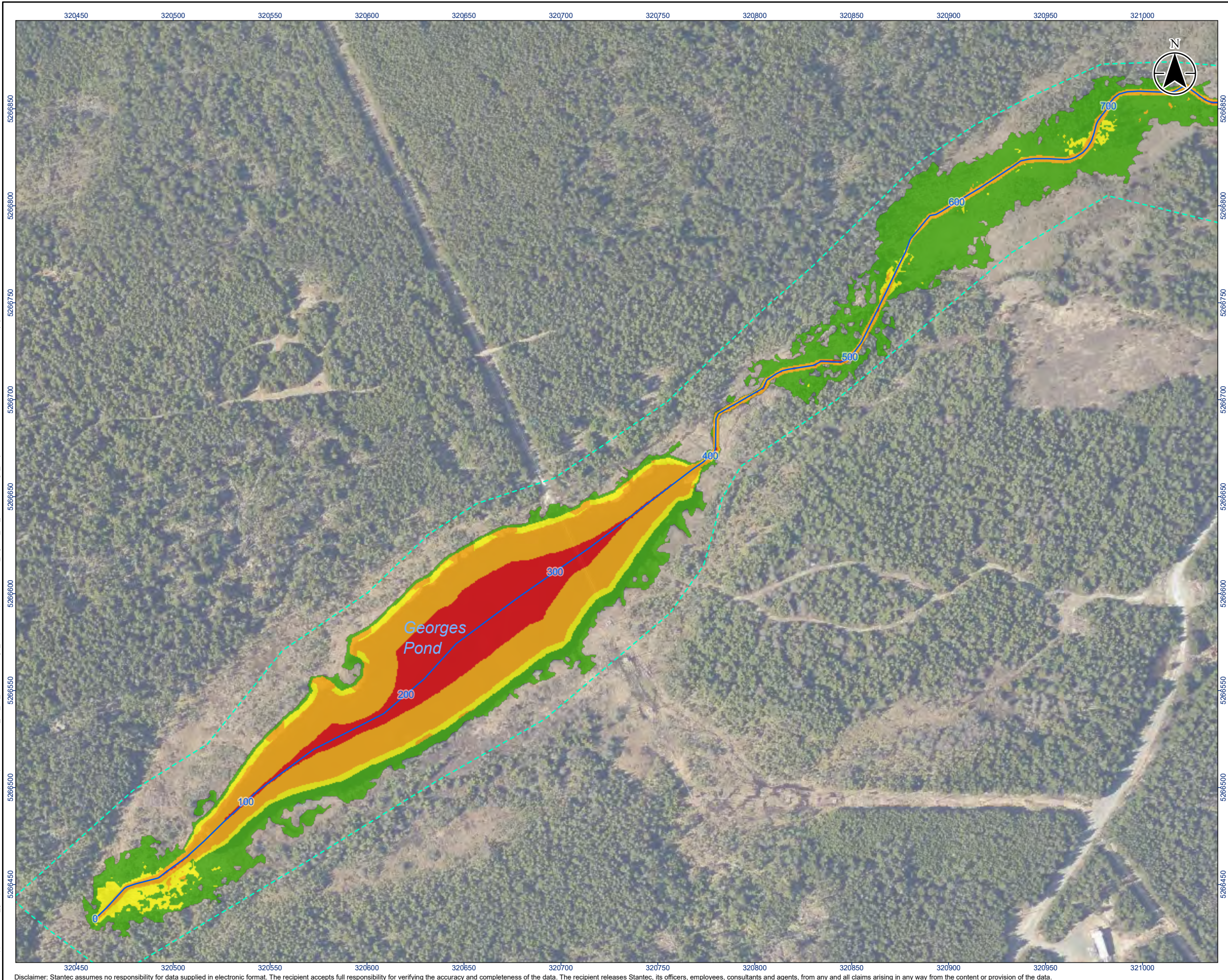

Legend

- River/Creek Centreline
- Modelled Hydraulic Structure
- Limit of Mapping
- Limit of 2D Modelling
- 20 Year Flood Risk - Low
- 20 Year Flood Risk - Moderate
- 20 Year Flood Risk - Significant
- 20 Year Flood Risk - Extreme

0 20 40
m
1:2,000 (At original document size of 11x17)

- Notes**
- Coordinate System: NAD 1983 MTM zone 1
 - Topography shown was developed by Stantec from the HRDEM from Natural Resources Canada (NRCAN).
 - Contains information licensed under the Open Government Licence – Canada.
 - Orthoimagery is supplied by the Government of Newfoundland and Labrador.

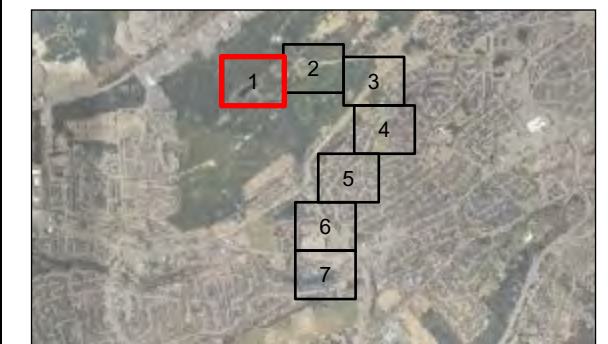

Project Location
City of St. John's
163401903 REVA
Prepared by jacwalker on 2024-12-19

Client/Project
CLIMATE CHANGE FLOOD RISK MAPPING STUDY
FOR THE CITY OF ST. JOHN'S

Figure No.
87-1

Title
**Climate Change Condition
20-Year Hazard - Kitty Gaul Brook
Sheet 1 of 7**

Disclaimer: Stantec assumes no responsibility for data supplied in electronic format. The recipient accepts full responsibility for verifying the accuracy and completeness of the data. The recipient releases Stantec, its officers, employees, consultants and agents, from any and all claims arising in any way from the content or provision of the data.

\\ea0217-ptps01\work_group\01656\active\163401903\GIS\Maps\Report\163401903_HZ_20_ClimateChange_Mapbooks.aprx\163401903_Fig87-x_HZ_ClimateChange_KittyGaul_ Revised on 12/19/2024 8:51 AM by jacwalker

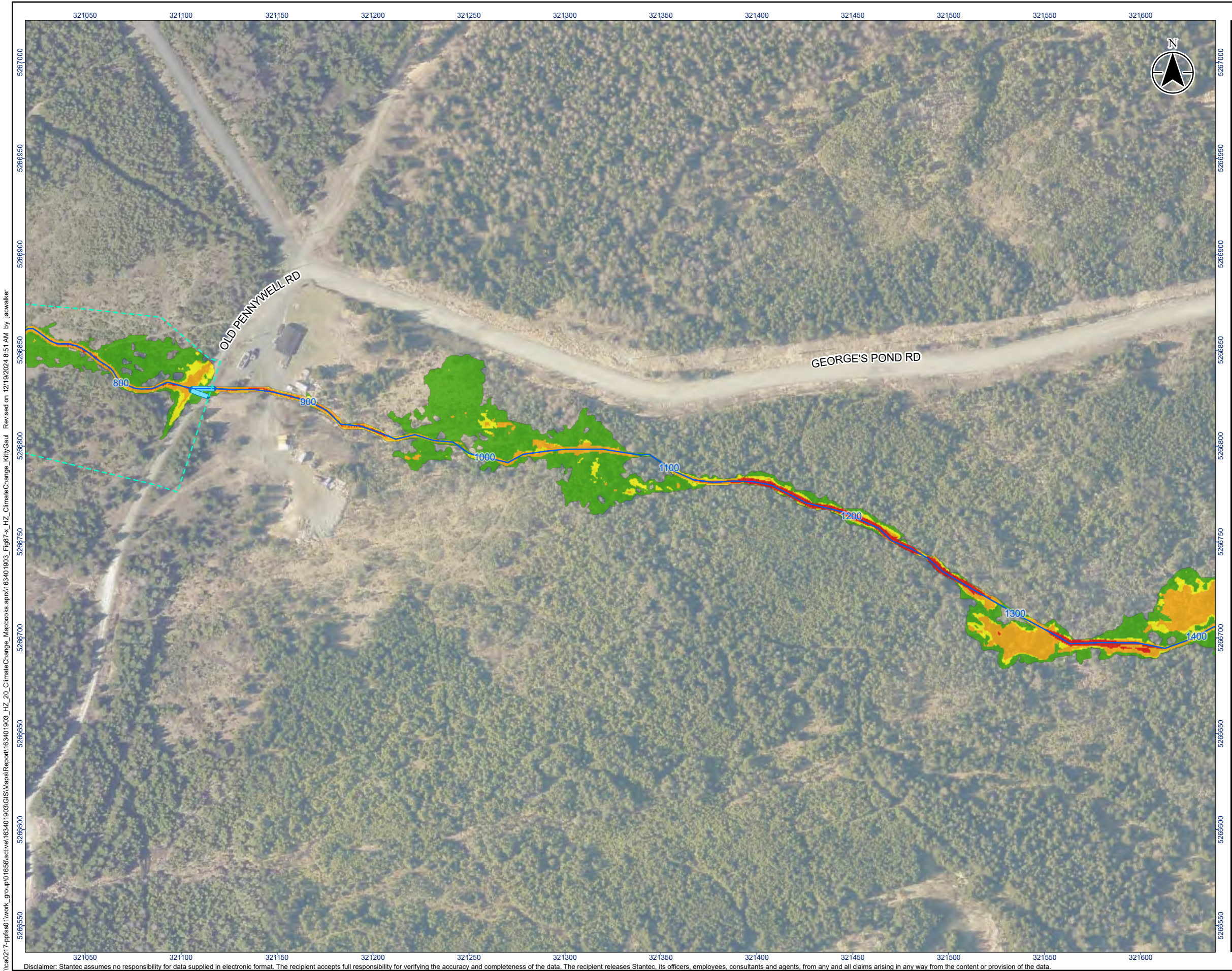

Legend

- River/Creek Centreline
- Modelled Hydraulic Structure
- Limit of Mapping
- Limit of 2D Modelling
- 20 Year Flood Risk - Low
- 20 Year Flood Risk - Moderate
- 20 Year Flood Risk - Significant
- 20 Year Flood Risk - Extreme

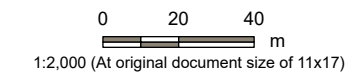

- Notes**
- Coordinate System: NAD 1983 MTM zone 1
 - Topography shown was developed by Stantec from the HRDEM from Natural Resources Canada (NRCAN).
 - Contains information licensed under the Open Government Licence – Canada.
 - Orthoimagery is supplied by the Government of Newfoundland and Labrador.

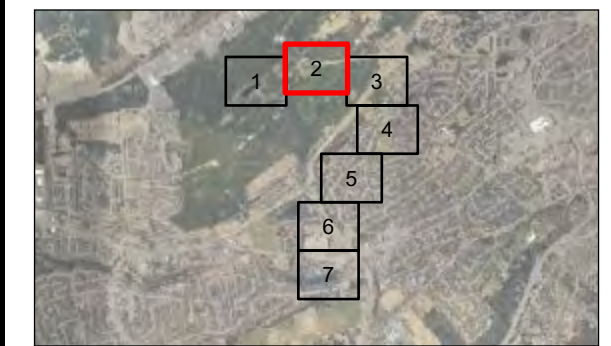

Project Location
City of St. John's

163401903 REVA
Prepared by jacwalker on 2024-12-19

Client/Project
CLIMATE CHANGE FLOOD RISK MAPPING STUDY
FOR THE CITY OF ST. JOHN'S

Figure No.

87-2

Title

**Climate Change Condition
20-Year Hazard - Kitty Gaul Brook
Sheet 2 of 7**

Disclaimer: Stantec assumes no responsibility for data supplied in electronic format. The recipient accepts full responsibility for verifying the accuracy and completeness of the data. The recipient releases Stantec, its officers, employees, consultants and agents, from any and all claims arising in any way from the content or provision of the data.

\\ea0217-bptss01\work_group\01656\active\163401903\GIS\Maps\Report\163401903_HZ_20_ClimateChange_Mapbooks.aprx\163401903_HZ_20_ClimateChange_KittyGaul_Rev163401903.aprx
Revised on 12/19/2024 8:51 AM by jacwalker

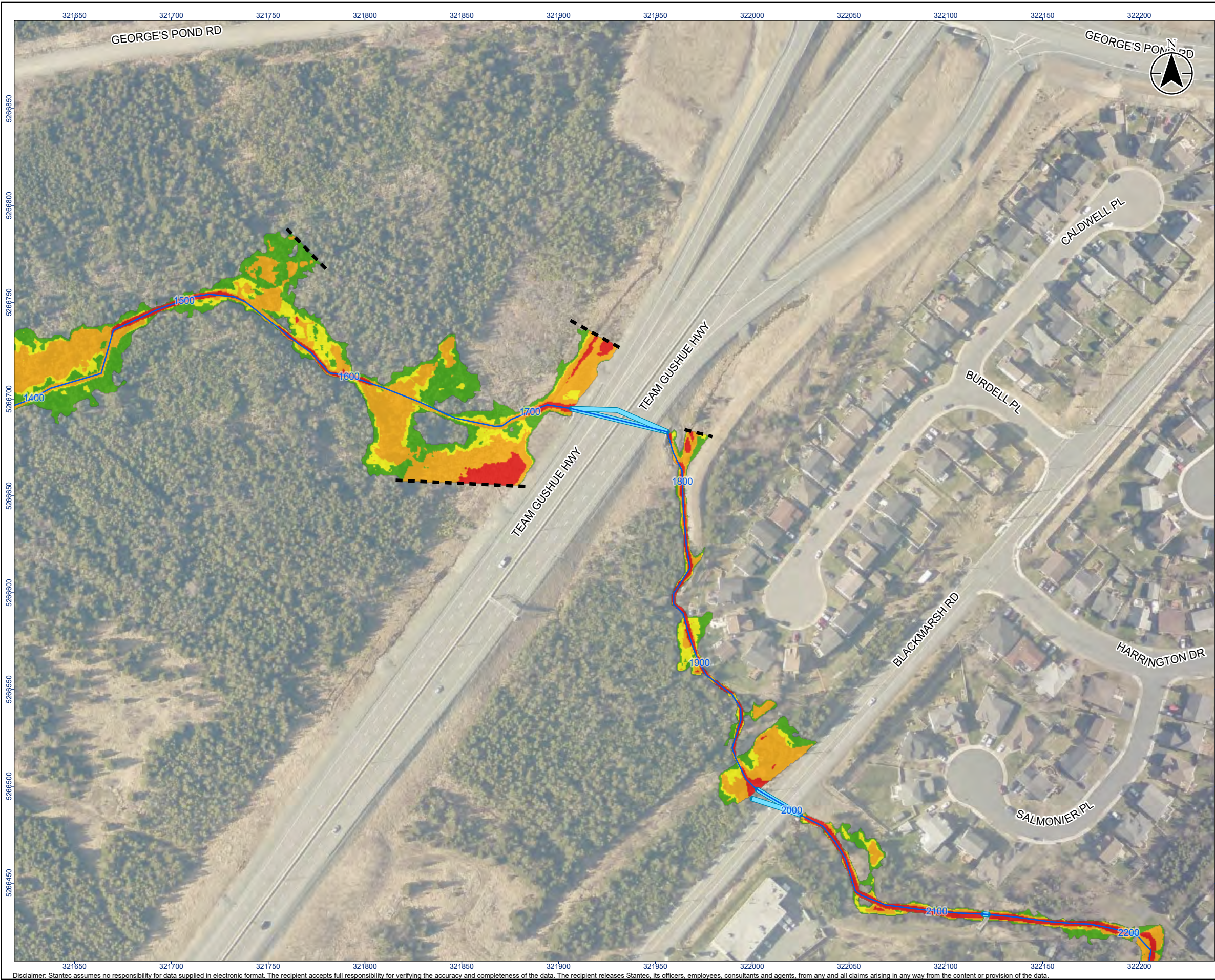

Legend

- River/Creek Centreline
- Modelled Hydraulic Structure
- Limit of Mapping
- Limit of 2D Modelling
- 20 Year Flood Risk - Low
- 20 Year Flood Risk - Moderate
- 20 Year Flood Risk - Significant
- 20 Year Flood Risk - Extreme

0 20 40
m
1:2,000 (At original document size of 11x17)

Notes

- Coordinate System: NAD 1983 MTM zone 1
- Topography shown was developed by Stantec from the HRDEM from Natural Resources Canada (NRCAN).
- Contains information licensed under the Open Government Licence – Canada.
- Orthoimagery is supplied by the Government of Newfoundland and Labrador.



Project Location
City of St. John's
163401903 REVA
Prepared by jacwalker on 2024-12-19

Client/Project
CLIMATE CHANGE FLOOD RISK MAPPING STUDY
FOR THE CITY OF ST. JOHN'S

Figure No.

87-3

Title

Climate Change Condition
20-Year Hazard - Kitty Gaul Brook
Sheet 3 of 7

Disclaimer: Stantec assumes no responsibility for data supplied in electronic format. The recipient accepts full responsibility for verifying the accuracy and completeness of the data. The recipient releases Stantec, its officers, employees, consultants and agents, from any and all claims arising in any way from the content or provision of the data.

\\ea0217-rptss01\work_group\01656\active\16340\1903\GIS\Maps\Report\16340\1903_HZ_20_ClimateChange_Mapbooks.aprx\16340\1903_Fig87-x_HZ_ClimateChange_KittyGaul_ Revised on 12/19/2024 8:51 AM by jacwalker

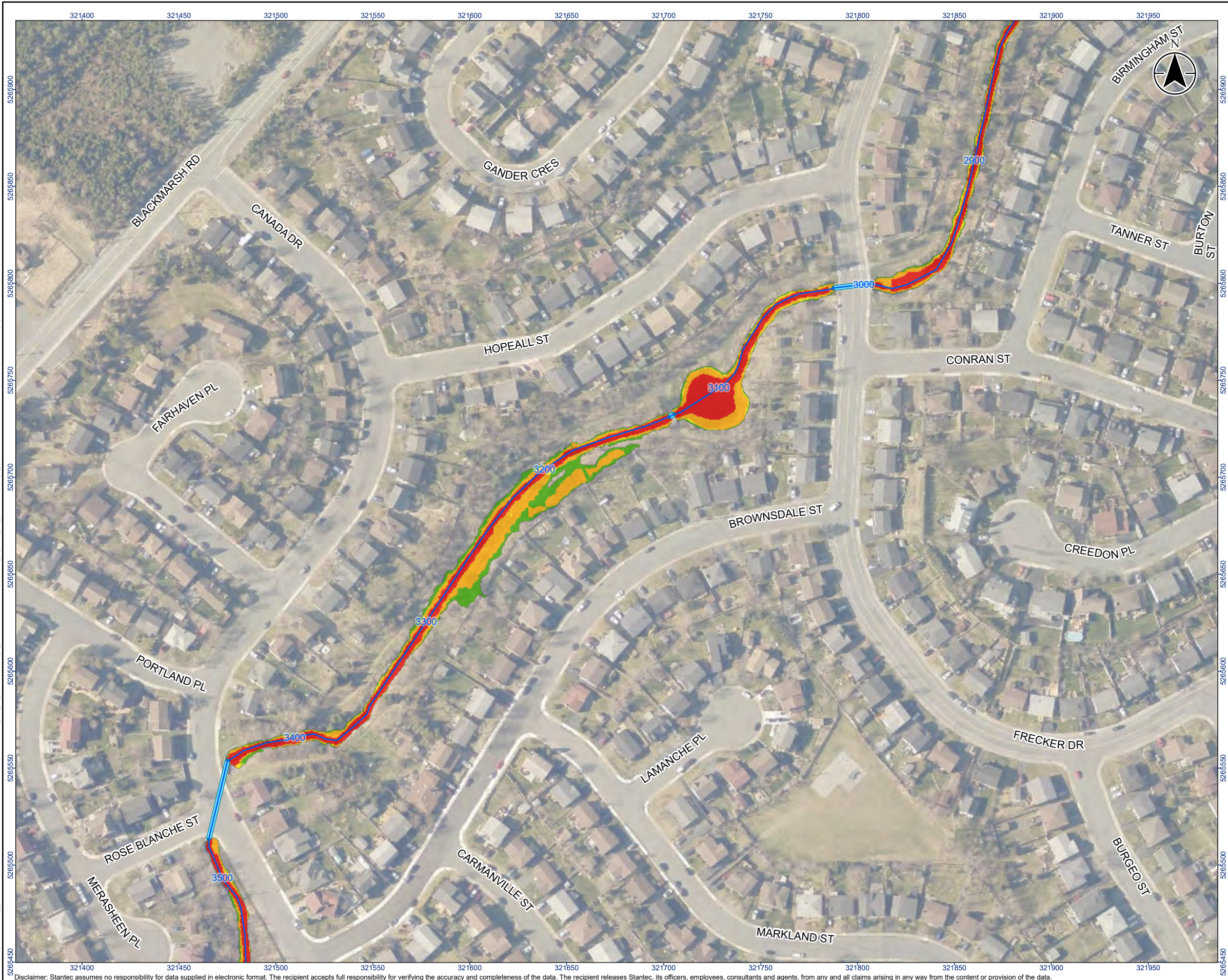

Legend

- River/Creek Centreline
- Modelled Hydraulic Structure
- Limit of Mapping
- Limit of 2D Modelling
- 20 Year Flood Risk - Low
- 20 Year Flood Risk - Moderate
- 20 Year Flood Risk - Significant
- 20 Year Flood Risk - Extreme

0 20 40
m
1:2,000 (At original document size of 11x17)

- #### Notes
- Coordinate System: NAD 1983 MTM zone 1
 - Topography shown was developed by Stantec from the HRDEM from Natural Resources Canada (NRCAN).
 - Contains information licensed under the Open Government Licence – Canada.
 - Orthoimagery is supplied by the Government of Newfoundland and Labrador.

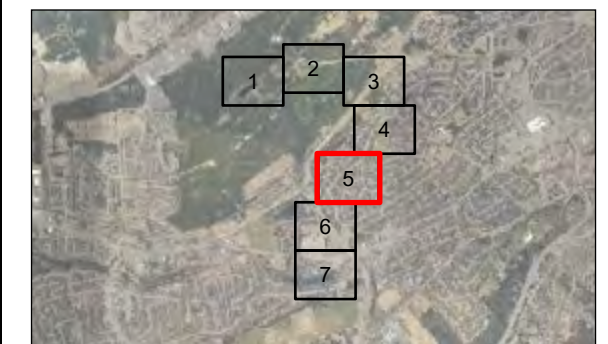

Project Location
City of St. John's
163401903 REVA
Prepared by jacwalker on 2024-12-19

Client/Project
CLIMATE CHANGE FLOOD RISK MAPPING STUDY
FOR THE CITY OF ST. JOHN'S

Figure No.
87-5

Title
**Climate Change Condition
20-Year Hazard - Kitty Gaul Brook
Sheet 5 of 7**

Disclaimer: Stantec assumes no responsibility for data supplied in electronic format. The recipient accepts full responsibility for verifying the accuracy and completeness of the data. The recipient releases Stantec, its officers, employees, consultants and agents, from any and all claims arising in any way from the content or provision of the data.

\\ea0217-rpt\ss01\work_group\01656\active\163401903\GIS\Maps\Report\163401903_HZ_20_ClimateChange_Mapbooks.aprx\163401903_Fig87-x_HZ_ClimateChange_KittyGaul_Revised on 12/19/2024 8:51 AM by jacwalker



Legend

- River/Creek Centreline
- Modelled Hydraulic Structure
- Limit of Mapping
- Limit of 2D Modelling
- 20 Year Flood Risk - Low
- 20 Year Flood Risk - Moderate
- 20 Year Flood Risk - Significant
- 20 Year Flood Risk - Extreme

0 20 40
m
1:2,000 (At original document size of 11x17)

- #### Notes
- Coordinate System: NAD 1983 MTM zone 1
 - Topography shown was developed by Stantec from the HRDEM from Natural Resources Canada (NRCAN).
 - Contains information licensed under the Open Government Licence – Canada.
 - Orthoimagery is supplied by the Government of Newfoundland and Labrador.

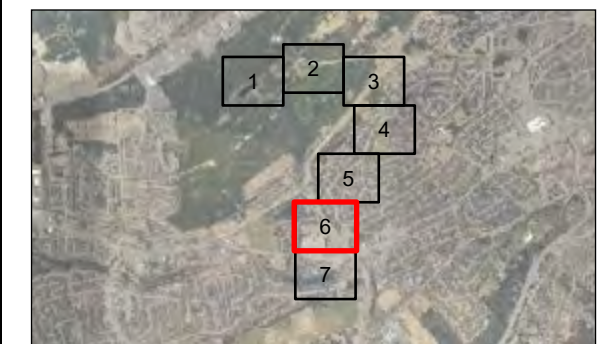

Project Location
City of St. John's
163401903 REVA
Prepared by jacwalker on 2024-12-19

Client/Project
CLIMATE CHANGE FLOOD RISK MAPPING STUDY
FOR THE CITY OF ST. JOHN'S

Figure No.
87-6

Title
**Climate Change Condition
20-Year Hazard - Kitty Gaul Brook
Sheet 6 of 7**

Disclaimer: Stantec assumes no responsibility for data supplied in electronic format. The recipient accepts full responsibility for verifying the accuracy and completeness of the data. The recipient releases Stantec, its officers, employees, consultants and agents, from any and all claims arising in any way from the content or provision of the data.

\\ea0217-rptss01\work_group\01656\active\163401903\GIS\Maps\Report\163401903_HZ_20_ClimateChange_Mapbooks.aprx\163401903_Fig87-x_HZ_ClimateChange_KittyGaul_Reviewed on 12/19/2024 8:51 AM by jacwalker



Legend

- River/Creek Centreline
- Modelled Hydraulic Structure
- Limit of Mapping
- Limit of 2D Modelling
- 20 Year Flood Risk - Low
- 20 Year Flood Risk - Moderate
- 20 Year Flood Risk - Significant
- 20 Year Flood Risk - Extreme

0 20 40
m
1:2,000 (At original document size of 11x17)

- Notes**
1. Coordinate System: NAD 1983 MTM zone 1
 2. Topography shown was developed by Stantec from the HRDEM from Natural Resources Canada (NRCAN).
 3. Contains information licensed under the Open Government Licence – Canada.
 4. Orthoimagery is supplied by the Government of Newfoundland and Labrador.

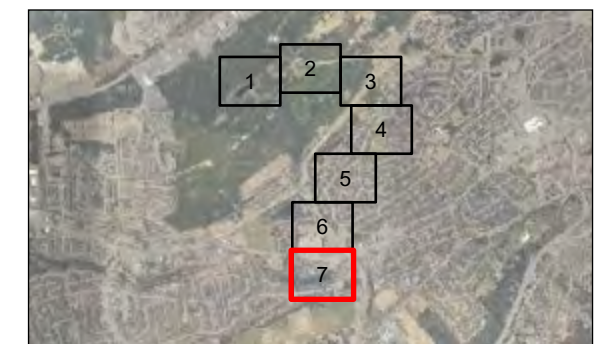

Project Location 163401903 REVA
City of St. John's Prepared by jacwalker on 2024-12-19

Client/Project
CLIMATE CHANGE FLOOD RISK MAPPING STUDY
FOR THE CITY OF ST. JOHN'S

Figure No.
87-7

Title
**Climate Change Condition
20-Year Hazard - Kitty Gaul Brook
Sheet 7 of 7**

\\ea0217-bptss01\work_group\01656\active\163401903\GIS\Maps\Report\163401903_HZ_Overview_Map\books.aprx\163401903_FigX-0_HZ_100-yr_Current_Overview_Revised on 12/20/2024 9:29 AM by jacwalker

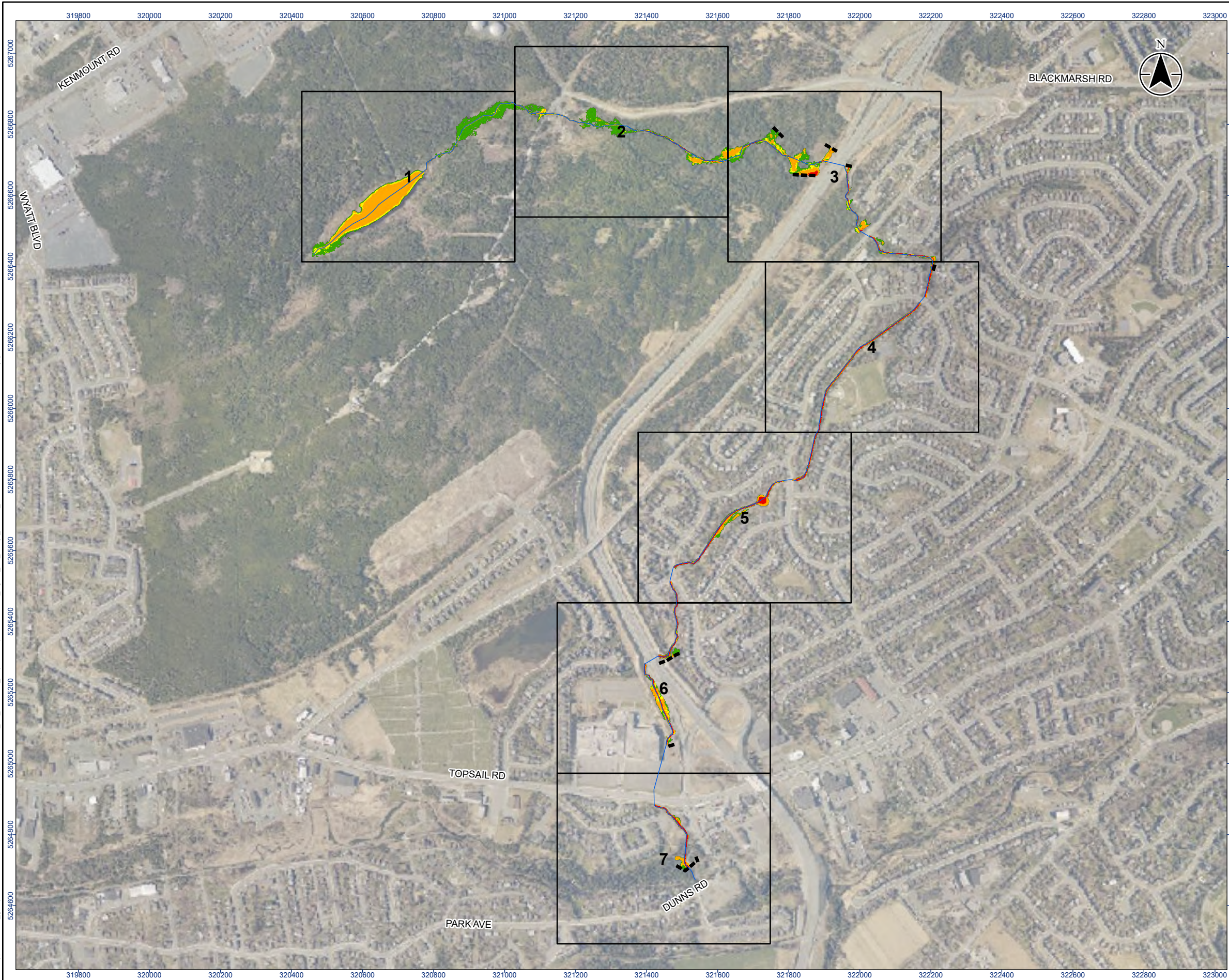

Legend

- River/Creek Centreline
- Limit of Mapping
- Map Extents
- 100 Year Flood Risk - Low
- 100 Year Flood Risk - Moderate
- 100 Year Flood Risk - Significant
- 100 Year Flood Risk - Extreme

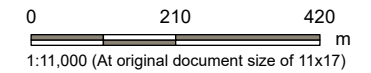

- Notes**
1. Coordinate System: NAD 1983 MTM 1
 2. Topography shown was developed by Stantec from the HRDEM from Natural Resources Canada (NRCAN).
 3. Contains information licensed under the Open Government Licence – Canada.
 4. Orthoimagery is supplied by the Government of Newfoundland and Labrador.

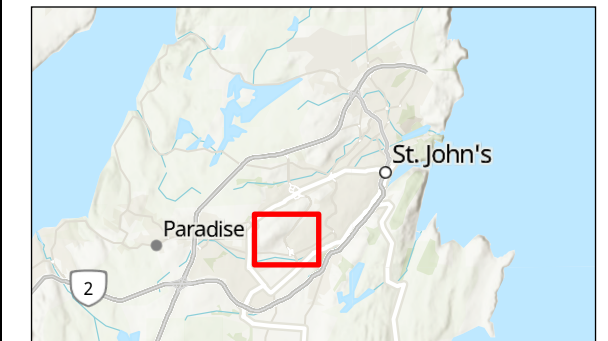

Project Location
City of St. John's

163401903. REVA
Prepared by jacwalker on 2024-12-20

Client/Project
CLIMATE CHANGE FLOOD RISK MAPPING STUDY
FOR THE CITY OF ST. JOHN'S

Figure No.

80-0

Title

**Current Climate Condition
100-Year Hazard - Kitty Gaul Brook
Overview Map**

Disclaimer: Stantec assumes no responsibility for data supplied in electronic format. The recipient accepts full responsibility for verifying the accuracy and completeness of the data. The recipient releases Stantec, its officers, employees, consultants and agents, from any and all claims arising in any way from the content or provision of the data.

\\ea0217-bptss01\work_group\01666\active\163401903\GIS\Maps\Report\163401903_HZ_100_Current_Mapbooks.aprx\163401903_Fig80-x_HZ_Current_KittyGaul_Rev12-19-2024 9:21 AM by jacwalker

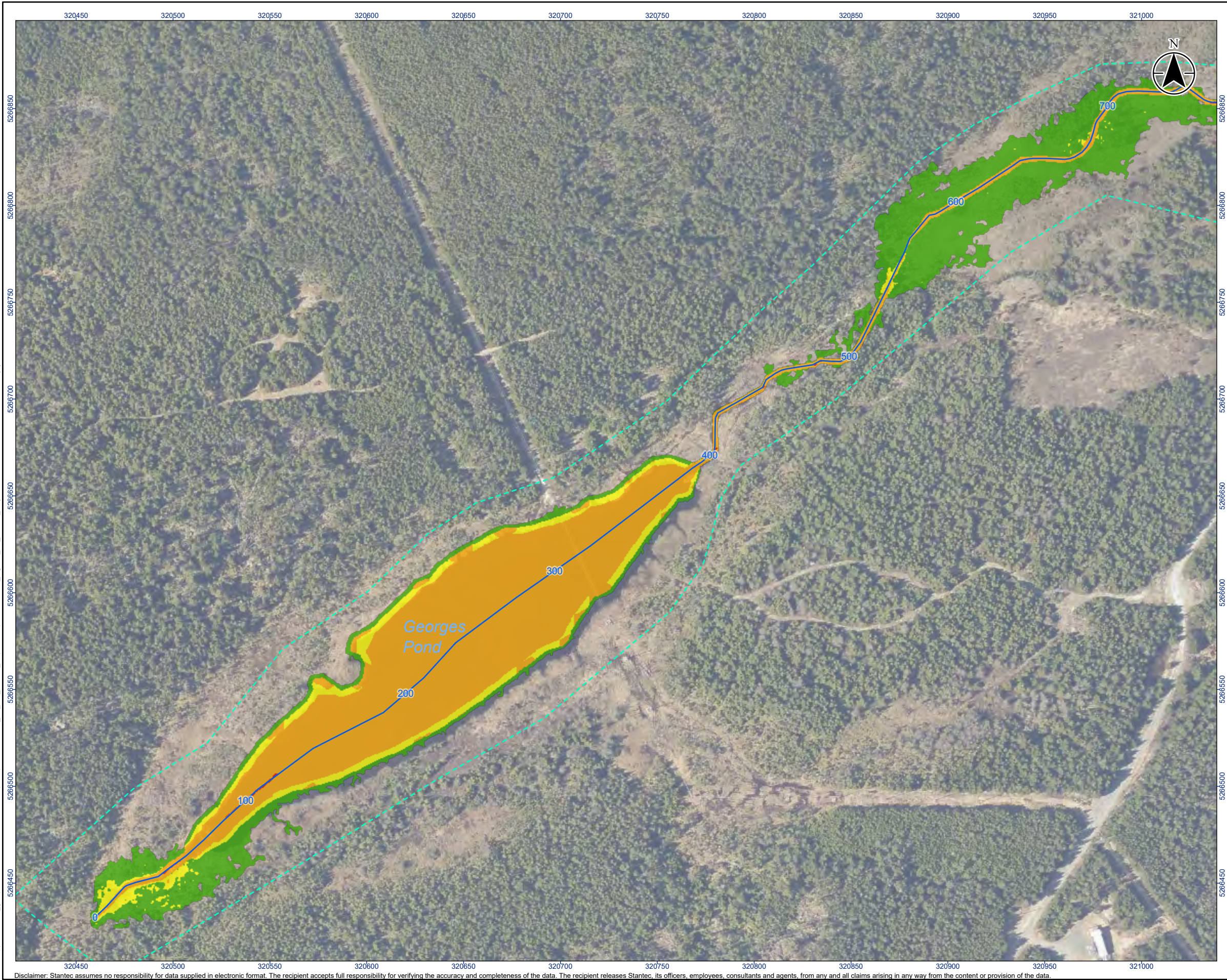

Legend

- River/Creek Centreline
- Modelled Hydraulic Structure
- Limit of Mapping
- Limit of 2D Modelling
- 100 Year Flood Risk - Low
- 100 Year Flood Risk - Moderate
- 100 Year Flood Risk - Significant
- 100 Year Flood Risk - Extreme

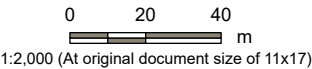

- Notes
- Coordinate System: NAD 1983 MTM zone 1
 - Topography shown was developed by Stantec from the HRDEM from Natural Resources Canada (NRCAN).
 - Contains information licensed under the Open Government Licence – Canada.
 - Orthoimagery is supplied by the Government of Newfoundland and Labrador.



Project Location
City of St. John's

163401903 REVA
Prepared by jacwalker on 2024-12-19

Client/Project
CLIMATE CHANGE FLOOD RISK MAPPING STUDY
FOR THE CITY OF ST. JOHN'S

Figure No.
80-1

Title
**Current Climate Condition
100-Year Hazard - Kitty Gaul Brook
Sheet 1 of 7**

Disclaimer: Stantec assumes no responsibility for data supplied in electronic format. The recipient accepts full responsibility for verifying the accuracy and completeness of the data. The recipient releases Stantec, its officers, employees, consultants and agents, from any and all claims arising in any way from the content or provision of the data.

\\ea0217-ptps01\work_group\01666\active\163401903\GIS\Maps\Report\163401903_HZ_100_Current_Mapbooks.aprx\163401903_Fig80-x_HZ_Current_KittyGaul_ Revised on 12/19/2024 9:21 AM by jacwalker

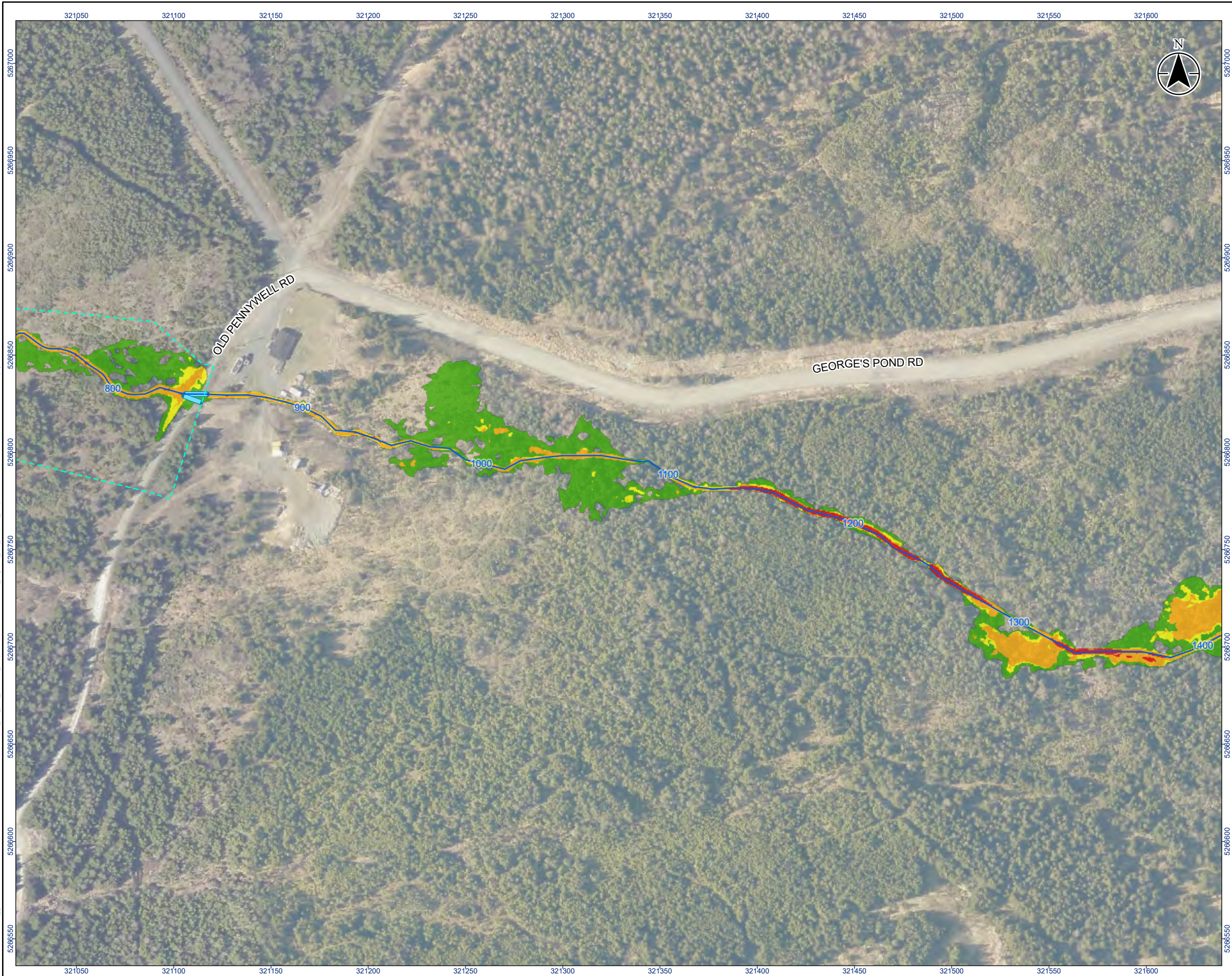

Legend

- River/Creek Centreline
- Modelled Hydraulic Structure
- Limit of Mapping
- Limit of 2D Modelling
- 100 Year Flood Risk - Low
- 100 Year Flood Risk - Moderate
- 100 Year Flood Risk - Significant
- 100 Year Flood Risk - Extreme

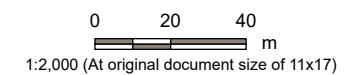

- Notes**
- Coordinate System: NAD 1983 MTM zone 1
 - Topography shown was developed by Stantec from the HRDEM from Natural Resources Canada (NRCAN).
 - Contains information licensed under the Open Government Licence – Canada.
 - Orthoimagery is supplied by the Government of Newfoundland and Labrador.

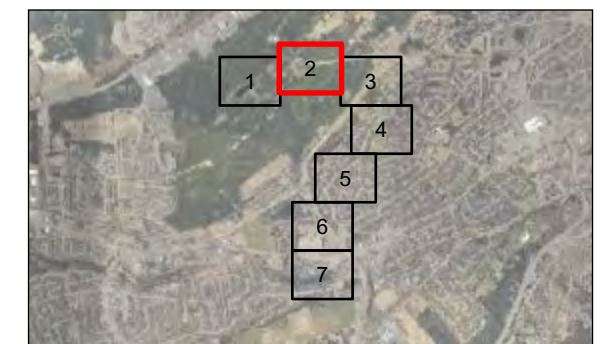

Project Location
City of St. John's

163401903. REVA
Prepared by jacwalker on 2024-12-19

Client/Project
CLIMATE CHANGE FLOOD RISK MAPPING STUDY
FOR THE CITY OF ST. JOHN'S

Figure No.

80-2

Title

**Current Climate Condition
100-Year Hazard - Kitty Gaul Brook
Sheet 2 of 7**

Disclaimer: Stantec assumes no responsibility for data supplied in electronic format. The recipient accepts full responsibility for verifying the accuracy and completeness of the data. The recipient releases Stantec, its officers, employees, consultants and agents, from any and all claims arising in any way from the content or provision of the data.

\\ea0217-bptss01\work_group\01656\active\163401903\GIS\Maps\Report\163401903_HZ_100_Current_Mapbooks.aprx\163401903_Fig80-3_HZ_Current_KittyGaul_Rev163401903_100_Current_Mapbooks.aprx\163401903_Fig80-3_HZ_Current_KittyGaul_Rev163401903_100_Current_Mapbooks.aprx\163401903_Fig80-3_HZ_Current_KittyGaul_Rev163401903_100_Current_Mapbooks.aprx

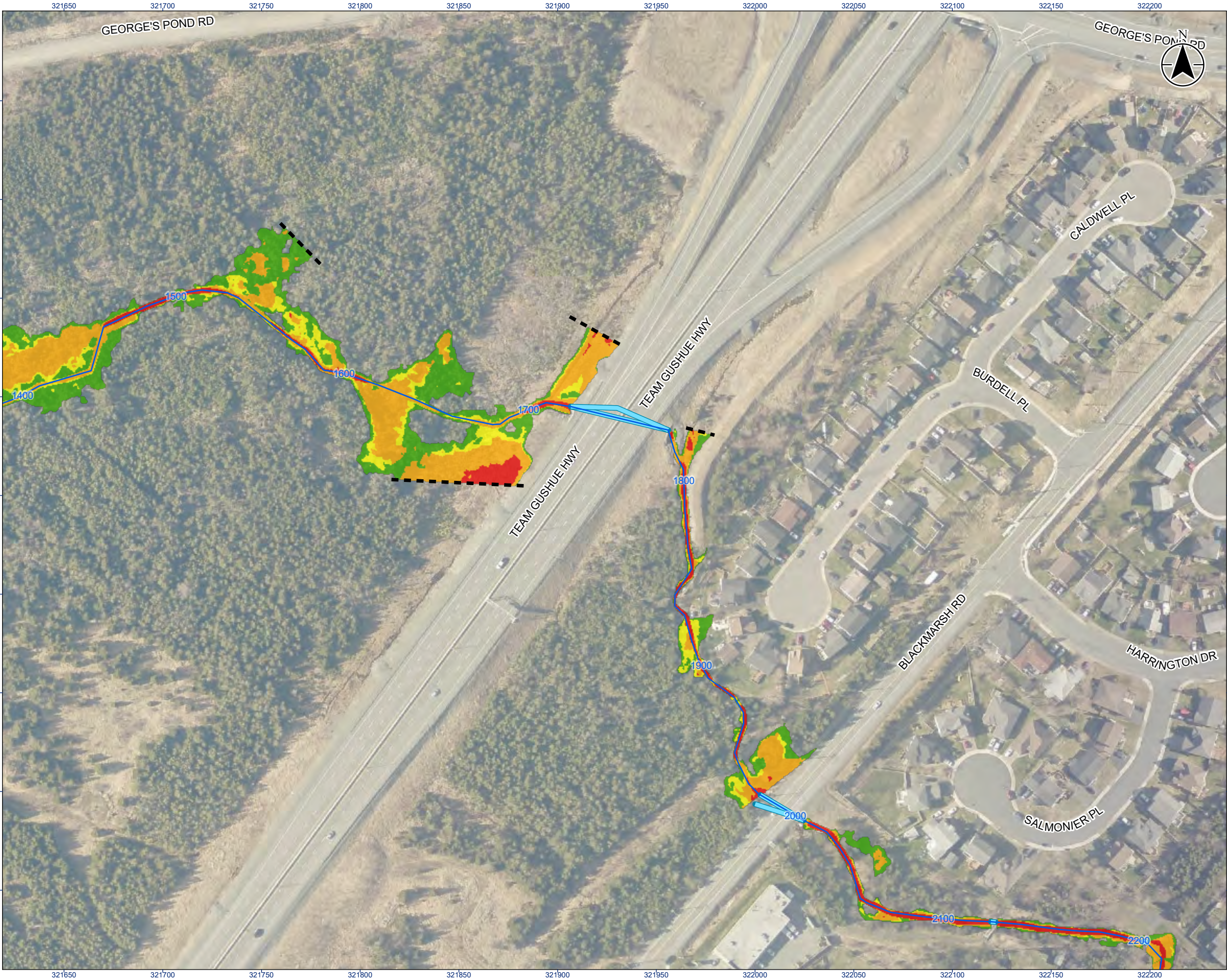

Disclaimer: Stantec assumes no responsibility for data supplied in electronic format. The recipient accepts full responsibility for verifying the accuracy and completeness of the data. The recipient releases Stantec, its officers, employees, consultants and agents, from any and all claims arising in any way from the content or provision of the data.



Legend

- River/Creek Centreline
- Modelled Hydraulic Structure
- Limit of Mapping
- Limit of 2D Modelling
- 100 Year Flood Risk - Low
- 100 Year Flood Risk - Moderate
- 100 Year Flood Risk - Significant
- 100 Year Flood Risk - Extreme

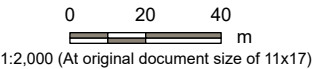

- Notes
- Coordinate System: NAD 1983 MTM zone 1
 - Topography shown was developed by Stantec from the HRDEM from Natural Resources Canada (NRCAN).
 - Contains information licensed under the Open Government Licence – Canada.
 - Orthoimagery is supplied by the Government of Newfoundland and Labrador.



Project Location: City of St. John's
163401903 REVA
Prepared by jacwalker on 2024-12-19

Client/Project
CLIMATE CHANGE FLOOD RISK MAPPING STUDY
FOR THE CITY OF ST. JOHN'S

Figure No.

80-3

Title

Current Climate Condition
100-Year Hazard - Kitty Gaul Brook
Sheet 3 of 7

\\ea0217-bptss01\work_group\01656\active\163401903\GIS\Maps\Report\163401903_HZ_100_Current_Mapbooks.aprx\163401903_Fig80-x_HZ_Current_KittyGaul_ Revised on 12/19/2024 9:21 AM by jacwalker



Legend

- River/Creek Centreline
- Modelled Hydraulic Structure
- Limit of Mapping
- Limit of 2D Modelling
- 100 Year Flood Risk - Low
- 100 Year Flood Risk - Moderate
- 100 Year Flood Risk - Significant
- 100 Year Flood Risk - Extreme

0 20 40 m
1:2,000 (At original document size of 11x17)

- Notes
- Coordinate System: NAD 1983 MTM zone 1
 - Topography shown was developed by Stantec from the HRDEM from Natural Resources Canada (NRCAN).
 - Contains information licensed under the Open Government Licence – Canada.
 - Orthoimagery is supplied by the Government of Newfoundland and Labrador.

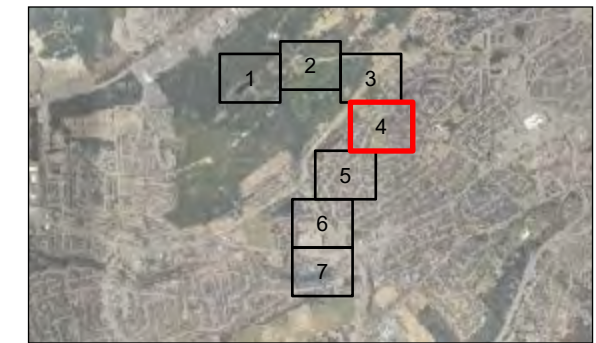

Project Location
City of St. John's

163401903. REVA
Prepared by jacwalker on 2024-12-19

Client/Project
CLIMATE CHANGE FLOOD RISK MAPPING STUDY
FOR THE CITY OF ST. JOHN'S

Figure No.

80-4

Title

Current Climate Condition
100-Year Hazard - Kitty Gaul Brook
Sheet 4 of 7

Disclaimer: Stantec assumes no responsibility for data supplied in electronic format. The recipient accepts full responsibility for verifying the accuracy and completeness of the data. The recipient releases Stantec, its officers, employees, consultants and agents, from any and all claims arising in any way from the content or provision of the data.

\\ea0217-ppt\ss01\work_group\01666\active\163401903\GIS\Maps\Report\163401903_HZ_100_Current_Mapbooks.aprx\163401903_Fig80-5_HZ_Current_KittyGaul_ Revised on 12/19/2024 9:21 AM by jacwalker

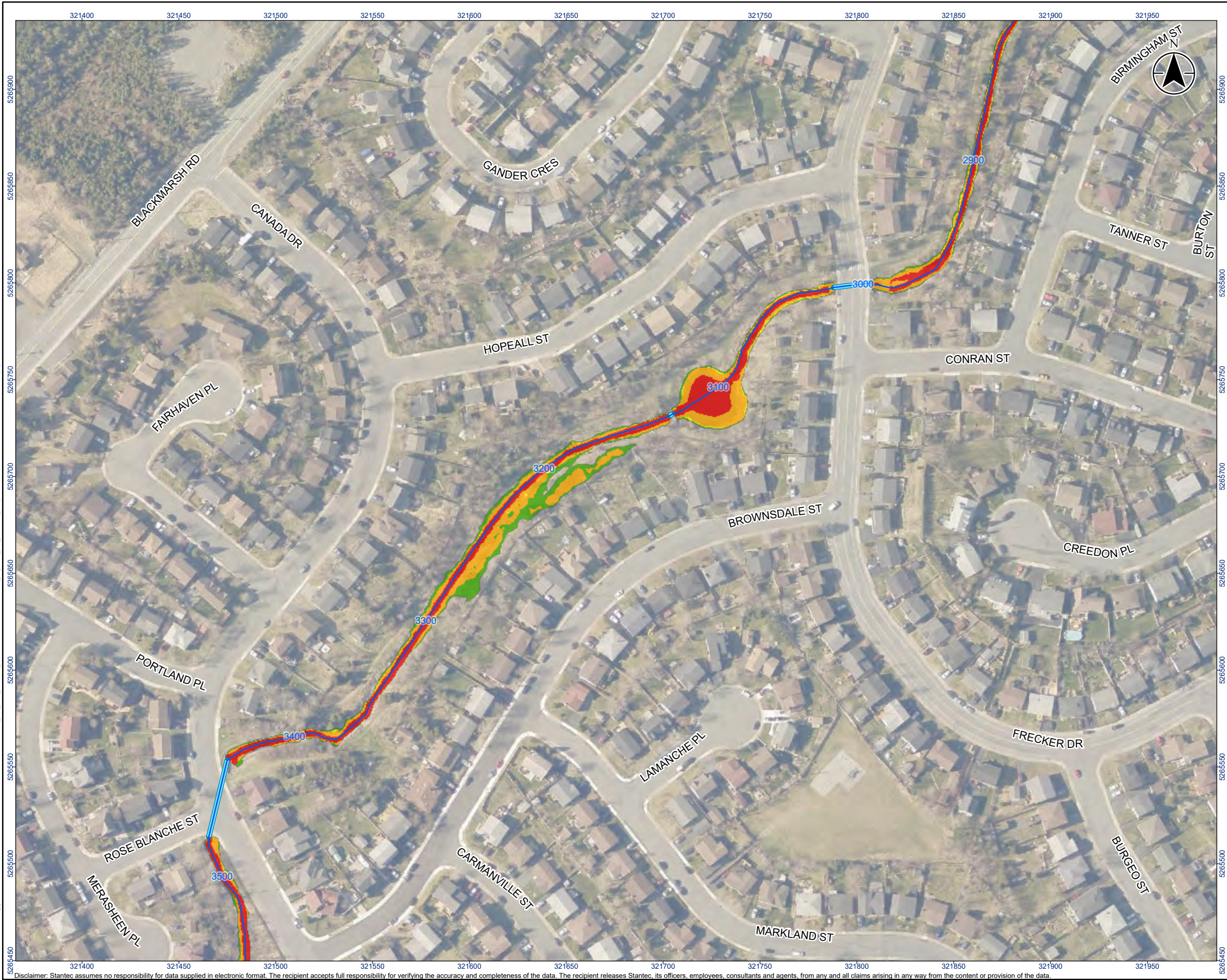

Legend

- River/Creek Centreline
- Modelled Hydraulic Structure
- Limit of Mapping
- Limit of 2D Modelling
- 100 Year Flood Risk - Low
- 100 Year Flood Risk - Moderate
- 100 Year Flood Risk - Significant
- 100 Year Flood Risk - Extreme

0 20 40
m
1:2,000 (At original document size of 11x17)

- Notes**
- Coordinate System: NAD 1983 MTM zone 1
 - Topography shown was developed by Stantec from the HRDEM from Natural Resources Canada (NRCAN).
 - Contains information licensed under the Open Government Licence – Canada.
 - Orthoimagery is supplied by the Government of Newfoundland and Labrador.

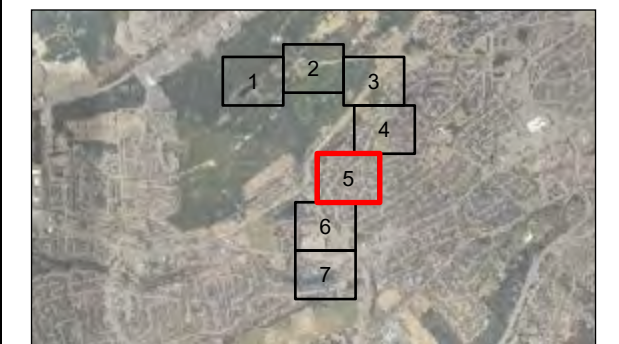

Project Location
City of St. John's

163401903. REVA
Prepared by jacwalker on 2024-12-19

Client/Project
CLIMATE CHANGE FLOOD RISK MAPPING STUDY
FOR THE CITY OF ST. JOHN'S

Figure No.
80-5

Title
**Current Climate Condition
100-Year Hazard - Kitty Gaul Brook
Sheet 5 of 7**

Disclaimer: Stantec assumes no responsibility for data supplied in electronic format. The recipient accepts full responsibility for verifying the accuracy and completeness of the data. The recipient releases Stantec, its officers, employees, consultants and agents, from any and all claims arising in any way from the content or provision of the data.

\\ea0217-bpt\ss01\work_group\01666\active\163401903\GIS\Maps\Report\163401903_HZ_100_Current_Mapbooks.aprx\163401903_Fig80-x_HZ_Current_KittyGaul_ Revised on 12/19/2024 9:21 AM by jacwalker





Stantec

Legend

- River/Creek Centreline
- Modelled Hydraulic Structure
- Limit of Mapping
- Limit of 2D Modelling
- 100 Year Flood Risk - Low
- 100 Year Flood Risk - Moderate
- 100 Year Flood Risk - Significant
- 100 Year Flood Risk - Extreme

0 20 40 m

1:2,000 (At original document size of 11x17)

Notes

- Coordinate System: NAD 1983 MTM zone 1
- Topography shown was developed by Stantec from the HRDEM from Natural Resources Canada (NRCAN).
- Contains information licensed under the Open Government Licence – Canada.
- Orthoimagery is supplied by the Government of Newfoundland and Labrador.



Project Location
City of St. John's

163401903. REVA
Prepared by jacwalker on 2024-12-19

Client/Project
CLIMATE CHANGE FLOOD RISK MAPPING STUDY
FOR THE CITY OF ST. JOHN'S

Figure No.
80-6

Title
**Current Climate Condition
100-Year Hazard - Kitty Gaul Brook
Sheet 6 of 7**

\\ea0217-ppt\ss01\work_group\01666\active\163401903\GIS\Maps\Report\163401903_HZ_100_Current_Mapbooks.aprx\163401903_Fig80-x_HZ_Current_KittyGaul_RevA_12192024.aprx
12/19/2024 9:21 AM by jacwalker



Legend

- River/Creek Centreline
- Modelled Hydraulic Structure
- Limit of Mapping
- Limit of 2D Modelling
- 100 Year Flood Risk - Low
- 100 Year Flood Risk - Moderate
- 100 Year Flood Risk - Significant
- 100 Year Flood Risk - Extreme

0 20 40
m
1:2,000 (At original document size of 11x17)

- Notes
- Coordinate System: NAD 1983 MTM zone 1
 - Topography shown was developed by Stantec from the HRDEM from Natural Resources Canada (NRCAN).
 - Contains information licensed under the Open Government Licence – Canada.
 - Orthoimagery is supplied by the Government of Newfoundland and Labrador.

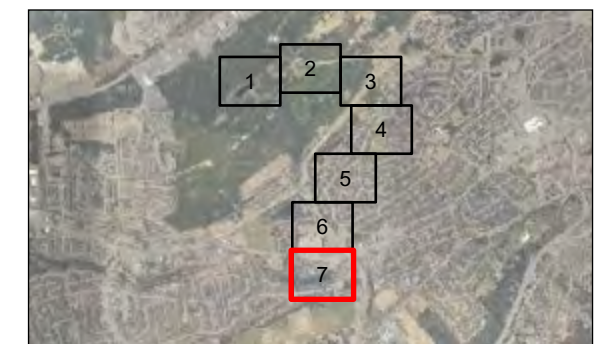

Project Location
City of St. John's

163401903. REVA
Prepared by jacwalker on 2024-12-19

Client/Project
CLIMATE CHANGE FLOOD RISK MAPPING STUDY
FOR THE CITY OF ST. JOHN'S

Figure No.
80-7

Title
**Current Climate Condition
100-Year Hazard - Kitty Gaul Brook
Sheet 7 of 7**

Disclaimer: Stantec assumes no responsibility for data supplied in electronic format. The recipient accepts full responsibility for verifying the accuracy and completeness of the data. The recipient releases Stantec, its officers, employees, consultants and agents, from any and all claims arising in any way from the content or provision of the data.

\\ea0217-ppt\ss01\work_group\01656\active\163401903\GIS\Maps\Report\163401903_HZ_Overview_Map\books.aprx\163401903_FigX-0_HZ_100-yr_ClimateChange_Overview_Revised on 12/20/2024 9:28 AM by jacwalker

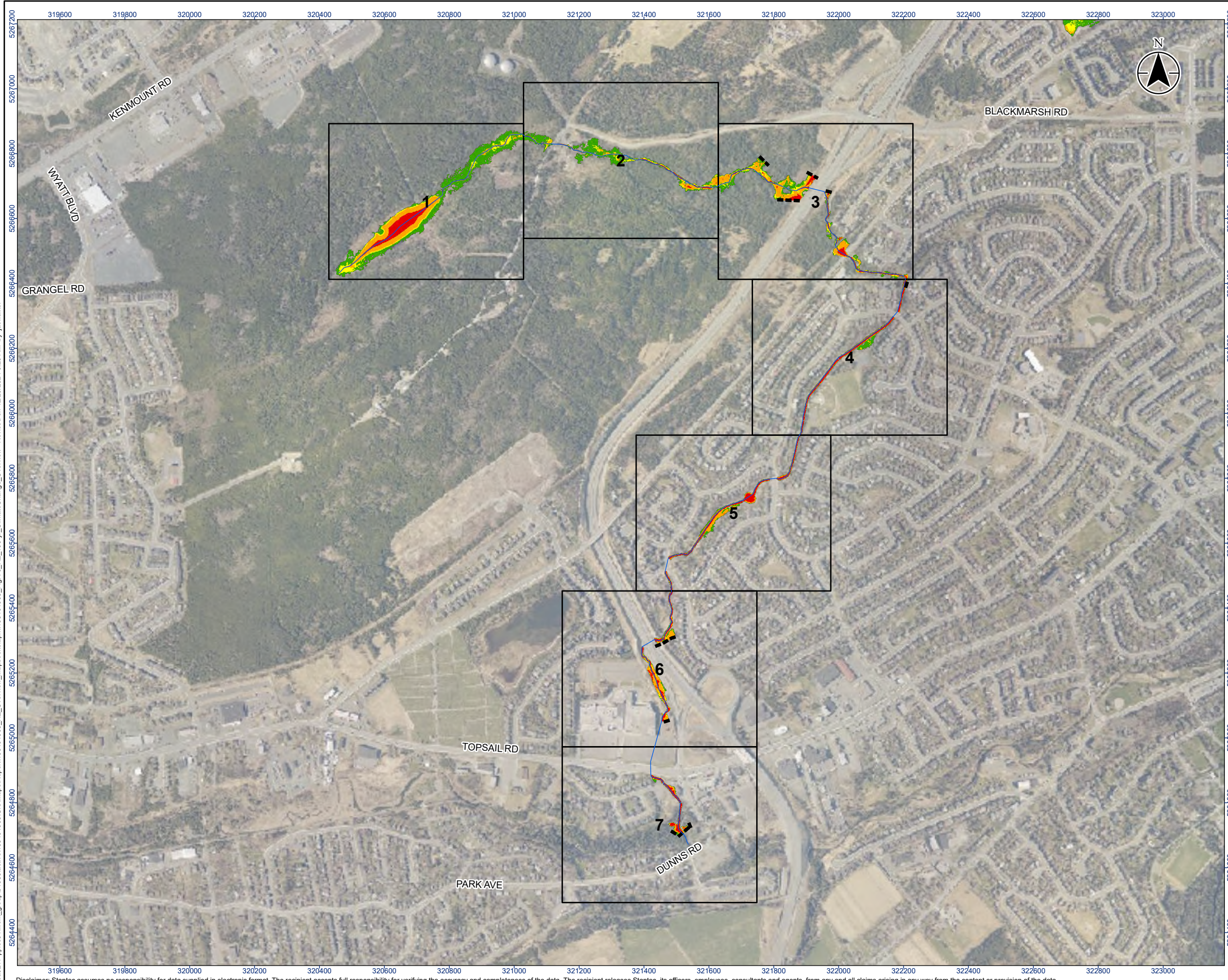

Legend

- River/Creek Centreline
- Limit of Mapping
- Map Extents
- 100 Year Flood Risk - Low
- 100 Year Flood Risk - Moderate
- 100 Year Flood Risk - Significant
- 100 Year Flood Risk - Extreme

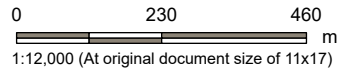

- Notes**
1. Coordinate System: NAD 1983 MTM 1
 2. Topography shown was developed by Stantec from the HRDEM from Natural Resources Canada (NRCAN).
 3. Contains information licensed under the Open Government Licence – Canada.
 4. Orthoimagery is supplied by the Government of Newfoundland and Labrador.



Project Location
City of St. John's

163401903 REVA
Prepared by jacwalker on 2024-12-20

Client/Project
CLIMATE CHANGE FLOOD RISK MAPPING STUDY
FOR THE CITY OF ST. JOHN'S

Figure No.

94-0

Title

**Climate Change Condition
100-Year Hazard - Kitty Gaul Brook
Overview Map**

\\ea0217-bptss01\work_group\01656\active\163401903\GIS\Maps\Report\163401903_HZ_100_ClimateChange_Mapbooks.aprx\163401903_Fig94-x_HZ_ClimateChange_KittyGaul_ Revised on 12/19/2024 3:26 PM by jacwalker

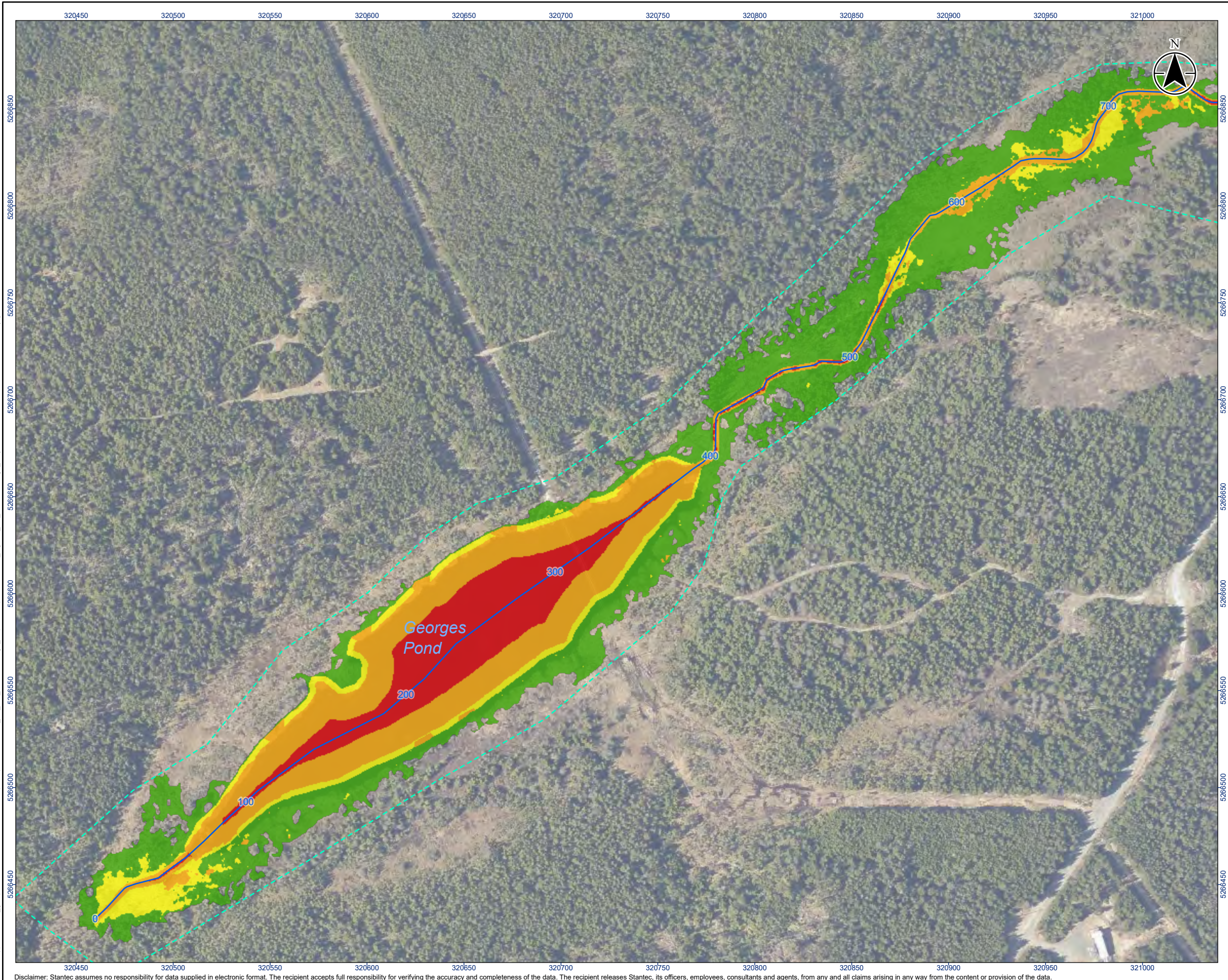

Legend

- River/Creek Centreline
- Modelled Hydraulic Structure
- Limit of Mapping
- Limit of 2D Modelling
- 100 Year Flood Risk - Low
- 100 Year Flood Risk - Moderate
- 100 Year Flood Risk - Significant
- 100 Year Flood Risk - Extreme

0 20 40
m
1:2,000 (At original document size of 11x17)

- Notes
- Coordinate System: NAD 1983 MTM zone 1
 - Topography shown was developed by Stantec from the HRDEM from Natural Resources Canada (NRCAN).
 - Contains information licensed under the Open Government Licence – Canada.
 - Orthoimagery is supplied by the Government of Newfoundland and Labrador.

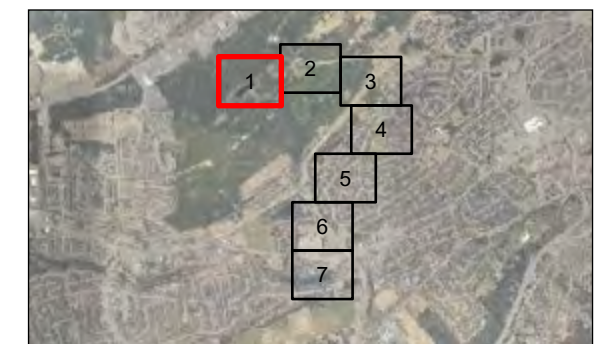

Project Location
City of St. John's

163401903 REVA
Prepared by jacwalker on 2024-12-19

Client/Project
CLIMATE CHANGE FLOOD RISK MAPPING STUDY
FOR THE CITY OF ST. JOHN'S

Figure No.
94-1

Title
**Climate Change Condition
100-Year Hazard - Kitty Gaul Brook
Sheet 1 of 7**

Disclaimer: Stantec assumes no responsibility for data supplied in electronic format. The recipient accepts full responsibility for verifying the accuracy and completeness of the data. The recipient releases Stantec, its officers, employees, consultants and agents, from any and all claims arising in any way from the content or provision of the data.

\\ea0217-ppt\ss01\work_group\01656\active\163401903\GIS\Maps\Report\163401903_HZ_100_ClimateChange_Mapbooks.aprx\163401903_Fig94-x_HZ_ClimateChange_KittyGaul_ Revised on 12/19/2024 3:26 PM by jacwalker

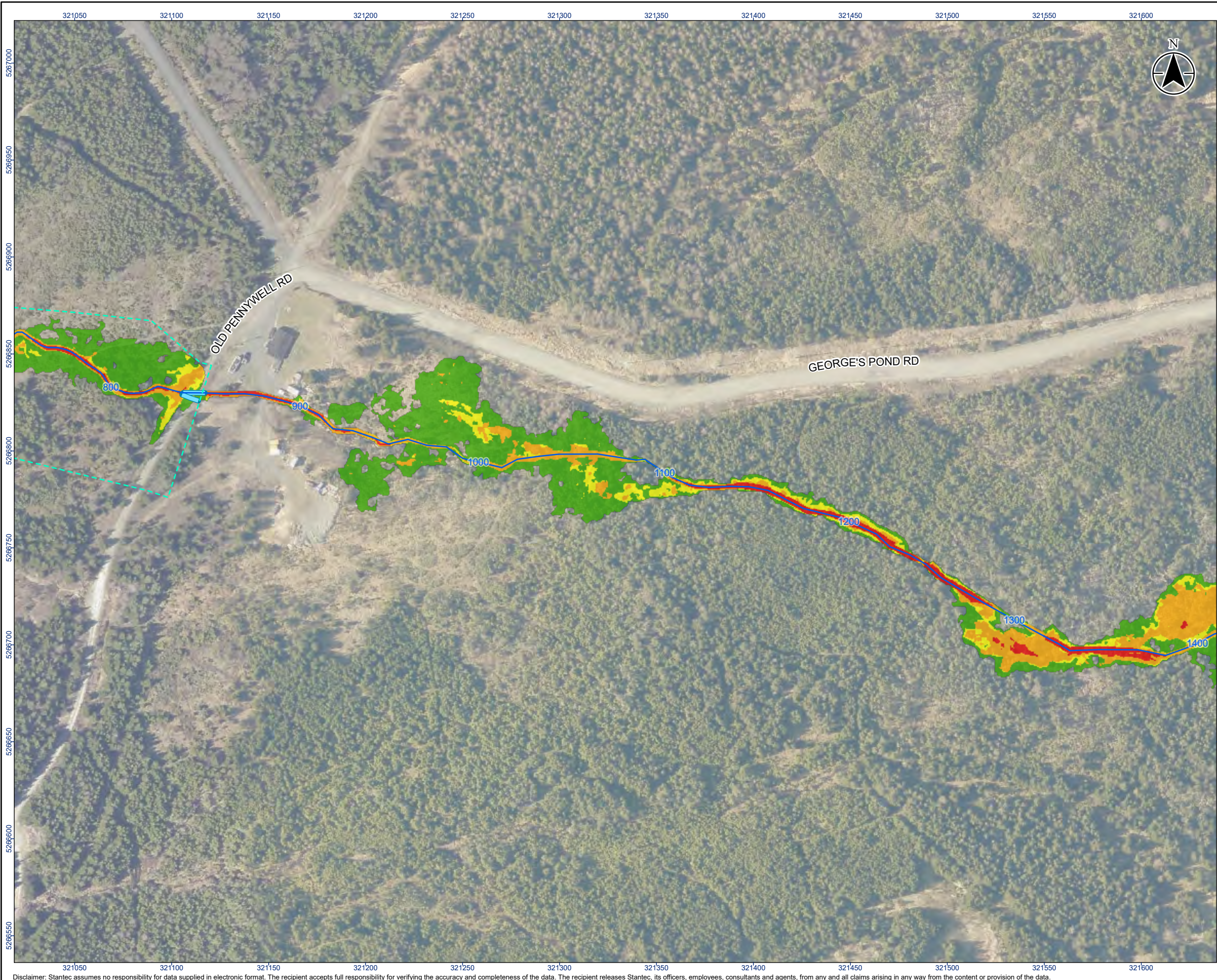

Legend

- River/Creek Centreline
- Modelled Hydraulic Structure
- Limit of Mapping
- Limit of 2D Modelling
- 100 Year Flood Risk - Low
- 100 Year Flood Risk - Moderate
- 100 Year Flood Risk - Significant
- 100 Year Flood Risk - Extreme

- Notes**
- 1. Coordinate System: NAD 1983 MTM zone 1
 - 2. Topography shown was developed by Stantec from the HRDEM from Natural Resources Canada (NRCAN).
 - 3. Contains information licensed under the Open Government Licence – Canada.
 - 4. Orthoimagery is supplied by the Government of Newfoundland and Labrador.



Project Location
City of St. John's

163401903. REVA
Prepared by jacwalker on 2024-12-19

Client/Project
CLIMATE CHANGE FLOOD RISK MAPPING STUDY
FOR THE CITY OF ST. JOHN'S

Figure No.
94-2

Title
**Climate Change Condition
100-Year Hazard - Kitty Gaul Brook
Sheet 2 of 7**

\\ea0217-bptss01\work_group\01656\active\163401903\GIS\Maps\Report\163401903_HZ_100_ClimateChange_Mapbooks.aprx\163401903_HZ_100_ClimateChange_KittyGaul_Rev163401903.aprx
Revised on 12/19/2024 3:26 PM by jacwalker

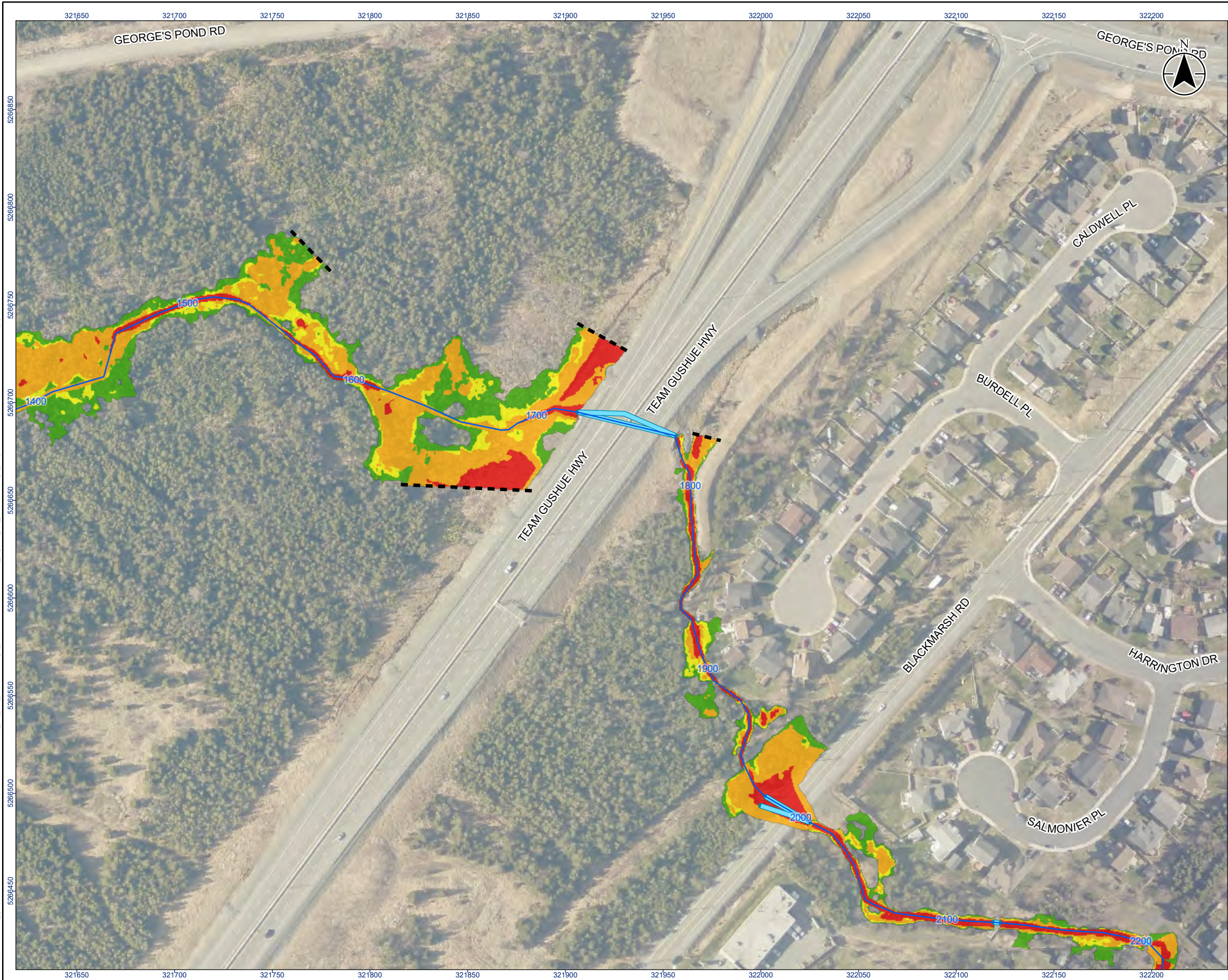

Legend

- River/Creek Centreline
- Modelled Hydraulic Structure
- Limit of Mapping
- Limit of 2D Modelling
- 100 Year Flood Risk - Low
- 100 Year Flood Risk - Moderate
- 100 Year Flood Risk - Significant
- 100 Year Flood Risk - Extreme

0 20 40
m
1:2,000 (At original document size of 11x17)

Notes

- Coordinate System: NAD 1983 MTM zone 1
- Topography shown was developed by Stantec from the HRDEM from Natural Resources Canada (NRCAN).
- Contains information licensed under the Open Government Licence – Canada.
- Orthoimagery is supplied by the Government of Newfoundland and Labrador.

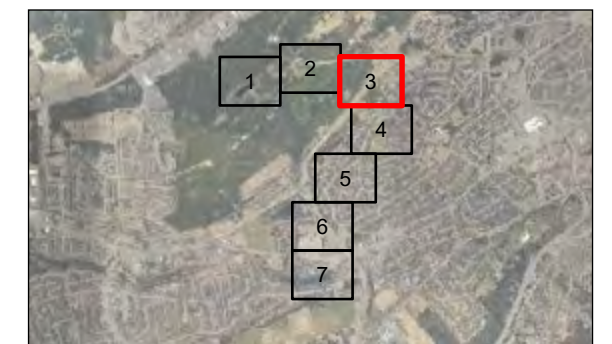

Project Location
City of St. John's
163401903 REVA
Prepared by jacwalker on 2024-12-19

Client/Project
CLIMATE CHANGE FLOOD RISK MAPPING STUDY
FOR THE CITY OF ST. JOHN'S

Figure No.

94-3

Title

**Climate Change Condition
100-Year Hazard - Kitty Gaul Brook
Sheet 3 of 7**

Disclaimer: Stantec assumes no responsibility for data supplied in electronic format. The recipient accepts full responsibility for verifying the accuracy and completeness of the data. The recipient releases Stantec, its officers, employees, consultants and agents, from any and all claims arising in any way from the content or provision of the data.

\\ea0217-bptss01\work_group\01656\active\163401903\GIS\Maps\Report\163401903_HZ_100_ClimateChange_Mapbooks.aprx\163401903_Fig94-x_HZ_ClimateChange_KittyGaul_Rev12-19-2024 3:26 PM by jacwalker



Legend

- River/Creek Centreline
- Modelled Hydraulic Structure
- Limit of Mapping
- Limit of 2D Modelling
- 100 Year Flood Risk - Low
- 100 Year Flood Risk - Moderate
- 100 Year Flood Risk - Significant
- 100 Year Flood Risk - Extreme

0 20 40 m
1:2,000 (At original document size of 11x17)

- Notes
- Coordinate System: NAD 1983 MTM zone 1
 - Topography shown was developed by Stantec from the HRDEM from Natural Resources Canada (NRCAN).
 - Contains information licensed under the Open Government Licence – Canada.
 - Orthoimagery is supplied by the Government of Newfoundland and Labrador.

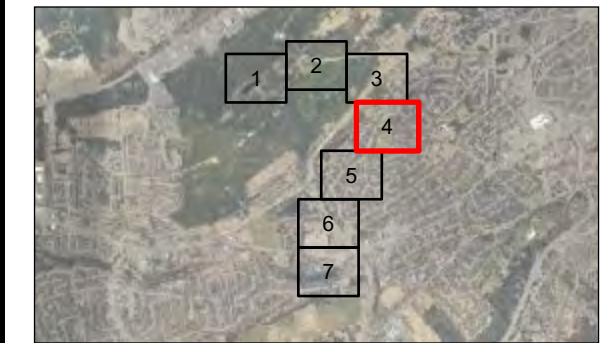

Project Location
City of St. John's

163401903. REVA
Prepared by jacwalker on 2024-12-19

Client/Project
CLIMATE CHANGE FLOOD RISK MAPPING STUDY
FOR THE CITY OF ST. JOHN'S

Figure No.

94-4

Title

Climate Change Condition
100-Year Hazard - Kitty Gaul Brook
Sheet 4 of 7

Disclaimer: Stantec assumes no responsibility for data supplied in electronic format. The recipient accepts full responsibility for verifying the accuracy and completeness of the data. The recipient releases Stantec, its officers, employees, consultants and agents, from any and all claims arising in any way from the content or provision of the data.

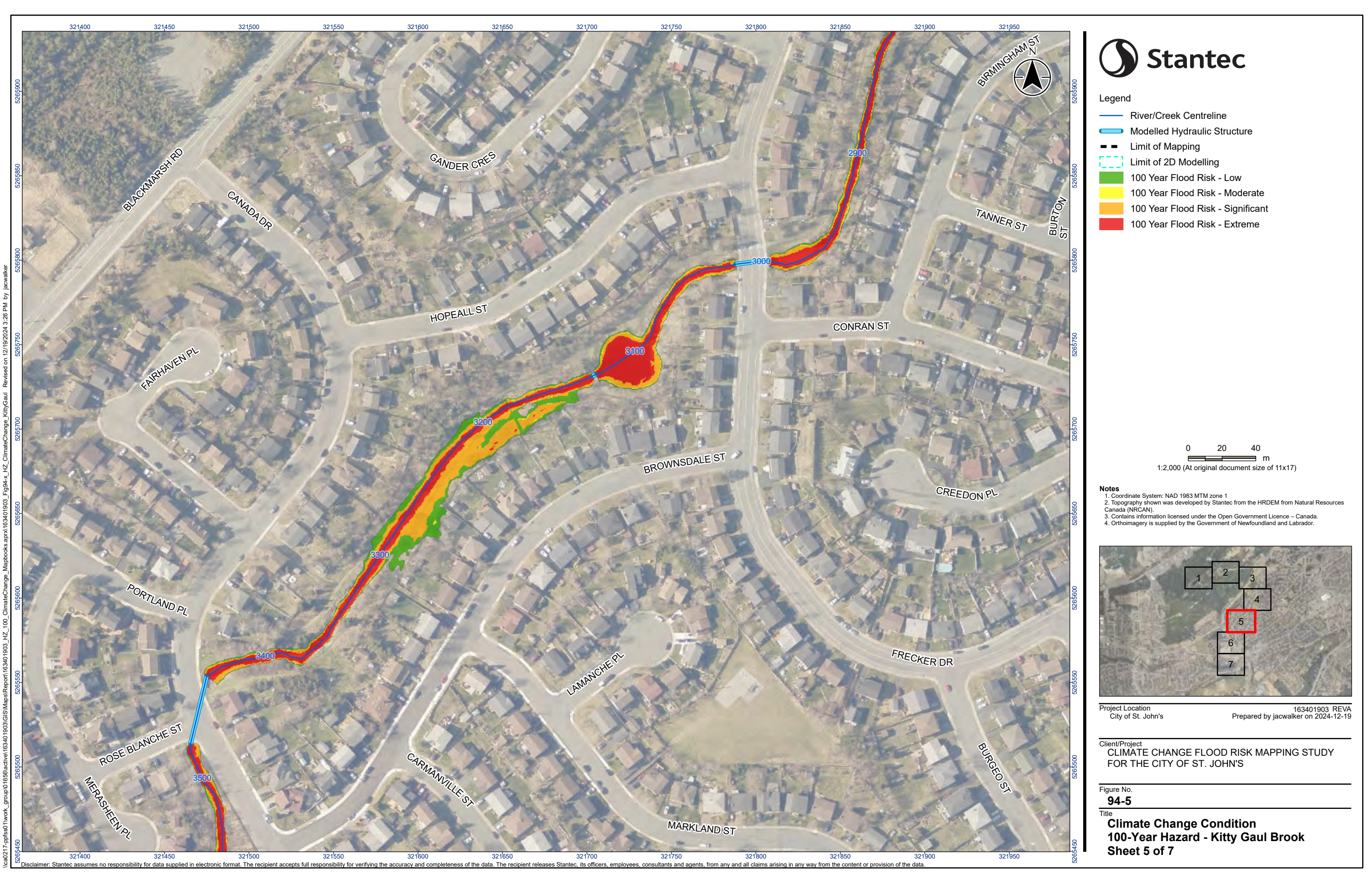

Legend

- River/Creek Centreline
- Modelled Hydraulic Structure
- Limit of Mapping
- Limit of 2D Modelling
- 100 Year Flood Risk - Low
- 100 Year Flood Risk - Moderate
- 100 Year Flood Risk - Significant
- 100 Year Flood Risk - Extreme

0 20 40
m
1:2,000 (At original document size of 11x17)

- Notes
- Coordinate System: NAD 1983 MTM zone 1
 - Topography shown was developed by Stantec from the HRDEM from Natural Resources Canada (NRCAN).
 - Contains information licensed under the Open Government Licence – Canada.
 - Orthoimagery is supplied by the Government of Newfoundland and Labrador.



Project Location
City of St. John's

163401903. REVA
Prepared by jacwalker on 2024-12-19

Client/Project
CLIMATE CHANGE FLOOD RISK MAPPING STUDY
FOR THE CITY OF ST. JOHN'S

Figure No.

94-5

Title

Climate Change Condition
100-Year Hazard - Kitty Gaul Brook
Sheet 5 of 7

\\ea0217-ptps01\work_group\01656\active\163401903\GIS\Maps\Report\163401903_HZ_100_ClimateChange_Mapbooks.aprx\163401903_Fig94-k_HZ_ClimateChange_KittyGaul_ Revised on 12/19/2024 3:26 PM by jacwalker

Disclaimer: Stantec assumes no responsibility for data supplied in electronic format. The recipient accepts full responsibility for verifying the accuracy and completeness of the data. The recipient releases Stantec, its officers, employees, consultants and agents, from any and all claims arising in any way from the content or provision of the data.



Legend

- River/Creek Centreline
- Modelled Hydraulic Structure
- Limit of Mapping
- Limit of 2D Modelling
- 100 Year Flood Risk - Low
- 100 Year Flood Risk - Moderate
- 100 Year Flood Risk - Significant
- 100 Year Flood Risk - Extreme

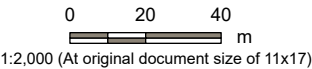

- Notes
- Coordinate System: NAD 1983 MTM zone 1
 - Topography shown was developed by Stantec from the HRDEM from Natural Resources Canada (NRCAN).
 - Contains information licensed under the Open Government Licence – Canada.
 - Orthoimagery is supplied by the Government of Newfoundland and Labrador.



Project Location
City of St. John's

163401903. REVA
Prepared by jacwalker on 2024-12-19

Client/Project
CLIMATE CHANGE FLOOD RISK MAPPING STUDY
FOR THE CITY OF ST. JOHN'S

Figure No.
94-6

Title
**Climate Change Condition
100-Year Hazard - Kitty Gaul Brook
Sheet 6 of 7**

\\ea0217-bptss01\work_group\01666\active\163401903\GIS\Maps\Report\163401903_HZ_100_ClimateChange_Mapbooks.aprx\163401903_Fig94-x_HZ_ClimateChange_KittyGaul_ Revised on 12/19/2024 3:26 PM by jacwalker



Legend

- River/Creek Centreline
- Modelled Hydraulic Structure
- Limit of Mapping
- Limit of 2D Modelling
- 100 Year Flood Risk - Low
- 100 Year Flood Risk - Moderate
- 100 Year Flood Risk - Significant
- 100 Year Flood Risk - Extreme

0 20 40
m
1:2,000 (At original document size of 11x17)

- Notes
- Coordinate System: NAD 1983 MTM zone 1
 - Topography shown was developed by Stantec from the HRDEM from Natural Resources Canada (NRCAN).
 - Contains information licensed under the Open Government Licence – Canada.
 - Orthoimagery is supplied by the Government of Newfoundland and Labrador.



Project Location
City of St. John's

163401903. REVA
Prepared by jacwalker on 2024-12-19

Client/Project
CLIMATE CHANGE FLOOD RISK MAPPING STUDY
FOR THE CITY OF ST. JOHN'S

Figure No.
94-7

Title
**Climate Change Condition
100-Year Hazard - Kitty Gaul Brook
Sheet 7 of 7**

\\ea0217-ppt\ss01\work_group\01656\active\163401903\GIS\Maps\Report\163401903_HZ_100_ClimateChange_Mapbooks.aprx\163401903_Fig94-x_HZ_ClimateChange_KittyGaul_ Revised on 12/19/2024 3:26 PM by jacwalker