

\\ea0217-bptss01\work_group\01656\active\163401903\GIS\Maps\Report\163401903_HZ_Overview_Mapbooks.aprx163401903_FigX-0_HZ_20-yr_Current_Overview_ Revised on 5/26/2025 4:36 PM by kaitang

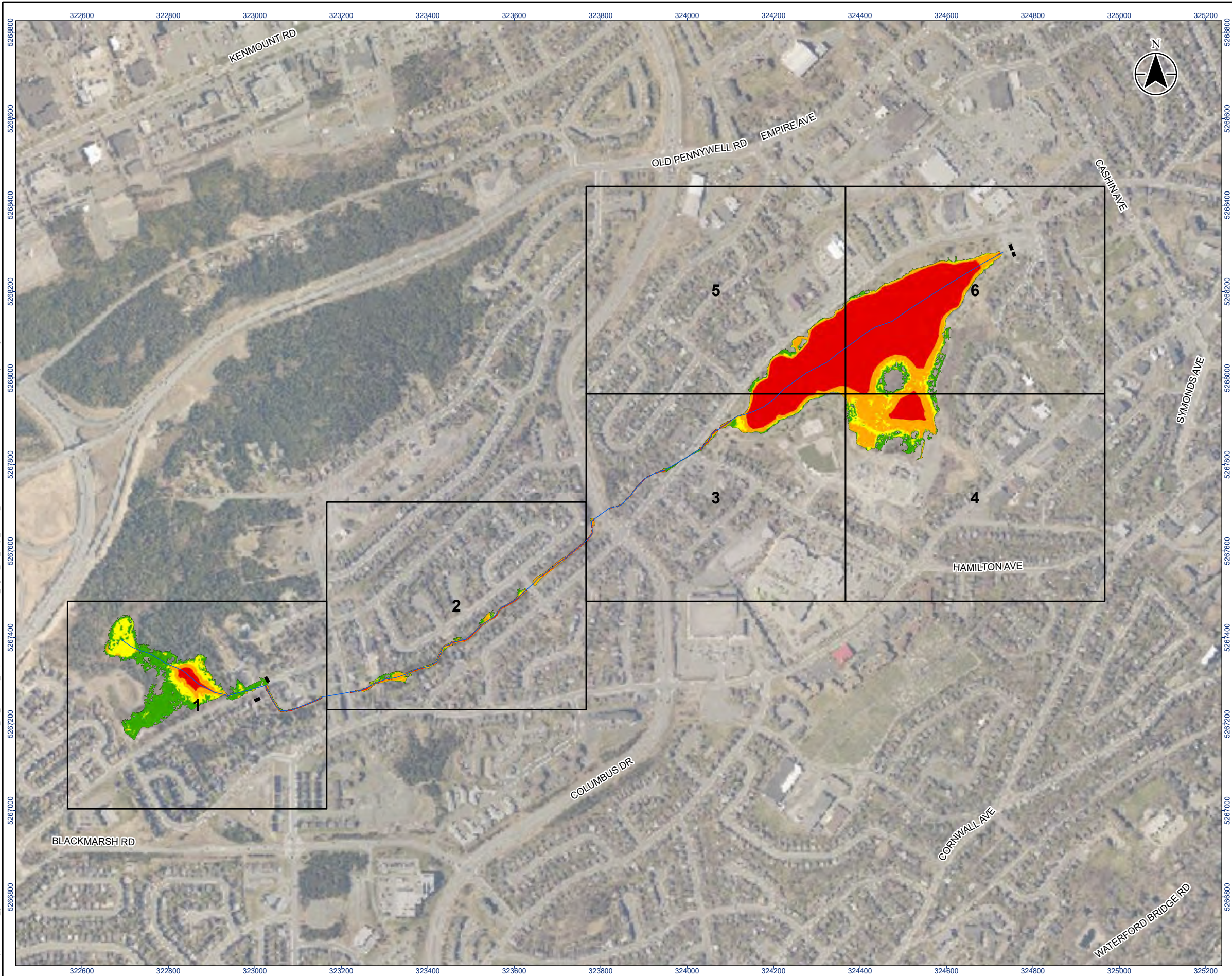

Legend

- River/Creek Centreline
- Limit of Mapping
- Map Extents
- 20 Year Flood Risk - Low
- 20 Year Flood Risk - Moderate
- 20 Year Flood Risk - Significant
- 20 Year Flood Risk - Extreme

0 175 350
m
1:9,000 (At original document size of 11x17)

- Notes**
1. Coordinate System: NAD 1983 MTM 1
 2. Topography shown was developed by Stantec from the HRDEM from Natural Resources Canada (NRCAN).
 3. Contains information licensed under the Open Government Licence – Canada.
 4. Orthoimagery is supplied by the Government of Newfoundland and Labrador.



Project Location
City of St. John's
163401903. REVA
Prepared by kaitang on 2025-05-26

Client/Project
CLIMATE CHANGE FLOOD RISK MAPPING STUDY
FOR THE CITY OF ST. JOHN'S

Figure No.
74-0

Title
**Current Climate Condition
20-Year Hazard - Mundy Pond Brook
Overview Map**

Disclaimer: Stantec assumes no responsibility for data supplied in electronic format. The recipient accepts full responsibility for verifying the accuracy and completeness of the data. The recipient releases Stantec, its officers, employees, consultants and agents, from any and all claims arising in any way from the content or provision of the data.

\\ea0217-rptss01\work_group\01656\active\163401903\GIS\Maps\Report\163401903_HZ_20_Current_Mapbooks.aprx\163401903_Fig74-x_HZ_Current_MundyPond_Rev163401903.aprx 2025-06-02 4:18 PM by kaitang

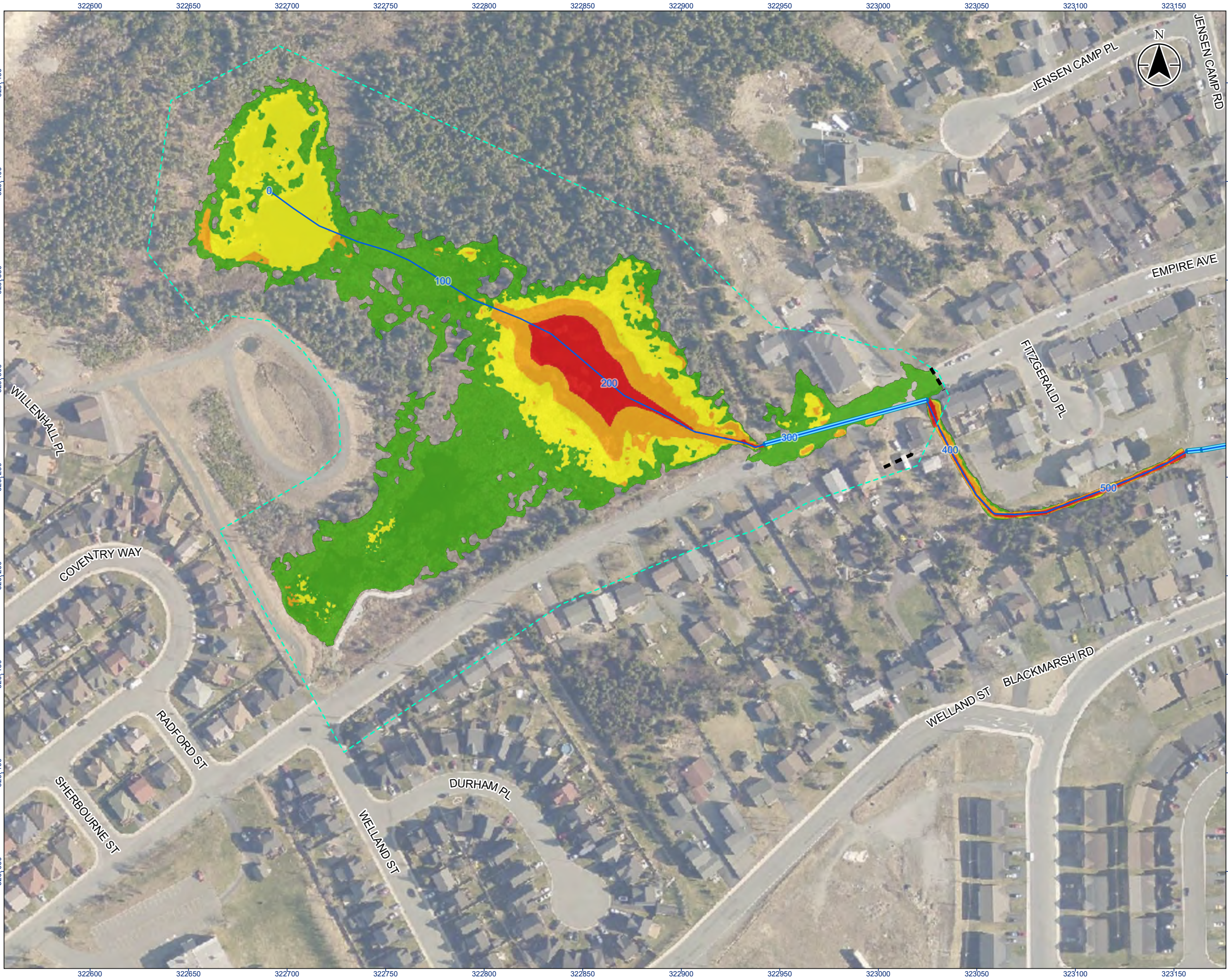

Legend

- River/Creek Centreline
- Modelled Hydraulic Structure
- Limit of Mapping
- Limit of 2D Modelling
- 20 Year Flood Risk - Low
- 20 Year Flood Risk - Moderate
- 20 Year Flood Risk - Significant
- 20 Year Flood Risk - Extreme

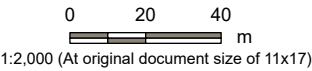

- Notes**
1. Coordinate System: NAD 1983 MTM zone 1
 2. Topography shown was developed by Stantec from the HRDEM from Natural Resources Canada (NRCAN).
 3. Contains information licensed under the Open Government Licence – Canada.
 4. Orthoimagery is supplied by the Government of Newfoundland and Labrador.



Project Location
City of St. John's

163401903. REVA
Prepared by kaitang on 2025-06-02

Client/Project
CLIMATE CHANGE FLOOD RISK MAPPING STUDY
FOR THE CITY OF ST. JOHN'S

Figure No.

74-1

Title

**Current Climate Condition
20-Year Hazard - Mundy Pond Brook
Sheet 1 of 6**

Disclaimer: Stantec assumes no responsibility for data supplied in electronic format. The recipient accepts full responsibility for verifying the accuracy and completeness of the data. The recipient releases Stantec, its officers, employees, consultants and agents, from any and all claims arising in any way from the content or provision of the data.

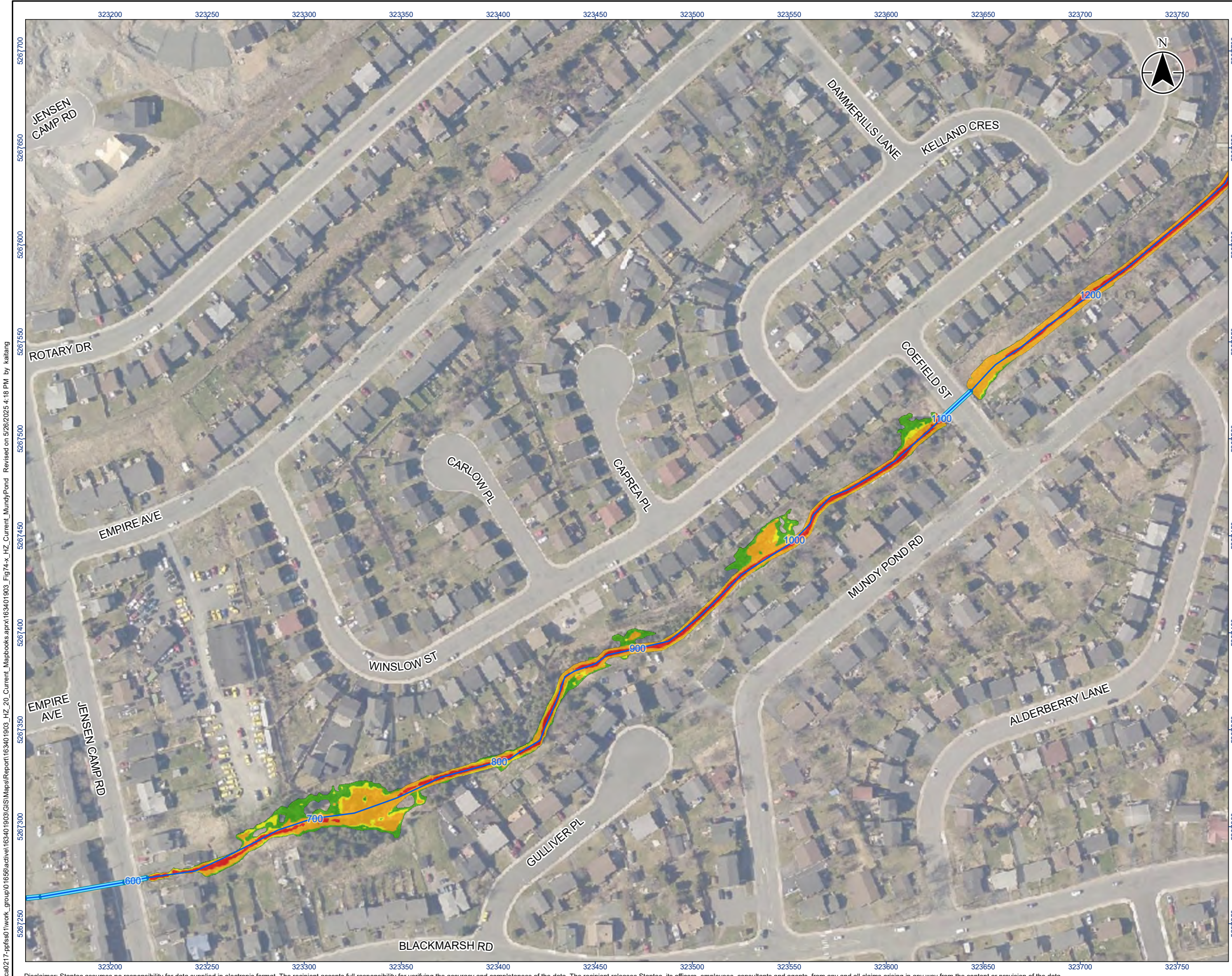

Legend

- River/Creek Centreline
- Modelled Hydraulic Structure
- Limit of Mapping
- Limit of 2D Modelling
- 20 Year Flood Risk - Low
- 20 Year Flood Risk - Moderate
- 20 Year Flood Risk - Significant
- 20 Year Flood Risk - Extreme

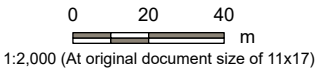

- Notes
- Coordinate System: NAD 1983 MTM zone 1
 - Topography shown was developed by Stantec from the HRDEM from Natural Resources Canada (NRCAN).
 - Contains information licensed under the Open Government Licence – Canada.
 - Orthoimagery is supplied by the Government of Newfoundland and Labrador.

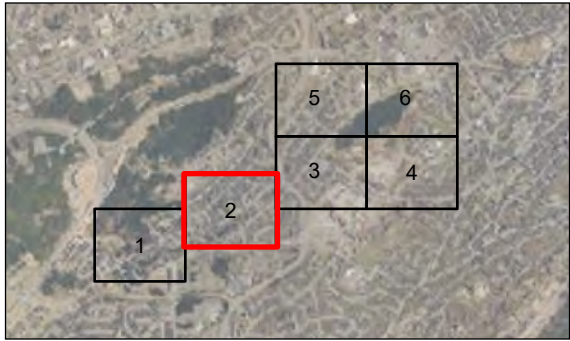

Project Location
City of St. John's

163401903. REVA
Prepared by kaitang on 2025-06-02

Client/Project
CLIMATE CHANGE FLOOD RISK MAPPING STUDY
FOR THE CITY OF ST. JOHN'S

Figure No.
74-2

Title
**Current Climate Condition
20-Year Hazard - Mundy Pond Brook
Sheet 2 of 6**

\\ea0217-pptss01\work_group\01666\active\163401903\GIS\Maps\Report\163401903_Fig74-x_HZ_Current_MundyPond_Rev163401903.aprx 2025-06-02 4:18 PM by kaitang

Disclaimer: Stantec assumes no responsibility for data supplied in electronic format. The recipient accepts full responsibility for verifying the accuracy and completeness of the data. The recipient releases Stantec, its officers, employees, consultants and agents, from any and all claims arising in any way from the content or provision of the data.

\\ea0217-pptss01\work_group\01656\active\163401903\GIS\Maps\Report\163401903_HZ_20_Current_Mapbooks.aprx\163401903_Fig74-x_HZ_Current_MundyPond_Revise on 5/26/2025 4:18 PM by kaitang

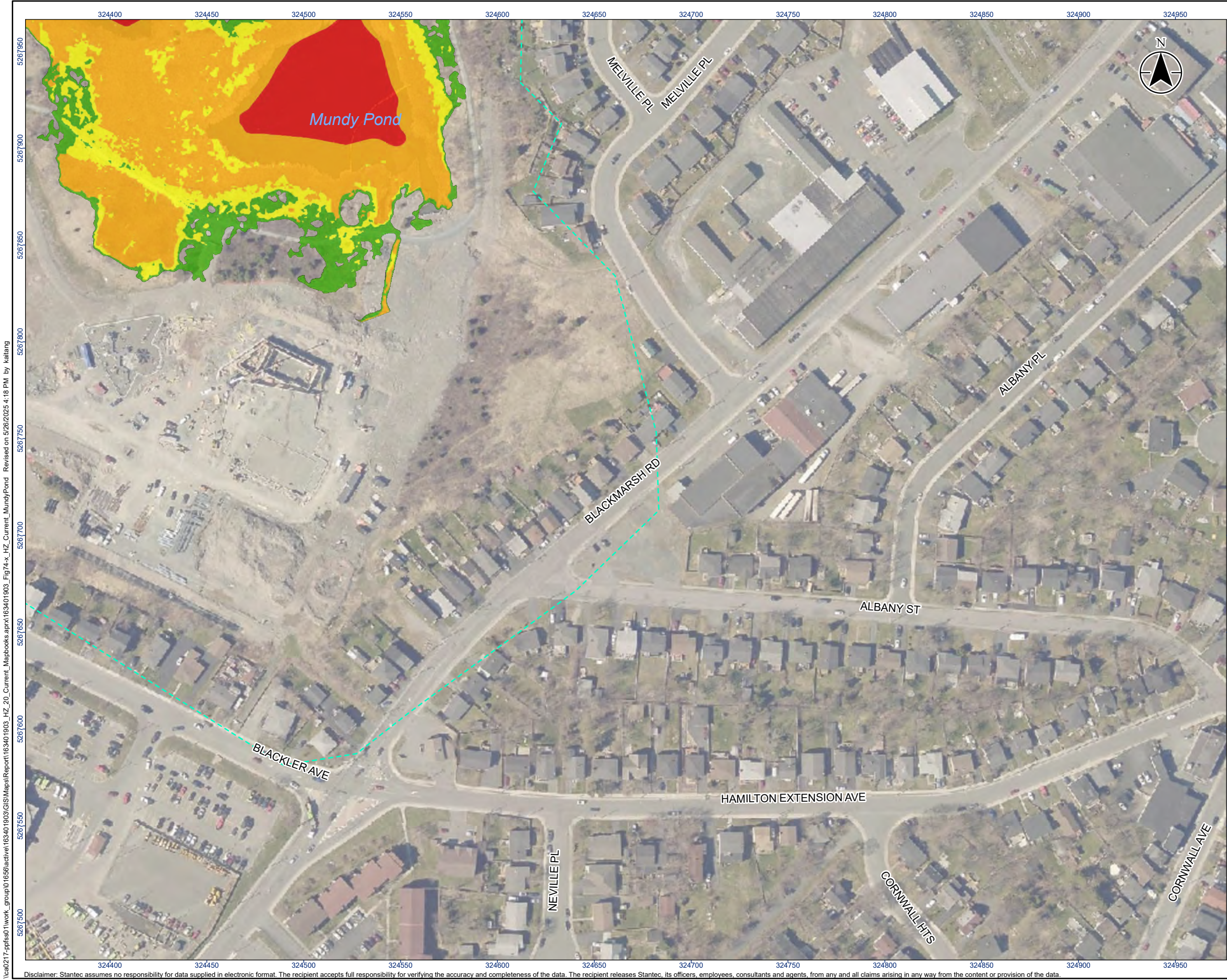

Legend

- River/Creek Centreline
- Modelled Hydraulic Structure
- Limit of Mapping
- Limit of 2D Modelling
- 20 Year Flood Risk - Low
- 20 Year Flood Risk - Moderate
- 20 Year Flood Risk - Significant
- 20 Year Flood Risk - Extreme

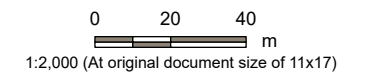

- Notes**
1. Coordinate System: NAD 1983 MTM zone 1
 2. Topography shown was developed by Stantec from the HRDEM from Natural Resources Canada (NRCAN).
 3. Contains information licensed under the Open Government Licence – Canada.
 4. Orthoimagery is supplied by the Government of Newfoundland and Labrador.

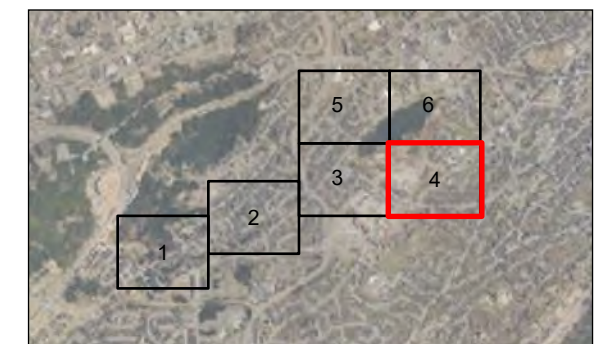

Project Location
City of St. John's

163401903. REVA
Prepared by kaitang on 2025-06-02

Client/Project
CLIMATE CHANGE FLOOD RISK MAPPING STUDY
FOR THE CITY OF ST. JOHN'S

Figure No.

74-4

Title

**Current Climate Condition
20-Year Hazard - Mundy Pond Brook
Sheet 4 of 6**

Disclaimer: Stantec assumes no responsibility for data supplied in electronic format. The recipient accepts full responsibility for verifying the accuracy and completeness of the data. The recipient releases Stantec, its officers, employees, consultants and agents, from any and all claims arising in any way from the content or provision of the data.

\\ea0217-bptss01\work_group\01656\active\163401903\GIS\Maps\Report\163401903_HZ_20_Current_Mapbooks.aprx\163401903_Fig74-x_HZ_Current_MundyPond_Rev163401903.aprx 2025-06-02 4:18 PM by kaitang

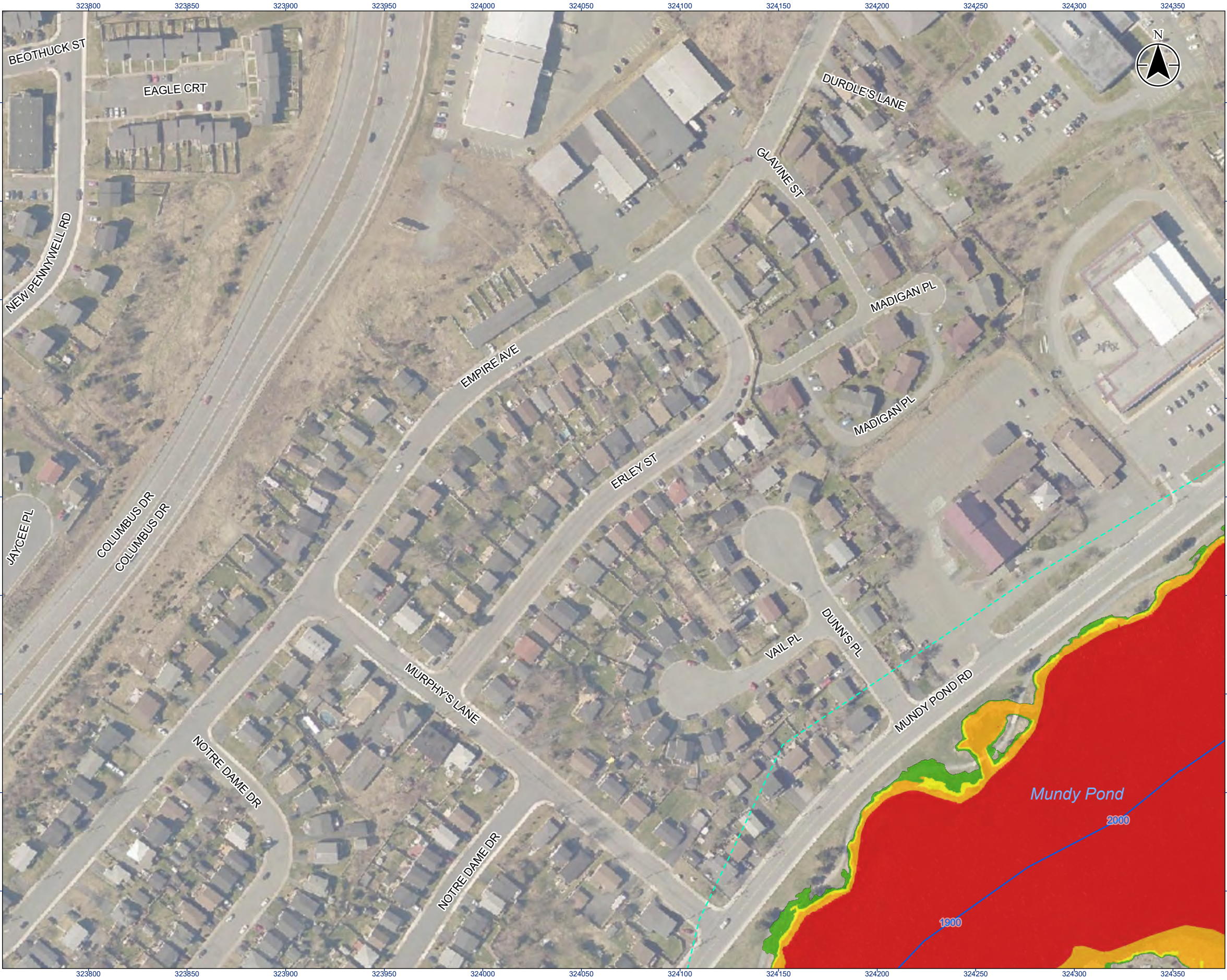

Legend

- River/Creek Centreline
- Modelled Hydraulic Structure
- Limit of Mapping
- Limit of 2D Modelling
- 20 Year Flood Risk - Low
- 20 Year Flood Risk - Moderate
- 20 Year Flood Risk - Significant
- 20 Year Flood Risk - Extreme

0 20 40 m
1:2,000 (At original document size of 11x17)

- Notes
- Coordinate System: NAD 1983 MTM zone 1
 - Topography shown was developed by Stantec from the HRDEM from Natural Resources Canada (NRCAN).
 - Contains information licensed under the Open Government Licence – Canada.
 - Orthoimagery is supplied by the Government of Newfoundland and Labrador.

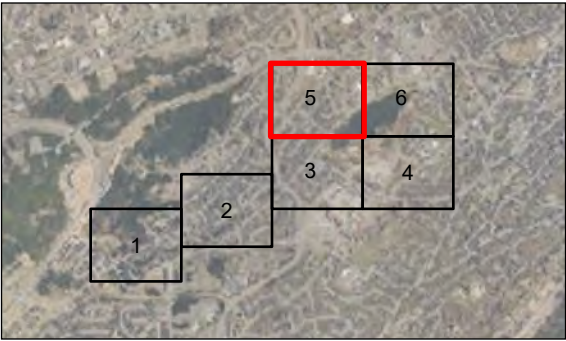

Project Location
City of St. John's
163401903. REVA
Prepared by kaitang on 2025-06-02

Client/Project
CLIMATE CHANGE FLOOD RISK MAPPING STUDY
FOR THE CITY OF ST. JOHN'S

Figure No.
74-5

Title
**Current Climate Condition
20-Year Hazard - Mundy Pond Brook
Sheet 5 of 6**

\\ea0217-bptss01\work_group\01656\active\163401903\GIS\Maps\Report\163401903_HZ_20_Current_Mapbooks.aprx\163401903_Fig74-x_HZ_Current_MundyPond_Revise on 5/26/2025 4:18 PM by kaitang

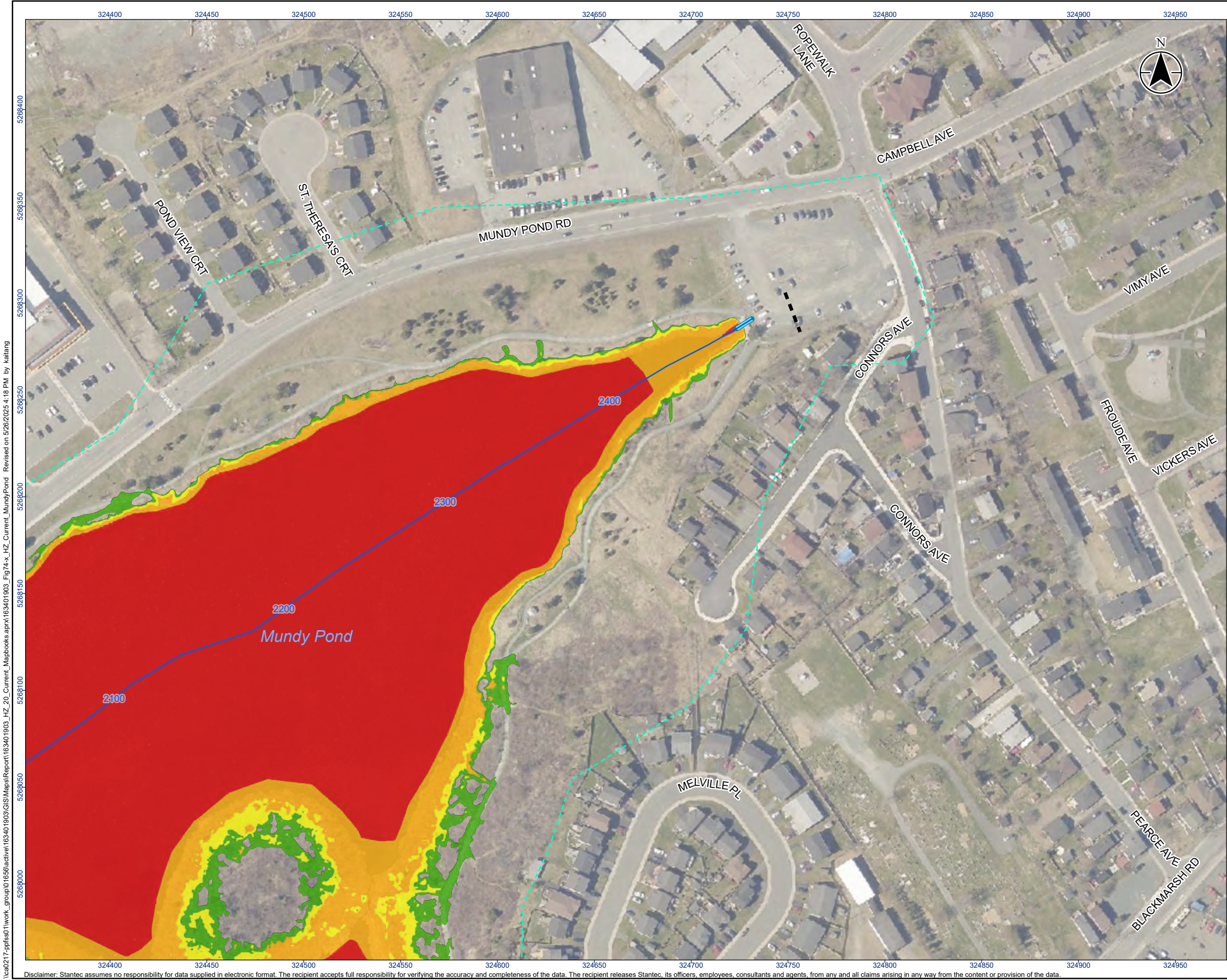

Legend

- River/Creek Centreline
- Modelled Hydraulic Structure
- Limit of Mapping
- Limit of 2D Modelling
- 20 Year Flood Risk - Low
- 20 Year Flood Risk - Moderate
- 20 Year Flood Risk - Significant
- 20 Year Flood Risk - Extreme

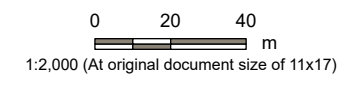

- Notes**
- Coordinate System: NAD 1983 MTM zone 1
 - Topography shown was developed by Stantec from the HRDEM from Natural Resources Canada (NRCAN).
 - Contains information licensed under the Open Government Licence – Canada.
 - Orthoimagery is supplied by the Government of Newfoundland and Labrador.



Project Location
City of St. John's

163401903. REVA
Prepared by kaitang on 2025-06-02

Client/Project
CLIMATE CHANGE FLOOD RISK MAPPING STUDY
FOR THE CITY OF ST. JOHN'S

Figure No.
74-6

Title
**Current Climate Condition
20-Year Hazard - Mundy Pond Brook
Sheet 6 of 6**

Disclaimer: Stantec assumes no responsibility for data supplied in electronic format. The recipient accepts full responsibility for verifying the accuracy and completeness of the data. The recipient releases Stantec, its officers, employees, consultants and agents, from any and all claims arising in any way from the content or provision of the data.

\\ea0217-rptssc1\work_group\01656\active\163401903\GIS\Maps\Report\163401903_HZ_20_ClimateChange_Mapbooks.aprx\163401903_Fig88-x_HZ_ClimateChange_MundyPond_ Revised on 5/26/2025 4:11 PM by kaitang

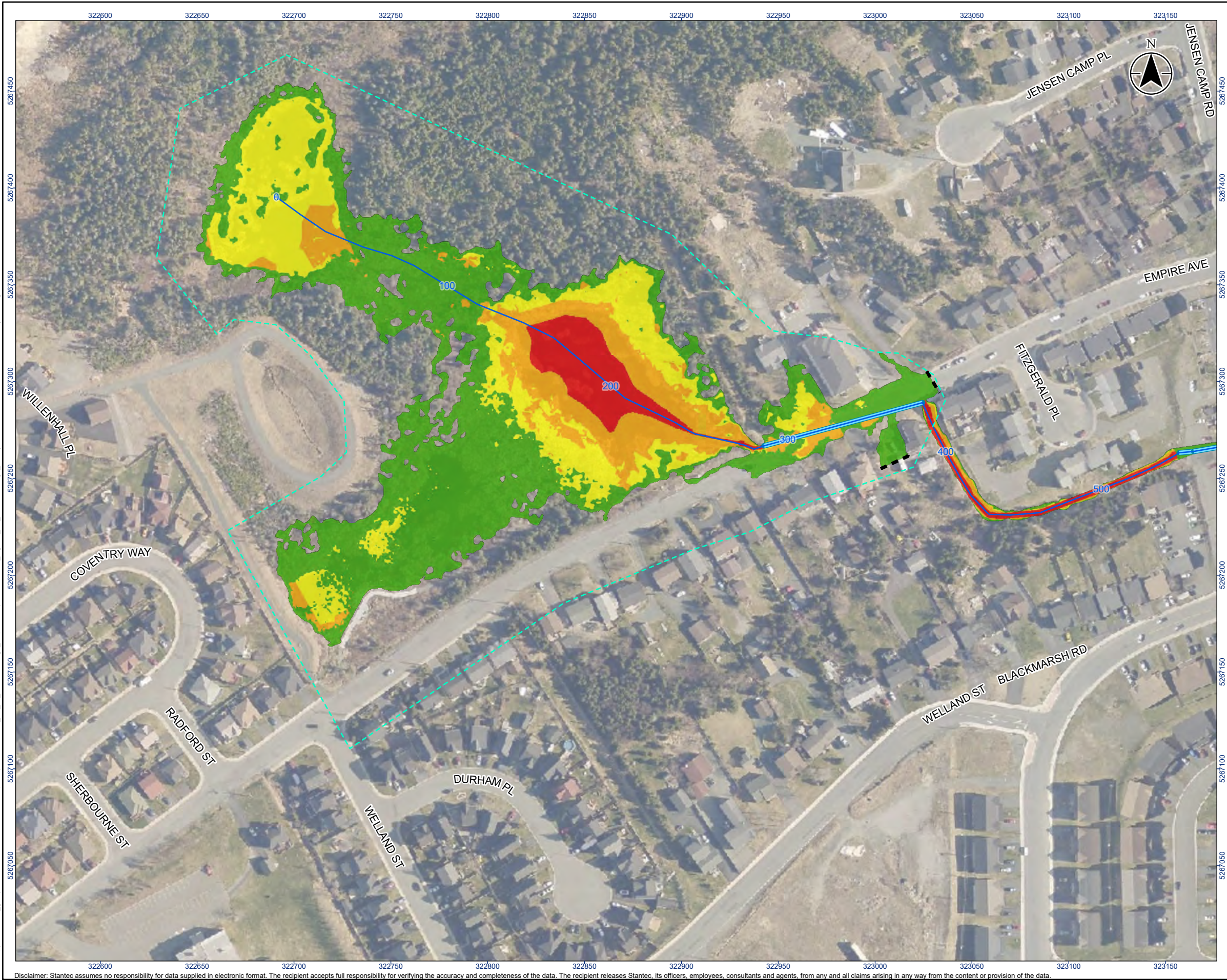

Legend

- River/Creek Centreline
- Modelled Hydraulic Structure
- Limit of Mapping
- Limit of 2D Modelling
- 20 Year Flood Risk - Low
- 20 Year Flood Risk - Moderate
- 20 Year Flood Risk - Significant
- 20 Year Flood Risk - Extreme

0 20 40 m
1:2,000 (At original document size of 11x17)

- #### Notes
- Coordinate System: NAD 1983 MTM zone 1
 - Topography shown was developed by Stantec from the HRDEM from Natural Resources Canada (NRCAN).
 - Contains information licensed under the Open Government Licence – Canada.
 - Orthoimagery is supplied by the Government of Newfoundland and Labrador.



Project Location
City of St. John's
163401903 REVA
Prepared by kaitang on 2025-06-02

Client/Project
CLIMATE CHANGE FLOOD RISK MAPPING STUDY
FOR THE CITY OF ST. JOHN'S

Figure No.
88-1

Title
**Climate Change Condition
20-Year Hazard - Mundy Pond Brook
Sheet 1 of 6**

Disclaimer: Stantec assumes no responsibility for data supplied in electronic format. The recipient accepts full responsibility for verifying the accuracy and completeness of the data. The recipient releases Stantec, its officers, employees, consultants and agents, from any and all claims arising in any way from the content or provision of the data.

\\ea0217-pptss01\work_group\01656\active\163401903\GIS\Maps\Report\163401903_HZ_20_ClimateChange_Mapbooks.aprx\163401903_Fig88-x_HZ_ClimateChange_MundyPond_Revise on 5/26/2025 4:11 PM by kaitang

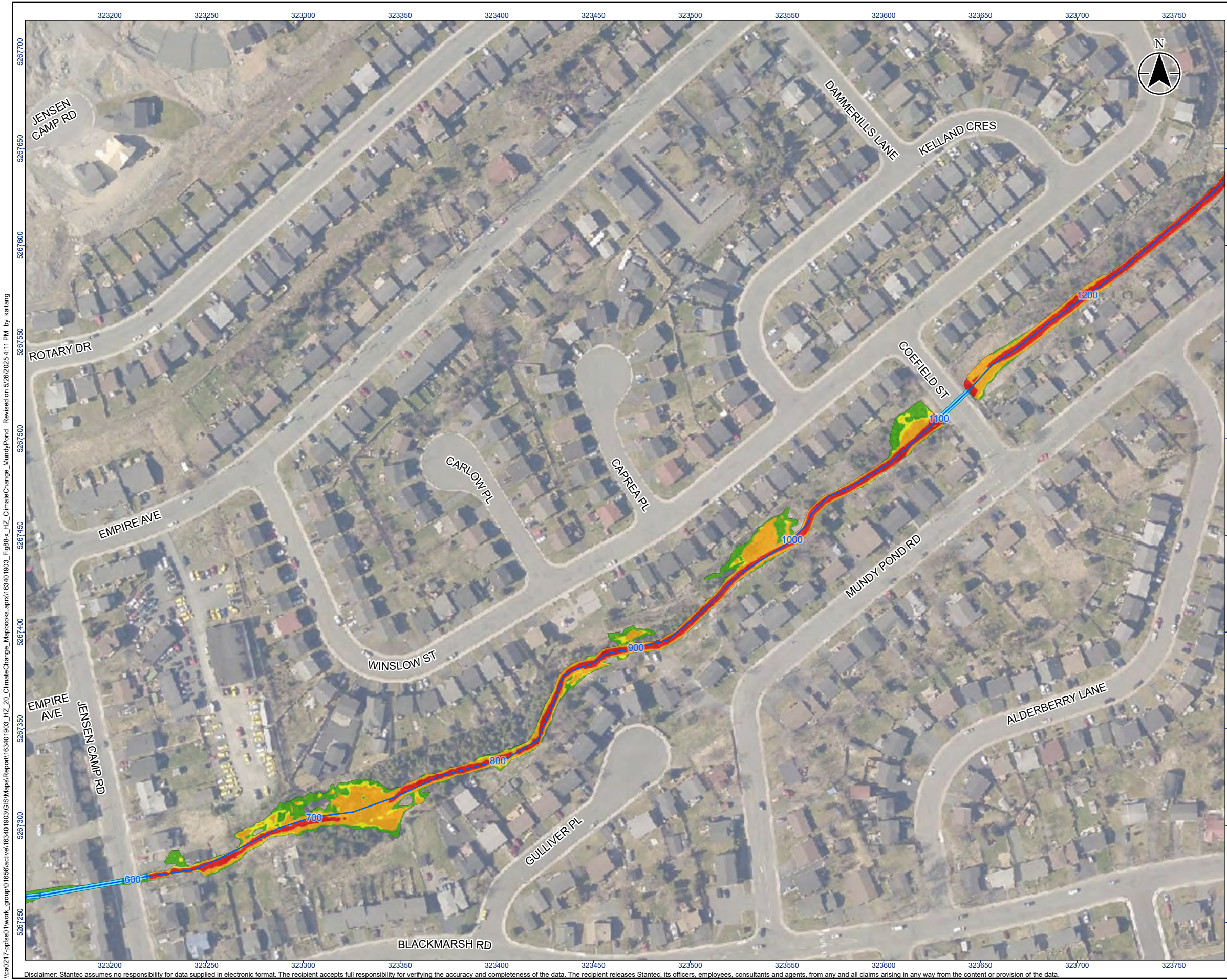

Legend

- River/Creek Centreline
- Modelled Hydraulic Structure
- Limit of Mapping
- Limit of 2D Modelling
- 20 Year Flood Risk - Low
- 20 Year Flood Risk - Moderate
- 20 Year Flood Risk - Significant
- 20 Year Flood Risk - Extreme

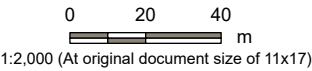

- Notes**
1. Coordinate System: NAD 1983 MTM zone 1
 2. Topography shown was developed by Stantec from the HRDEM from Natural Resources Canada (NRCAN).
 3. Contains information licensed under the Open Government Licence – Canada.
 4. Orthoimagery is supplied by the Government of Newfoundland and Labrador.



Project Location
City of St. John's

163401903. REVA
Prepared by kaitang on 2025-06-02

Client/Project
CLIMATE CHANGE FLOOD RISK MAPPING STUDY
FOR THE CITY OF ST. JOHN'S

Figure No.
88-2

Title
**Climate Change Condition
20-Year Hazard - Mundy Pond Brook
Sheet 2 of 6**

Disclaimer: Stantec assumes no responsibility for data supplied in electronic format. The recipient accepts full responsibility for verifying the accuracy and completeness of the data. The recipient releases Stantec, its officers, employees, consultants and agents, from any and all claims arising in any way from the content or provision of the data.

\\ea0217-ppfss01\work_group\01656\active\163401903\GIS\Maps\Report\163401903_HZ_20_ClimateChange_Mapbooks.aprx\163401903_Fig88-x_HZ_ClimateChange_MundyPond_Revise on 5/26/2025 4:11 PM by kaitang

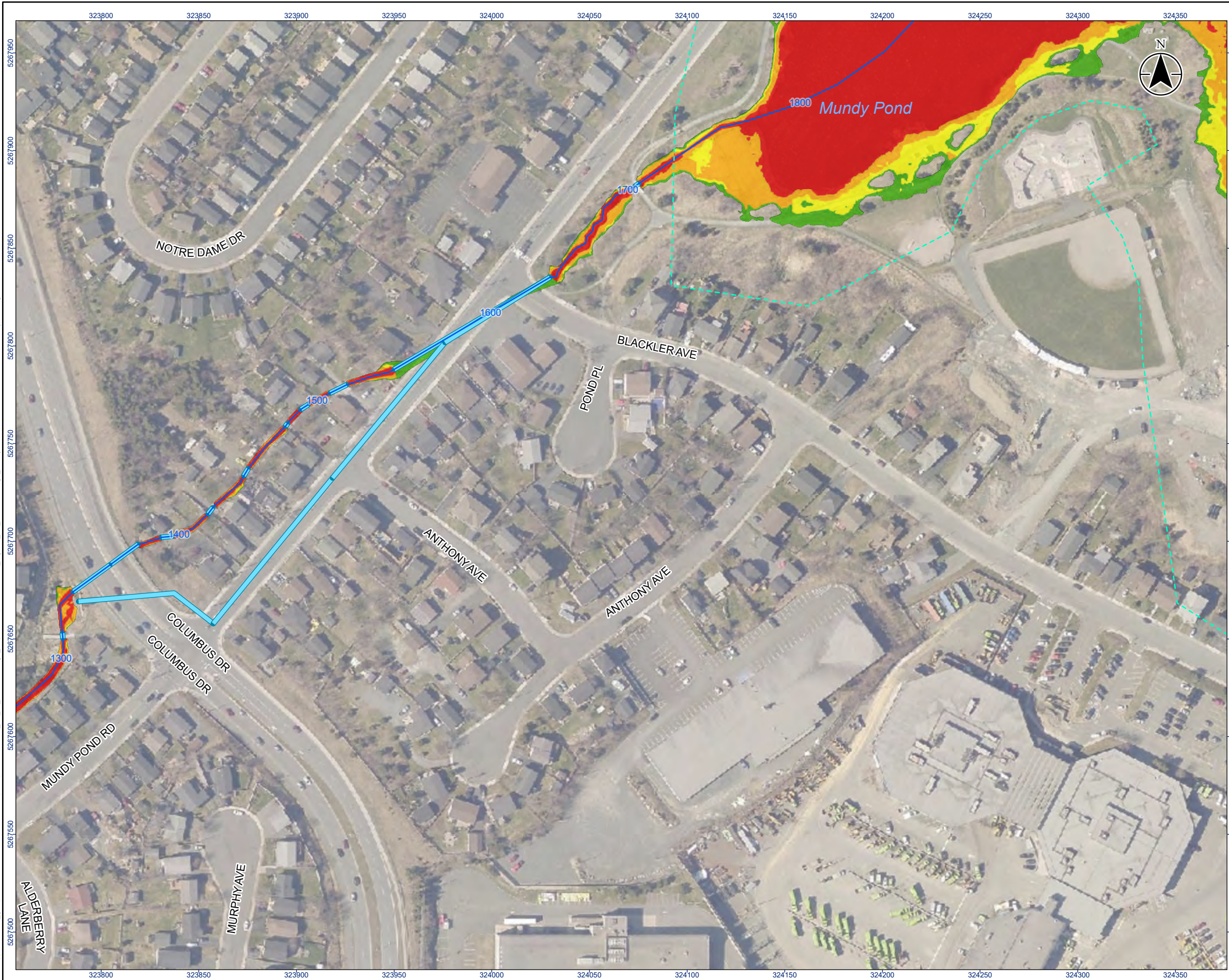

Legend

- River/Creek Centreline
- Modelled Hydraulic Structure
- Limit of Mapping
- Limit of 2D Modelling
- 20 Year Flood Risk - Low
- 20 Year Flood Risk - Moderate
- 20 Year Flood Risk - Significant
- 20 Year Flood Risk - Extreme

0 20 40
m
1:2,000 (At original document size of 11x17)

Notes

1. Coordinate System: NAD 1983 MTM zone 1
2. Topography shown was developed by Stantec from the HRDEM from Natural Resources Canada (NRCAN).
3. Contains information licensed under the Open Government Licence – Canada.
4. Orthoimagery is supplied by the Government of Newfoundland and Labrador.

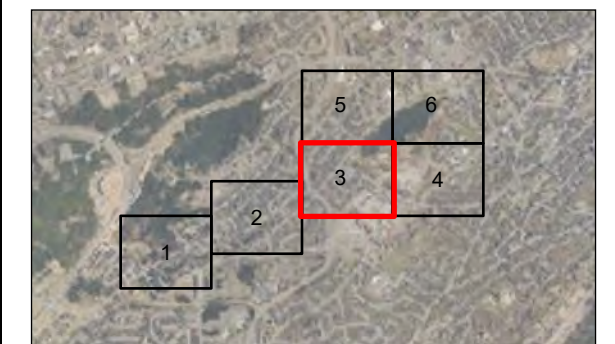

Project Location
City of St. John's

163401903. REVA
Prepared by kaitang on 2025-06-02

Client/Project
CLIMATE CHANGE FLOOD RISK MAPPING STUDY
FOR THE CITY OF ST. JOHN'S

Figure No.

88-3

Title

**Climate Change Condition
20-Year Hazard - Mundy Pond Brook
Sheet 3 of 6**

Disclaimer: Stantec assumes no responsibility for data supplied in electronic format. The recipient accepts full responsibility for verifying the accuracy and completeness of the data. The recipient releases Stantec, its officers, employees, consultants and agents, from any and all claims arising in any way from the content or provision of the data.

\\ea0217-pptss01\work_group\01656\active\163401903\GIS\Maps\Report\163401903_HZ_20_ClimateChange_Mapbooks.aprx\163401903_Fig88-x_HZ_ClimateChange_MundyPond_Revise on 5/26/2025 4:11 PM by kaitang

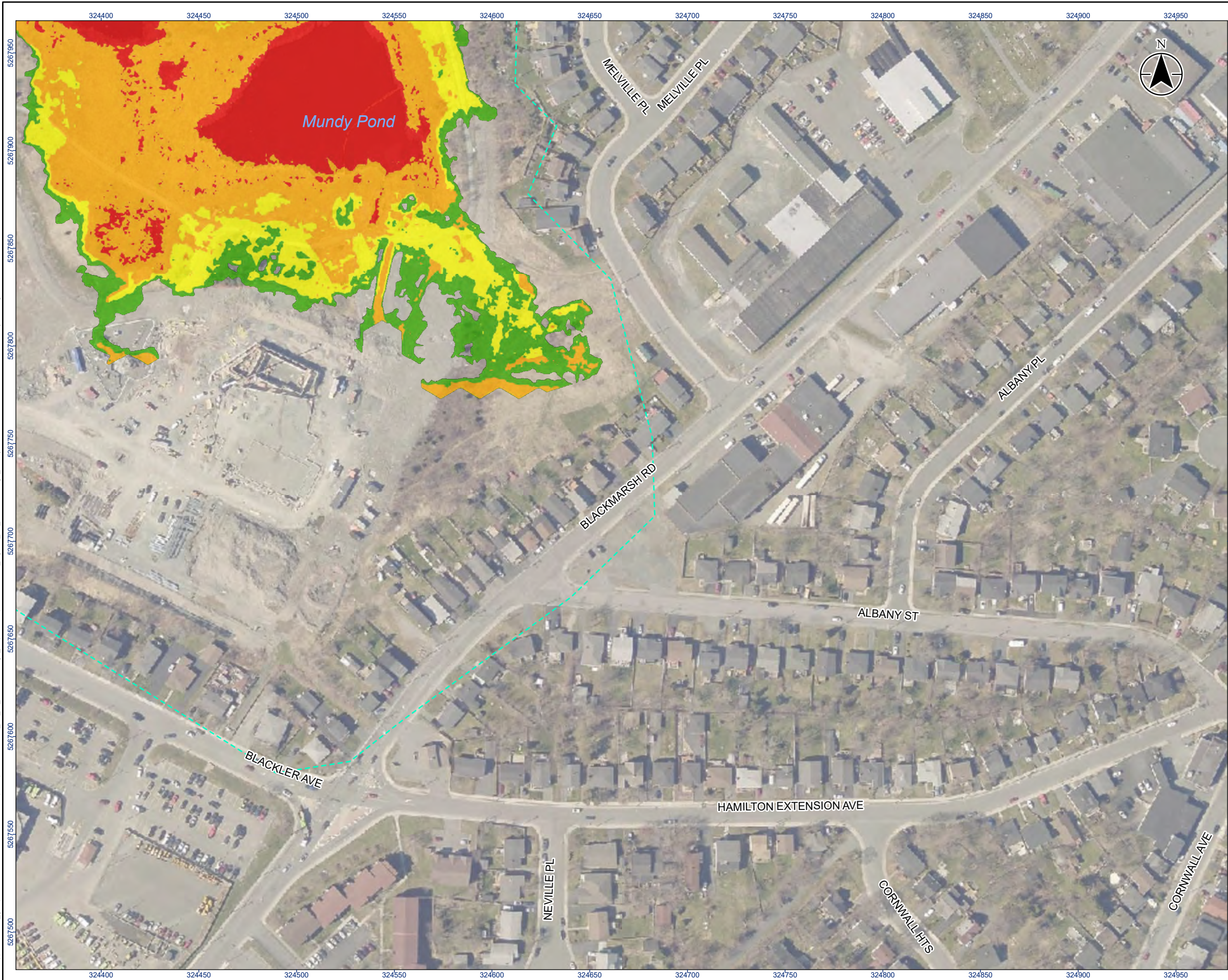

Legend

- River/Creek Centreline
- Modelled Hydraulic Structure
- Limit of Mapping
- Limit of 2D Modelling
- 20 Year Flood Risk - Low
- 20 Year Flood Risk - Moderate
- 20 Year Flood Risk - Significant
- 20 Year Flood Risk - Extreme

0 20 40
m
1:2,000 (At original document size of 11x17)

Notes

- Coordinate System: NAD 1983 MTM zone 1
- Topography shown was developed by Stantec from the HRDEM from Natural Resources Canada (NRCAN).
- Contains information licensed under the Open Government Licence – Canada.
- Orthoimagery is supplied by the Government of Newfoundland and Labrador.

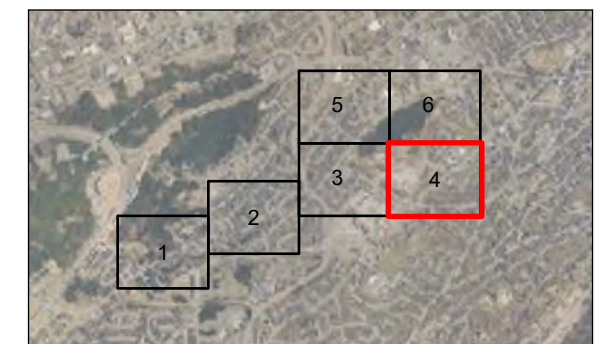

Project Location
City of St. John's

163401903. REVA
Prepared by kaitang on 2025-06-02

Client/Project
CLIMATE CHANGE FLOOD RISK MAPPING STUDY
FOR THE CITY OF ST. JOHN'S

Figure No.

88-4

Title

**Climate Change Condition
20-Year Hazard - Mundy Pond Brook
Sheet 4 of 6**

Disclaimer: Stantec assumes no responsibility for data supplied in electronic format. The recipient accepts full responsibility for verifying the accuracy and completeness of the data. The recipient releases Stantec, its officers, employees, consultants and agents, from any and all claims arising in any way from the content or provision of the data.

\\ea0217-rpt\ss01\work_group\01656\active\163401903\GIS\Maps\Report\163401903_HZ_20_ClimateChange_Mapbooks.aprx\163401903_Fig88-x_HZ_ClimateChange_MundyPond_RevA_2025-06-02.aprx
Revised on 5/26/2025 4:11 PM by kaitang

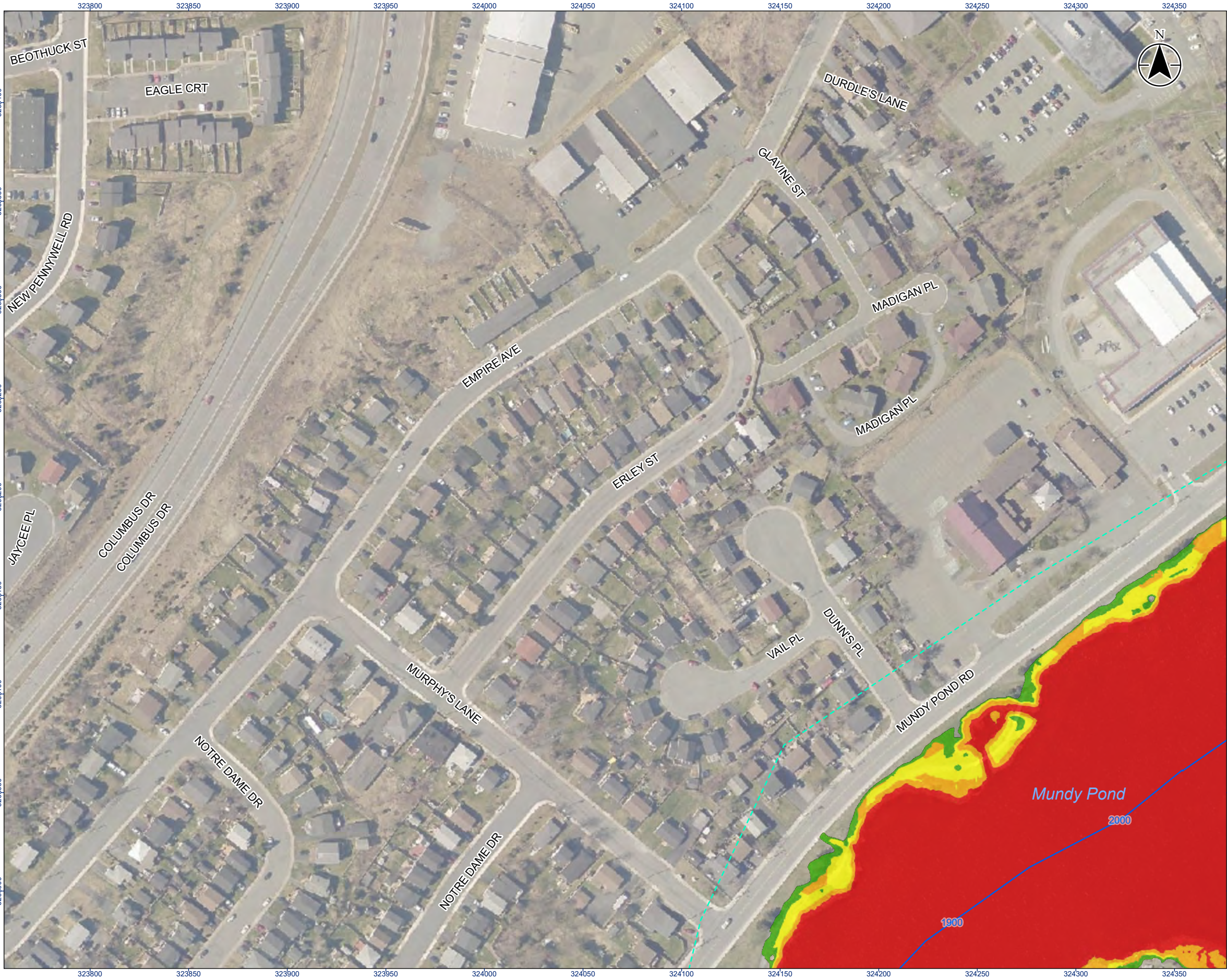

Legend

- River/Creek Centreline
- Modelled Hydraulic Structure
- Limit of Mapping
- Limit of 2D Modelling
- 20 Year Flood Risk - Low
- 20 Year Flood Risk - Moderate
- 20 Year Flood Risk - Significant
- 20 Year Flood Risk - Extreme

0 20 40
m
1:2,000 (At original document size of 11x17)

- Notes
- Coordinate System: NAD 1983 MTM zone 1
 - Topography shown was developed by Stantec from the HRDEM from Natural Resources Canada (NRCAN).
 - Contains information licensed under the Open Government Licence – Canada.
 - Orthoimagery is supplied by the Government of Newfoundland and Labrador.

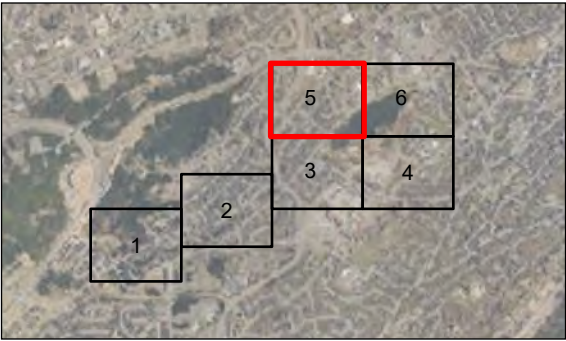

Project Location
City of St. John's
163401903. REVA
Prepared by kaitang on 2025-06-02

Client/Project
CLIMATE CHANGE FLOOD RISK MAPPING STUDY
FOR THE CITY OF ST. JOHN'S

Figure No.
88-5

Title
**Climate Change Condition
20-Year Hazard - Mundy Pond Brook
Sheet 5 of 6**

Disclaimer: Stantec assumes no responsibility for data supplied in electronic format. The recipient accepts full responsibility for verifying the accuracy and completeness of the data. The recipient releases Stantec, its officers, employees, consultants and agents, from any and all claims arising in any way from the content or provision of the data.

\\ea0217-bptss01\work_group\01656\active\163401903\GIS\Maps\Report\163401903_HZ_20_ClimateChange_MundyPond_Mapbooks.aprx\163401903_Fig88-x_HZ_ClimateChange_MundyPond_Rev163401903.aprx 5/26/2025 4:11 PM by kaitang

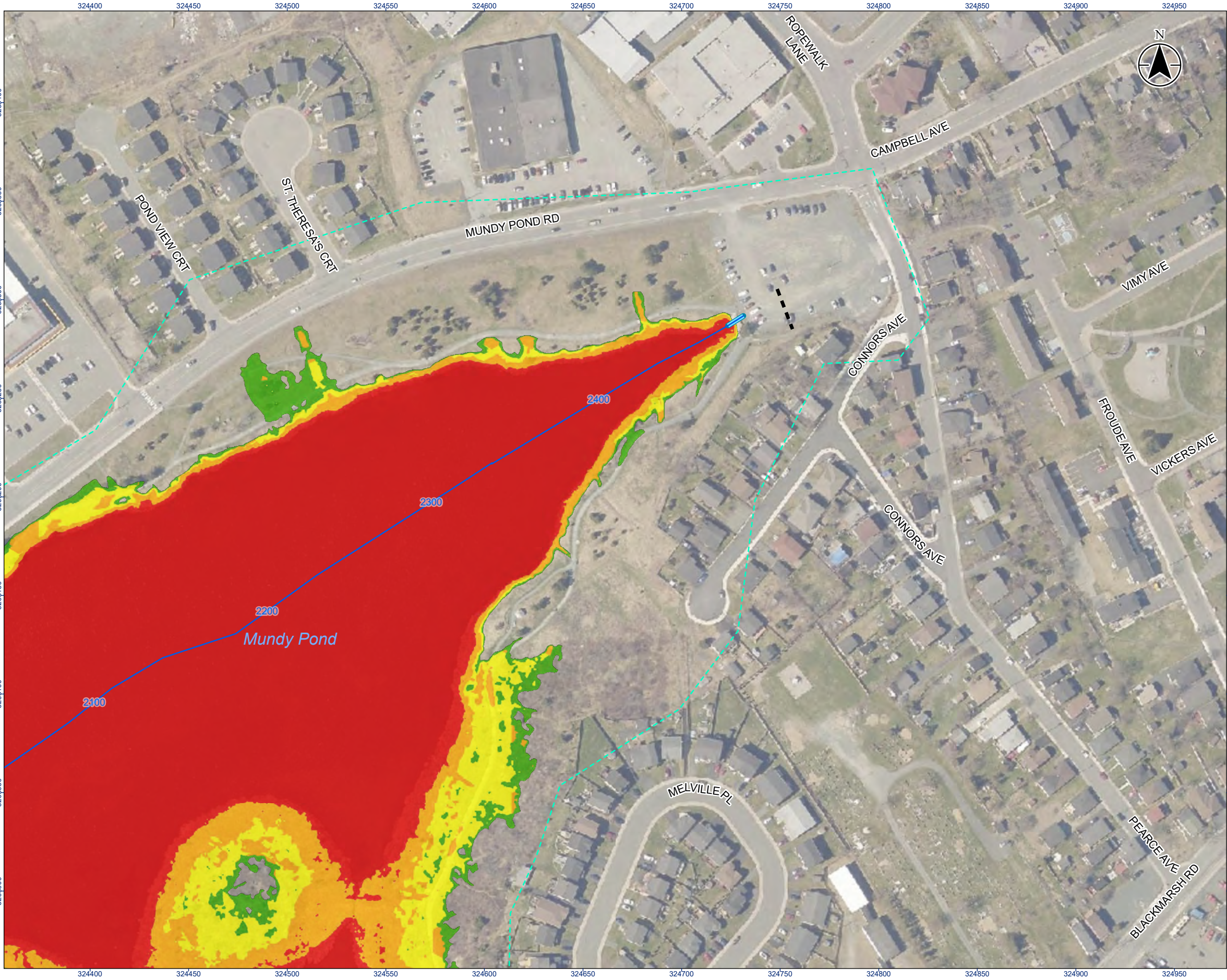

Legend

- River/Creek Centreline
- Modelled Hydraulic Structure
- Limit of Mapping
- Limit of 2D Modelling
- 20 Year Flood Risk - Low
- 20 Year Flood Risk - Moderate
- 20 Year Flood Risk - Significant
- 20 Year Flood Risk - Extreme

0 20 40 m
1:2,000 (At original document size of 11x17)

- Notes
- Coordinate System: NAD 1983 MTM zone 1
 - Topography shown was developed by Stantec from the HRDEM from Natural Resources Canada (NRCAN).
 - Contains information licensed under the Open Government Licence – Canada.
 - Orthoimagery is supplied by the Government of Newfoundland and Labrador.



Project Location
City of St. John's

163401903. REVA
Prepared by kaitang on 2025-06-02

Client/Project
CLIMATE CHANGE FLOOD RISK MAPPING STUDY
FOR THE CITY OF ST. JOHN'S

Figure No.
88-6

Title
**Climate Change Condition
20-Year Hazard - Mundy Pond Brook
Sheet 6 of 6**

Disclaimer: Stantec assumes no responsibility for data supplied in electronic format. The recipient accepts full responsibility for verifying the accuracy and completeness of the data. The recipient releases Stantec, its officers, employees, consultants and agents, from any and all claims arising in any way from the content or provision of the data.

\\ea0217-bptss01\work_group\01656\active\163401903\GIS\Maps\Report\163401903_HZ_Overview_Mapbooks.aprx\163401903_FigX-0_HZ_100-yr_Current_Overview_Revised on 5/26/2025 4:36 PM by kaitang

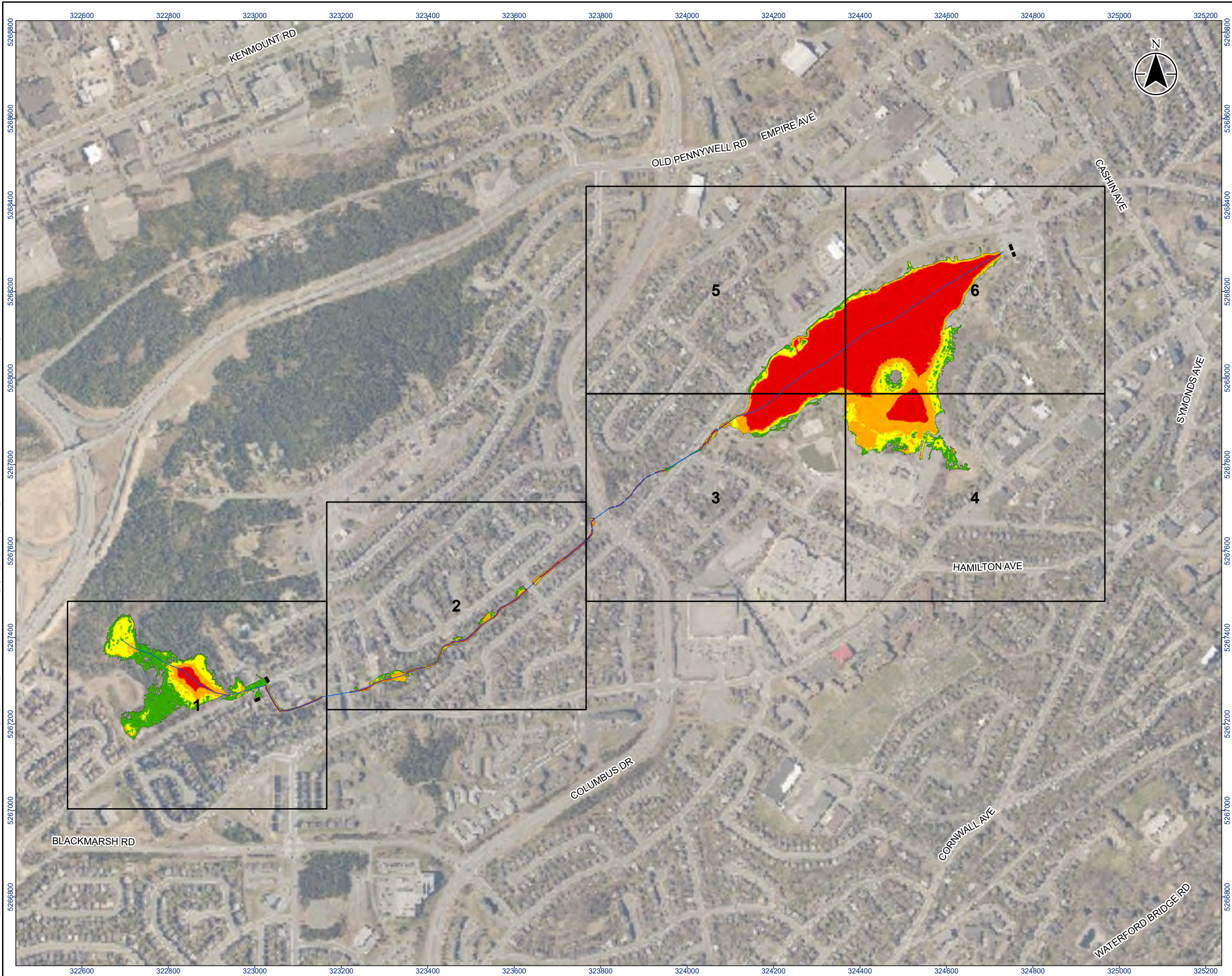

Legend

- River/Creek Centreline
- Limit of Mapping
- Map Extents
- 100 Year Flood Risk - Low
- 100 Year Flood Risk - Moderate
- 100 Year Flood Risk - Significant
- 100 Year Flood Risk - Extreme

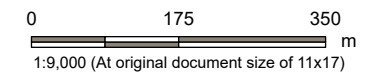

- Notes**
- Coordinate System: NAD 1983 MTM 1
 - Topography shown was developed by Stantec from the HRDEM from Natural Resources Canada (NRCAN).
 - Contains information licensed under the Open Government Licence – Canada.
 - Orthoimagery is supplied by the Government of Newfoundland and Labrador.



Project Location
City of St. John's

163401903. REVA
Prepared by kaitang on 2025-05-26

Client/Project
CLIMATE CHANGE FLOOD RISK MAPPING STUDY
FOR THE CITY OF ST. JOHN'S

Figure No.

81-0

Title

**Current Climate Condition
100-Year Hazard - Mundy Pond Brook
Overview Map**

Disclaimer: Stantec assumes no responsibility for data supplied in electronic format. The recipient accepts full responsibility for verifying the accuracy and completeness of the data. The recipient releases Stantec, its officers, employees, consultants and agents, from any and all claims arising in any way from the content or provision of the data.

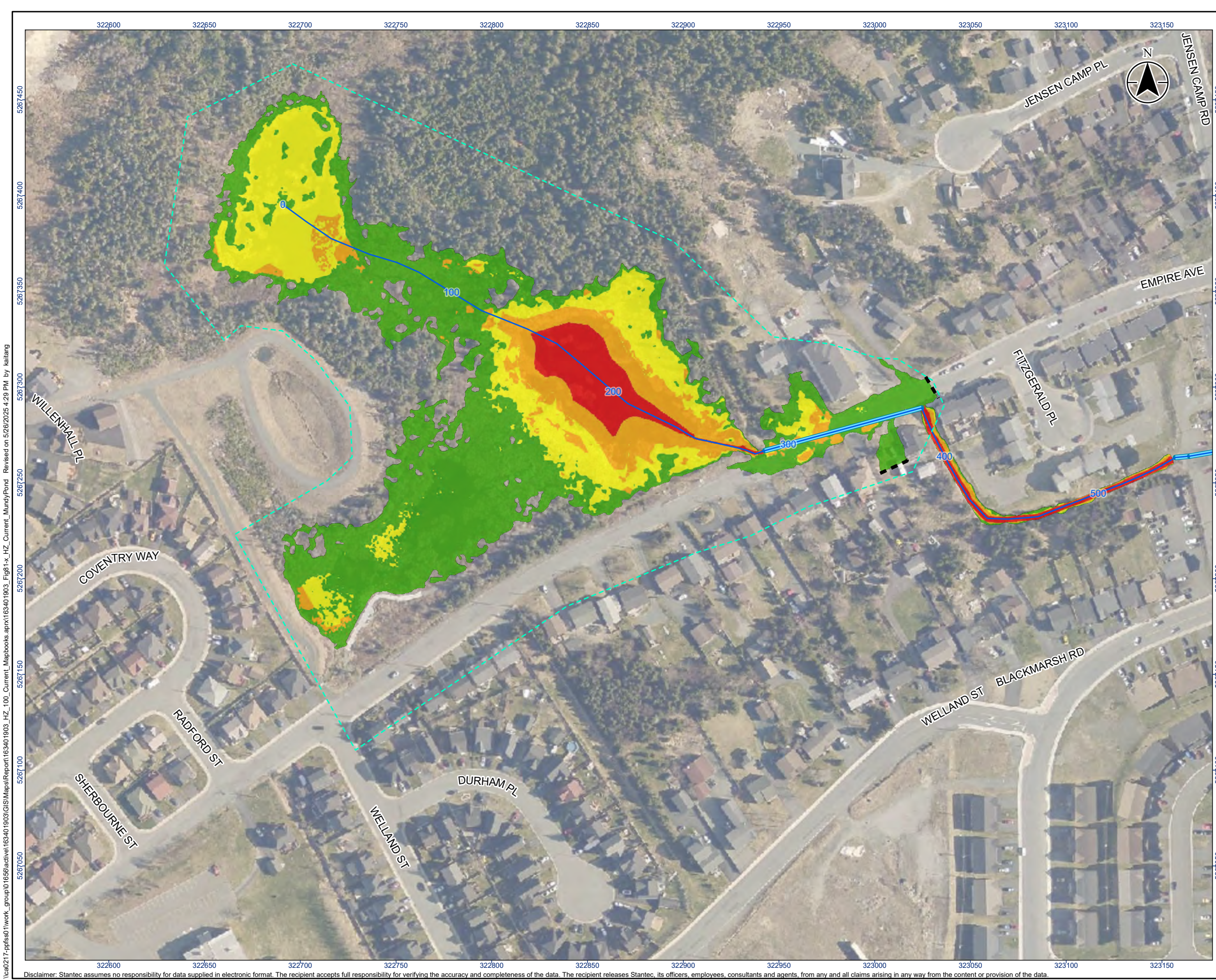

Legend

- River/Creek Centreline
- Modelled Hydraulic Structure
- Limit of Mapping
- Limit of 2D Modelling
- 100 Year Flood Risk - Low
- 100 Year Flood Risk - Moderate
- 100 Year Flood Risk - Significant
- 100 Year Flood Risk - Extreme

0 20 40
m
1:2,000 (At original document size of 11x17)

- Notes
- Coordinate System: NAD 1983 MTM zone 1
 - Topography shown was developed by Stantec from the HRDEM from Natural Resources Canada (NRCAN).
 - Contains information licensed under the Open Government Licence – Canada.
 - Orthoimagery is supplied by the Government of Newfoundland and Labrador.



Project Location
City of St. John's

163401903. REVA
Prepared by kaitang on 2025-06-02

Client/Project
CLIMATE CHANGE FLOOD RISK MAPPING STUDY
FOR THE CITY OF ST. JOHN'S

Figure No.
81-1

Title
**Current Climate Condition
100-Year Hazard - Mundy Pond Brook
Sheet 1 of 6**

\\ea0217-bptss01\work_group\01666\active\163401903\GIS\Maps\Report\163401903_HZ_100_Current_Mapbooks.aprx\163401903_HZ_100_Current_Mapbooks.aprx\163401903_HZ_100_Current_Mapbooks.aprx 5/26/2025 4:29 PM by kaitang

\\ea0217-bptss01\work_group\01666\active\163401903\GIS\Maps\Report\163401903_HZ_100_Current_Mapbooks.aprx\163401903_HZ_100_Current_Mapbooks.aprx\163401903_HZ_100_Current_Mapbooks.aprx\163401903_HZ_100_Current_Mapbooks.aprx Revised on 5/26/2025 4:29 PM by kaitang

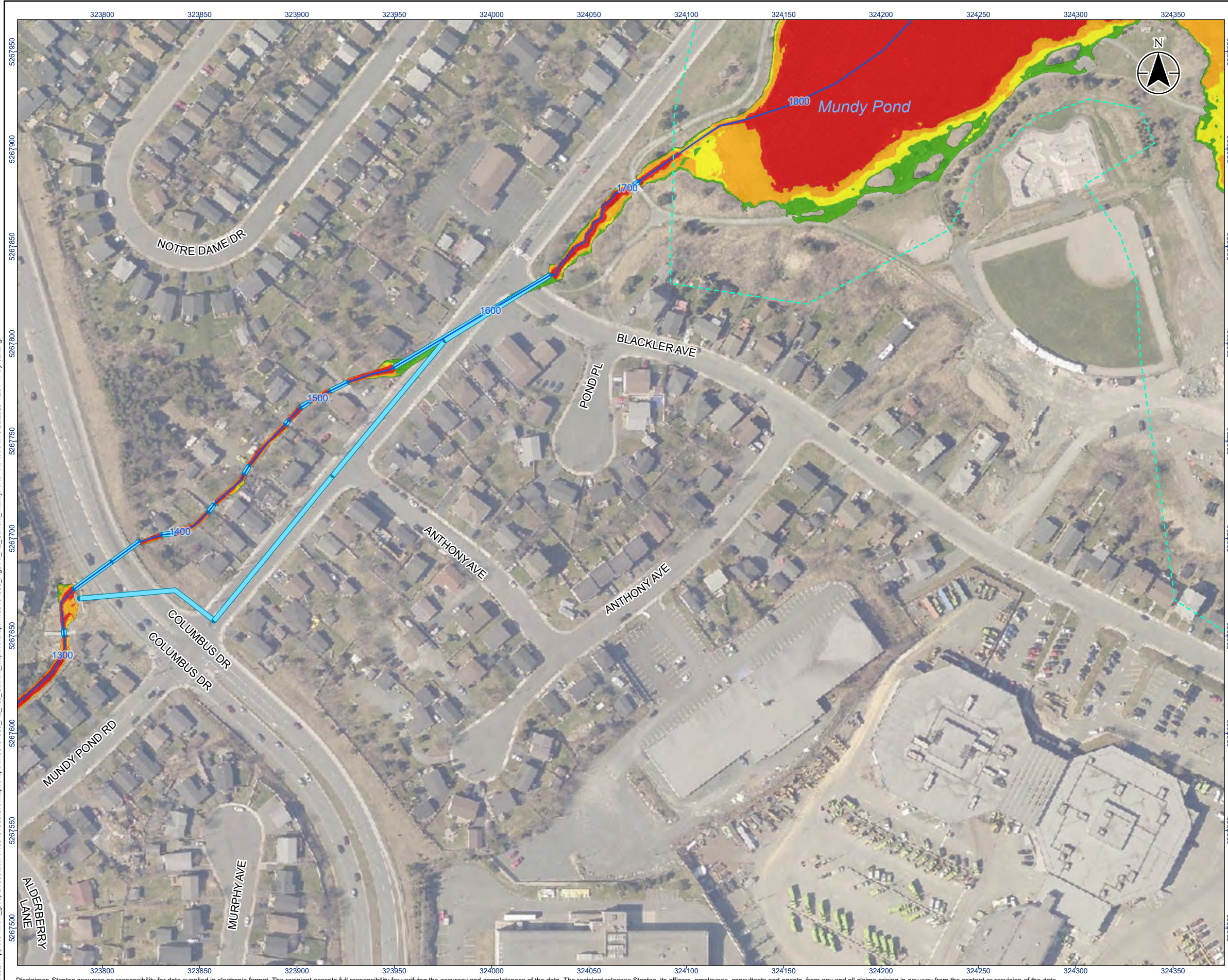

Legend

- River/Creek Centreline
- Modelled Hydraulic Structure
- Limit of Mapping
- Limit of 2D Modelling
- 100 Year Flood Risk - Low
- 100 Year Flood Risk - Moderate
- 100 Year Flood Risk - Significant
- 100 Year Flood Risk - Extreme

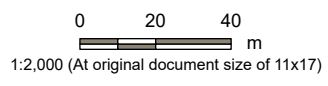

- Notes**
- Coordinate System: NAD 1983 MTM zone 1
 - Topography shown was developed by Stantec from the HRDEM from Natural Resources Canada (NRCAN).
 - Contains information licensed under the Open Government Licence – Canada.
 - Orthoimagery is supplied by the Government of Newfoundland and Labrador.

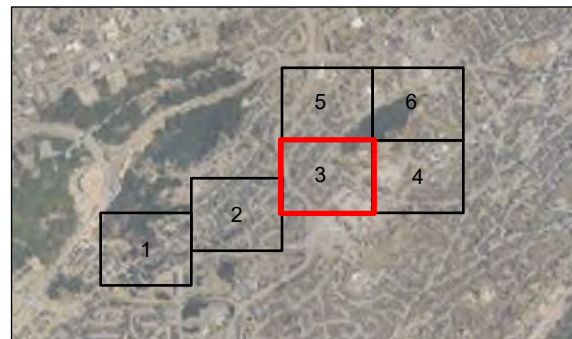

Project Location
City of St. John's

163401903.REVA
Prepared by kaitang on 2025-06-02

Client/Project
CLIMATE CHANGE FLOOD RISK MAPPING STUDY
FOR THE CITY OF ST. JOHN'S

Figure No.
81-3

Title
**Current Climate Condition
100-Year Hazard - Mundy Pond Brook
Sheet 3 of 6**

\\ea0217-pptss01\work_group\01666\active\163401903\GIS\Maps\Report\163401903_HZ_100_Current_Mapbooks.aprx\163401903_Fig81-x_HZ_Current_MundyPond_Revise on 5/26/2025 4:29 PM by kaitang

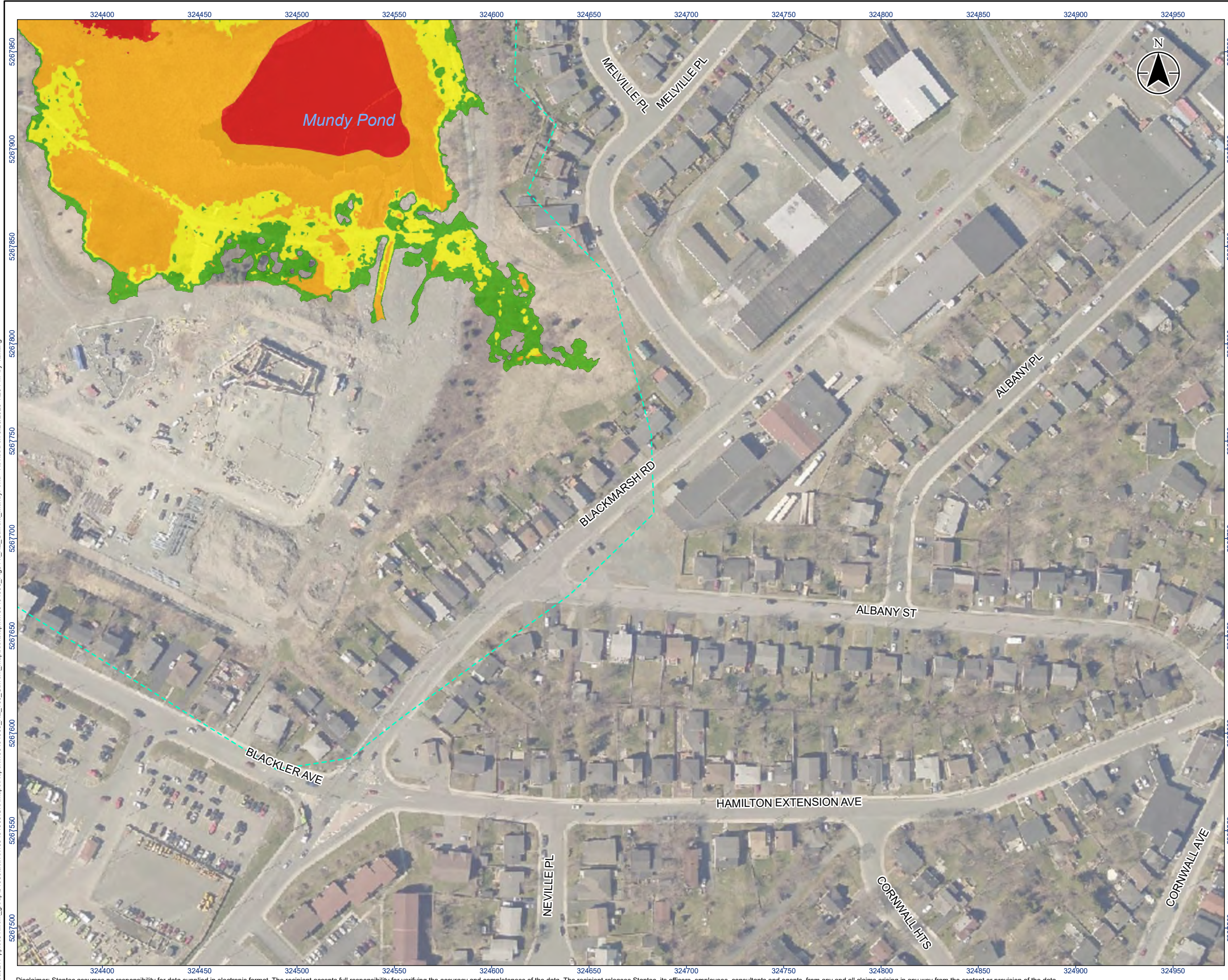

Legend

- River/Creek Centreline
- Modelled Hydraulic Structure
- Limit of Mapping
- Limit of 2D Modelling
- 100 Year Flood Risk - Low
- 100 Year Flood Risk - Moderate
- 100 Year Flood Risk - Significant
- 100 Year Flood Risk - Extreme

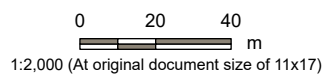

Notes

1. Coordinate System: NAD 1983 MTM zone 1
2. Topography shown was developed by Stantec from the HRDEM from Natural Resources Canada (NRCAN).
3. Contains information licensed under the Open Government Licence – Canada.
4. Orthoimagery is supplied by the Government of Newfoundland and Labrador.

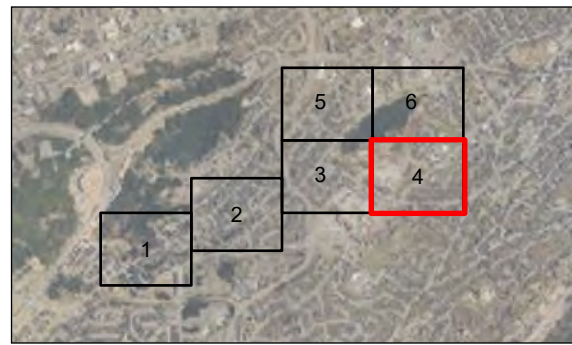

Project Location
City of St. John's

163401903. REVA
Prepared by kaitang on 2025-06-02

Client/Project
CLIMATE CHANGE FLOOD RISK MAPPING STUDY
FOR THE CITY OF ST. JOHN'S

Figure No.
81-4

Title
**Current Climate Condition
100-Year Hazard - Mundy Pond Brook
Sheet 4 of 6**

\\ea0217-bptss01\work_group\01666\active\163401903\GIS\Maps\Report\163401903_HZ_100_Current_Mapbooks.aprx\163401903_Fig81-x_HZ_Current_MundyPond_Revise on 5/26/2025 4:29 PM by kaitang

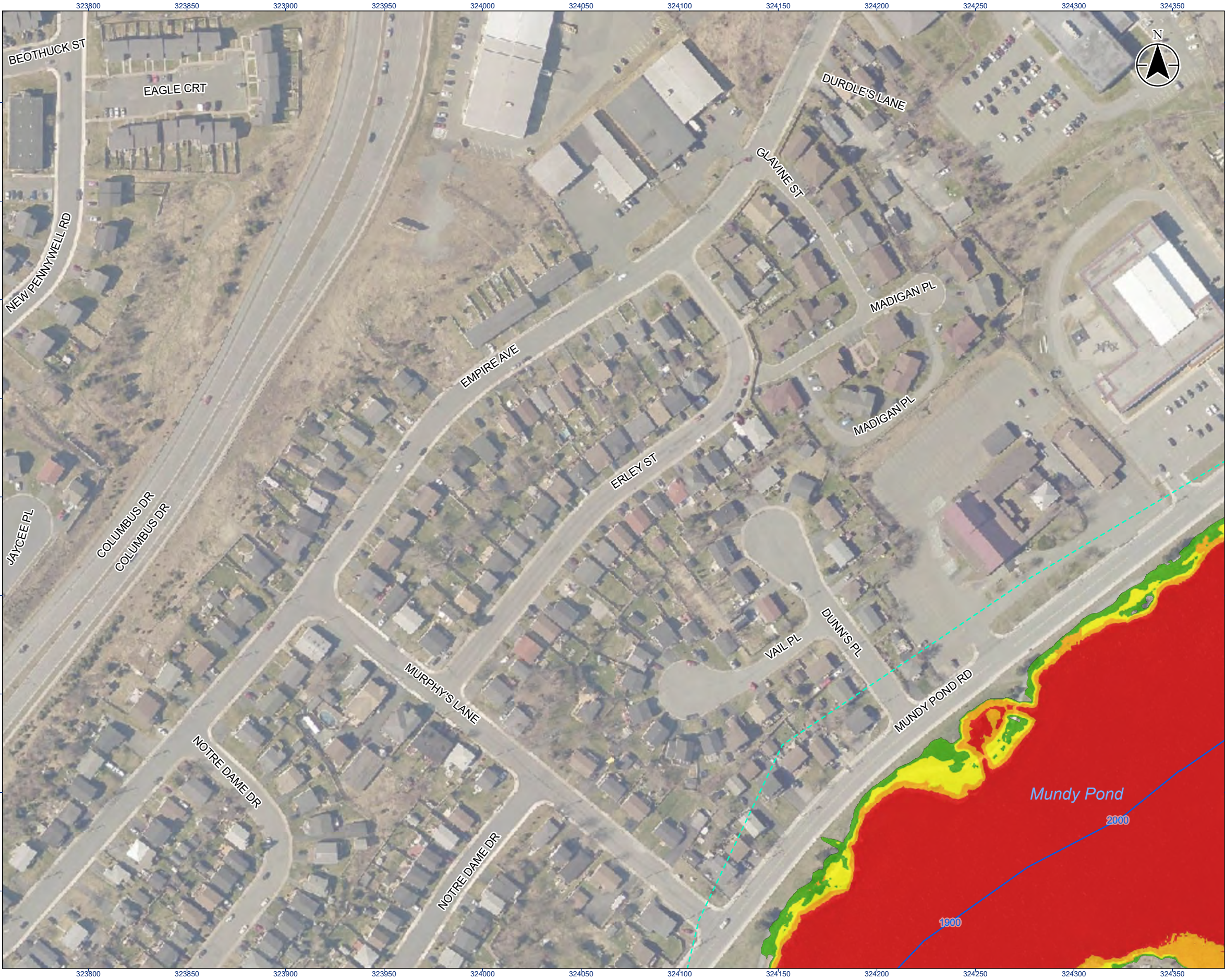

Legend

- River/Creek Centreline
- Modelled Hydraulic Structure
- Limit of Mapping
- Limit of 2D Modelling
- 100 Year Flood Risk - Low
- 100 Year Flood Risk - Moderate
- 100 Year Flood Risk - Significant
- 100 Year Flood Risk - Extreme

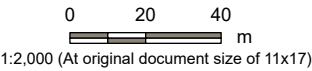

- Notes**
1. Coordinate System: NAD 1983 MTM zone 1
 2. Topography shown was developed by Stantec from the HRDEM from Natural Resources Canada (NRCAN).
 3. Contains information licensed under the Open Government Licence – Canada.
 4. Orthoimagery is supplied by the Government of Newfoundland and Labrador.

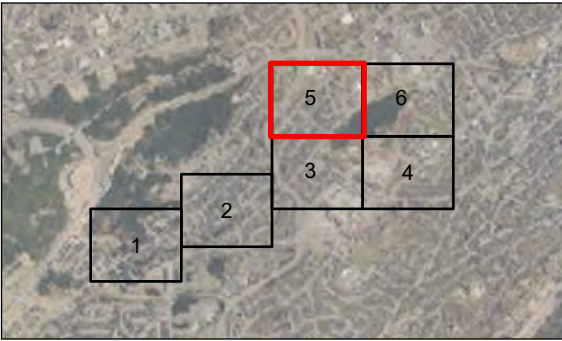

Project Location
City of St. John's

163401903. REVA
Prepared by kaitang on 2025-06-02

Client/Project
CLIMATE CHANGE FLOOD RISK MAPPING STUDY
FOR THE CITY OF ST. JOHN'S

Figure No.
81-5

Title
**Current Climate Condition
100-Year Hazard - Mundy Pond Brook
Sheet 5 of 6**

Disclaimer: Stantec assumes no responsibility for data supplied in electronic format. The recipient accepts full responsibility for verifying the accuracy and completeness of the data. The recipient releases Stantec, its officers, employees, consultants and agents, from any and all claims arising in any way from the content or provision of the data.

\\ea0217-bptss01\work_group\01656\active\163401903\GIS\Maps\Report\163401903_HZ_100_Current_Mapbooks.aprx\163401903_Fig81-x_HZ_Current_MundyPond_ Revised on 5/26/2025 4:29 PM by kaitang

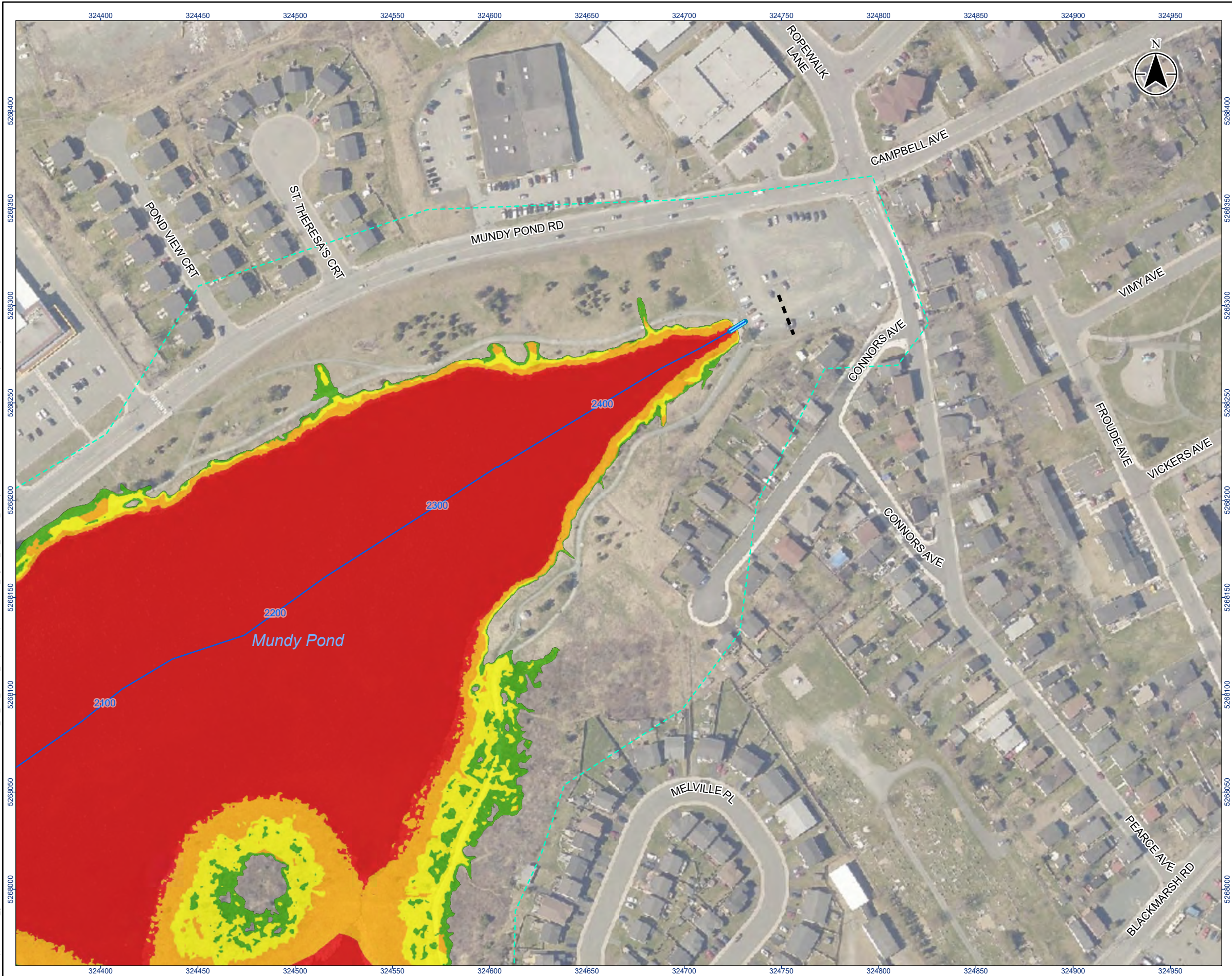

Legend

- River/Creek Centreline
- Modelled Hydraulic Structure
- Limit of Mapping
- Limit of 2D Modelling
- 100 Year Flood Risk - Low
- 100 Year Flood Risk - Moderate
- 100 Year Flood Risk - Significant
- 100 Year Flood Risk - Extreme

0 20 40 m
1:2,000 (At original document size of 11x17)

- Notes
- Coordinate System: NAD 1983 MTM zone 1
 - Topography shown was developed by Stantec from the HRDEM from Natural Resources Canada (NRCAN).
 - Contains information licensed under the Open Government Licence – Canada.
 - Orthoimagery is supplied by the Government of Newfoundland and Labrador.

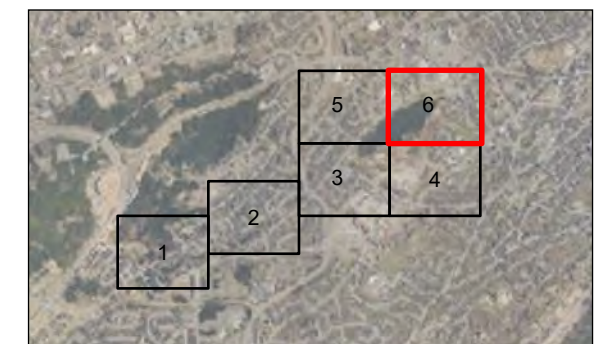

Project Location
City of St. John's

163401903. REVA
Prepared by kaitang on 2025-06-02

Client/Project
CLIMATE CHANGE FLOOD RISK MAPPING STUDY
FOR THE CITY OF ST. JOHN'S

Figure No.

81-6

Title

Current Climate Condition
100-Year Hazard - Mundy Pond Brook
Sheet 6 of 6

Disclaimer: Stantec assumes no responsibility for data supplied in electronic format. The recipient accepts full responsibility for verifying the accuracy and completeness of the data. The recipient releases Stantec, its officers, employees, consultants and agents, from any and all claims arising in any way from the content or provision of the data.

\\ea0217-bptss01\work_group\01656\active\163401903\GIS\Maps\Report\163401903_HZ_Overview_Mapbooks.aprx\163401903_HZ_100-yr_ClimateChange_Overview_Revised on 5/26/2025 4:36 PM by kaitang

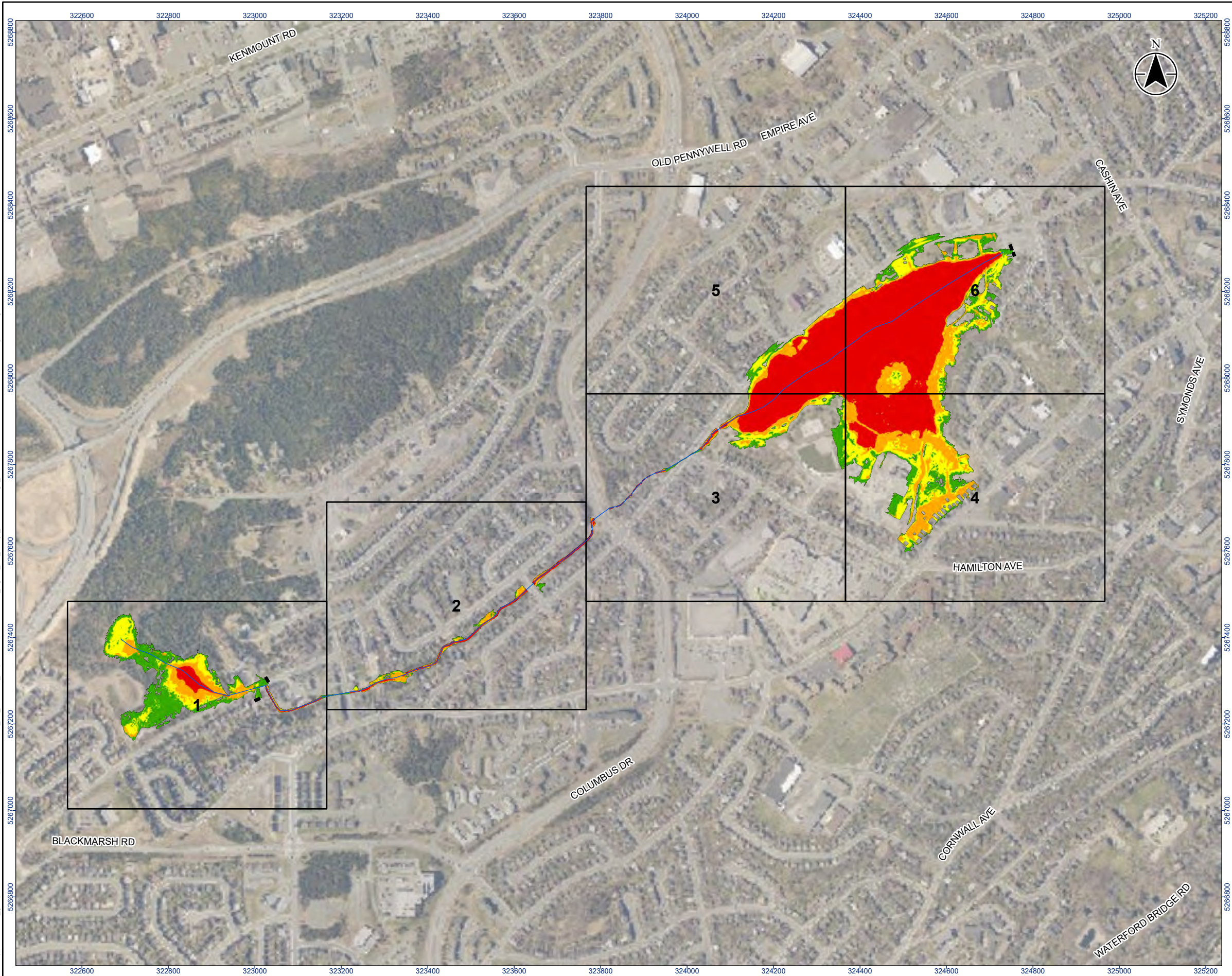

Legend

- River/Creek Centreline
- Limit of Mapping
- Map Extents
- 100 Year Flood Risk - Low
- 100 Year Flood Risk - Moderate
- 100 Year Flood Risk - Significant
- 100 Year Flood Risk - Extreme

0 175 350
m
1:9,000 (At original document size of 11x17)

Notes

1. Coordinate System: NAD 1983 MTM 1
2. Topography shown was developed by Stantec from the HRDEM from Natural Resources Canada (NRCAN).
3. Contains information licensed under the Open Government Licence – Canada.
4. Orthoimagery is supplied by the Government of Newfoundland and Labrador.



Project Location
City of St. John's

163401903. REVA
Prepared by kaitang on 2025-05-26

Client/Project
**CLIMATE CHANGE FLOOD RISK MAPPING STUDY
FOR THE CITY OF ST. JOHN'S**

Figure No.
95-0

Title
**Climate Change Condition
100-Year Hazard - Mundy Pond Brook
Overview Map**

Disclaimer: Stantec assumes no responsibility for data supplied in electronic format. The recipient accepts full responsibility for verifying the accuracy and completeness of the data. The recipient releases Stantec, its officers, employees, consultants and agents, from any and all claims arising in any way from the content or provision of the data.

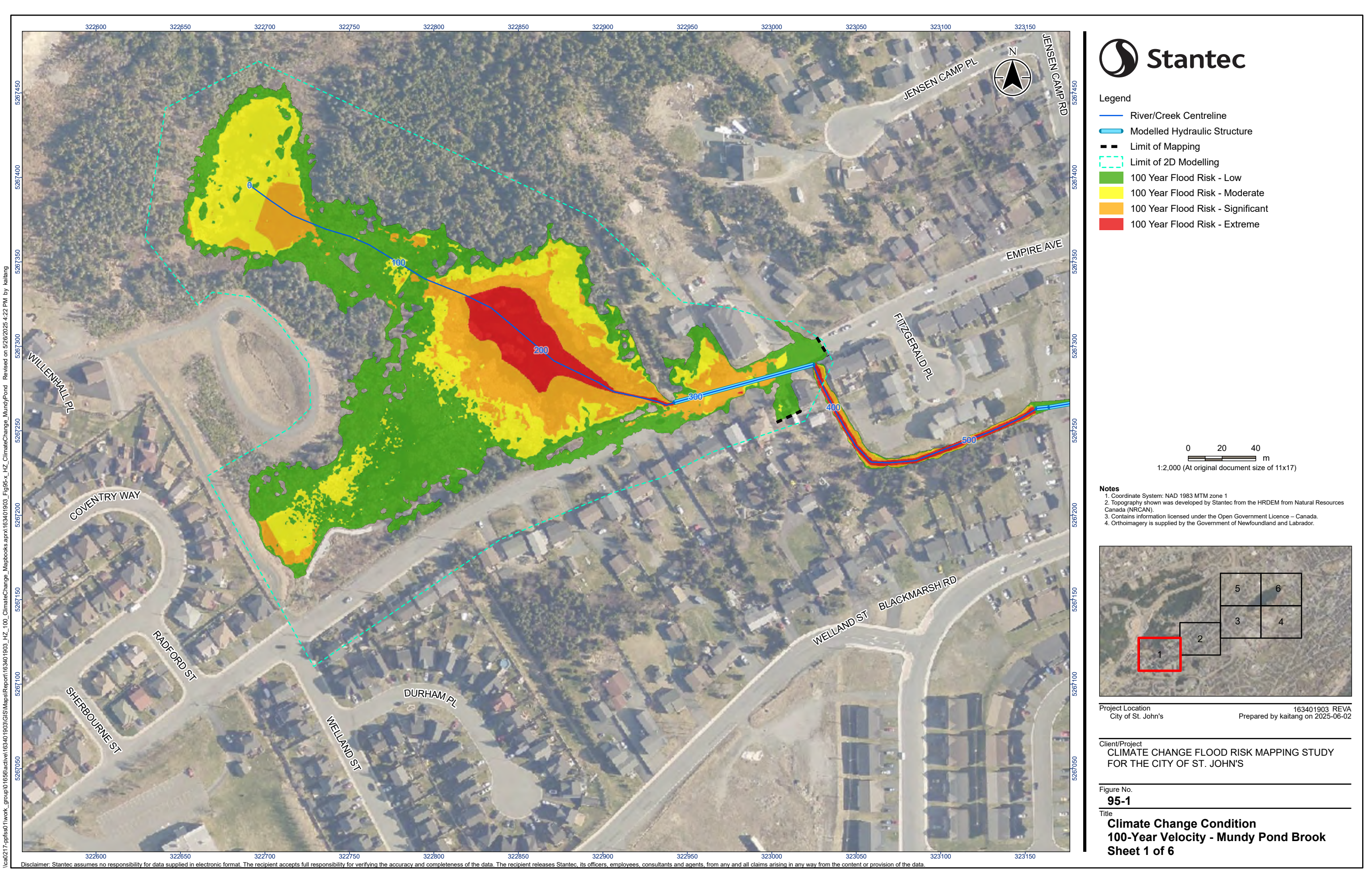

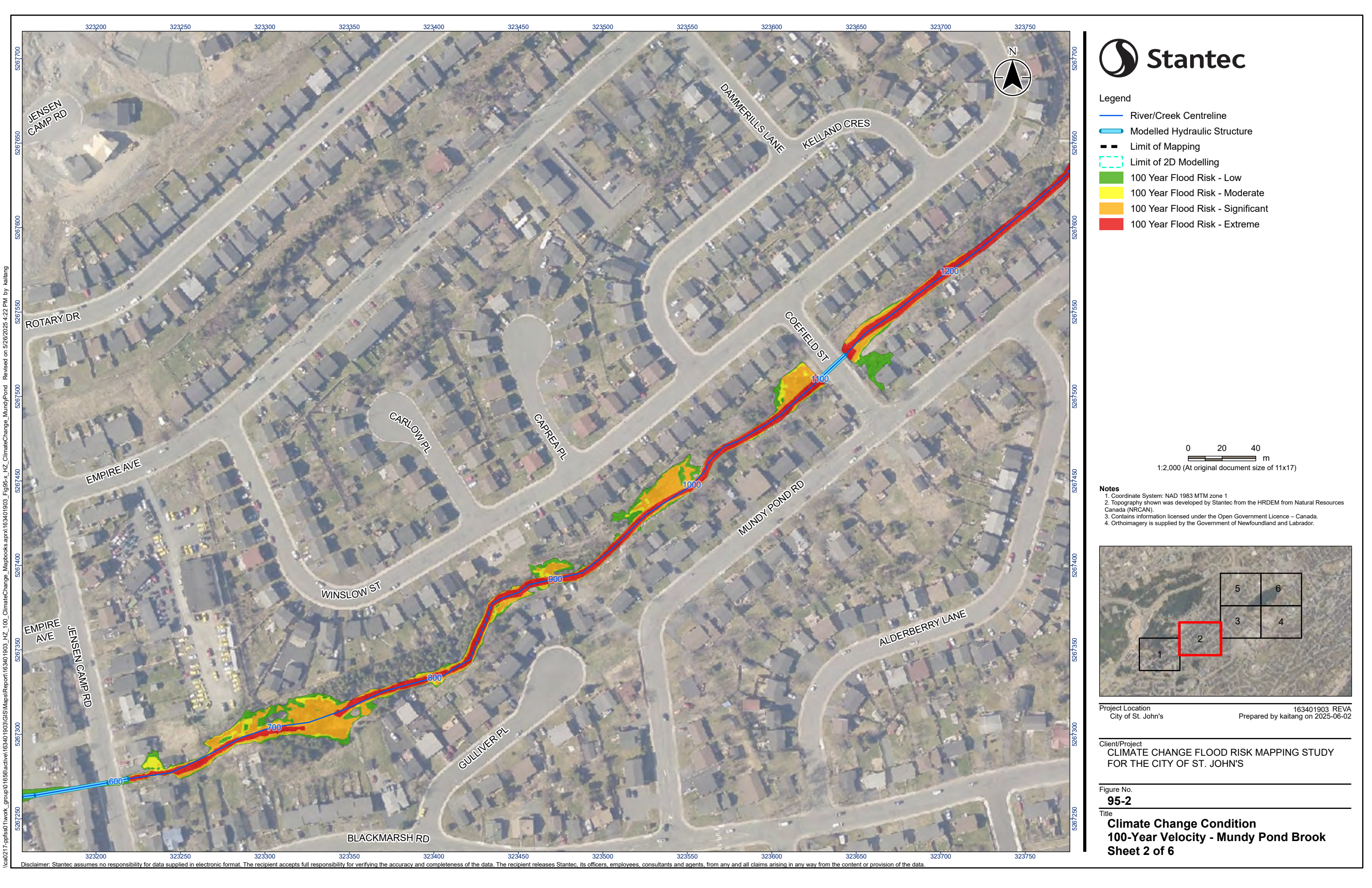

Legend

- River/Creek Centreline
- Modelled Hydraulic Structure
- Limit of Mapping
- Limit of 2D Modelling
- 100 Year Flood Risk - Low
- 100 Year Flood Risk - Moderate
- 100 Year Flood Risk - Significant
- 100 Year Flood Risk - Extreme

0 20 40 m
1:2,000 (At original document size of 11x17)

- Notes
1. Coordinate System: NAD 1983 MTM zone 1
 2. Topography shown was developed by Stantec from the HRDEM from Natural Resources Canada (NRCAN).
 3. Contains information licensed under the Open Government Licence – Canada.
 4. Orthoimagery is supplied by the Government of Newfoundland and Labrador.



Project Location
City of St. John's

163401903. REVA
Prepared by kaitang on 2025-06-02

Client/Project
CLIMATE CHANGE FLOOD RISK MAPPING STUDY
FOR THE CITY OF ST. JOHN'S

Figure No.
95-2

Title
**Climate Change Condition
100-Year Velocity - Mundy Pond Brook
Sheet 2 of 6**

Disclaimer: Stantec assumes no responsibility for data supplied in electronic format. The recipient accepts full responsibility for verifying the accuracy and completeness of the data. The recipient releases Stantec, its officers, employees, consultants and agents, from any and all claims arising in any way from the content or provision of the data.

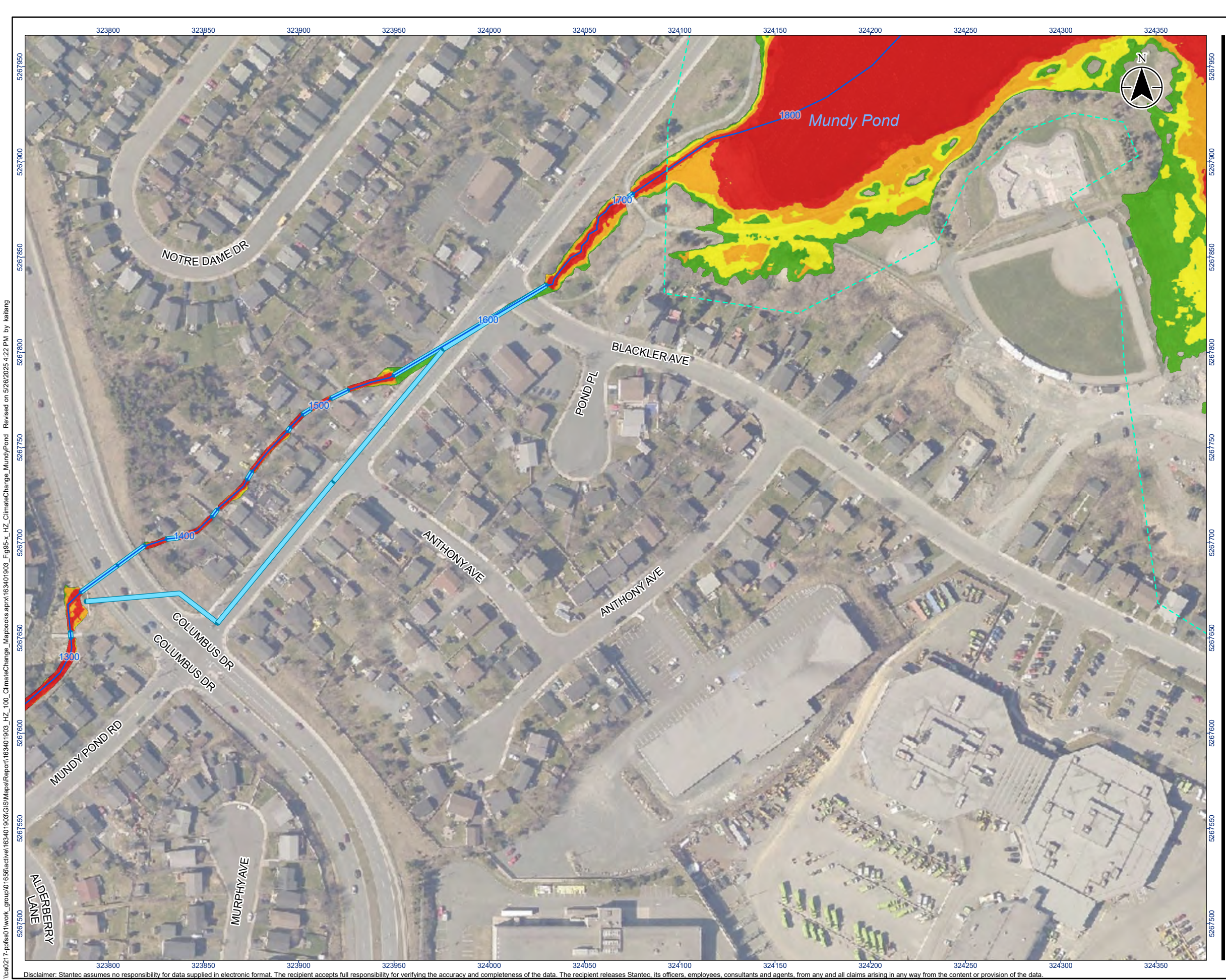

Legend

- River/Creek Centreline
- Modelled Hydraulic Structure
- Limit of Mapping
- Limit of 2D Modelling
- 100 Year Flood Risk - Low
- 100 Year Flood Risk - Moderate
- 100 Year Flood Risk - Significant
- 100 Year Flood Risk - Extreme

0 20 40 m

1:2,000 (At original document size of 11x17)

Notes

- Coordinate System: NAD 1983 MTM zone 1
- Topography shown was developed by Stantec from the HRDEM from Natural Resources Canada (NRCAN).
- Contains information licensed under the Open Government Licence – Canada.
- Orthoimagery is supplied by the Government of Newfoundland and Labrador.

Project Location
City of St. John's

163401903. REVA
Prepared by kaitang on 2025-06-02

Client/Project
CLIMATE CHANGE FLOOD RISK MAPPING STUDY
FOR THE CITY OF ST. JOHN'S

Figure No.
95-3

Title
**Climate Change Condition
100-Year Velocity - Mundy Pond Brook
Sheet 3 of 6**

\\ea0217-rptss01\work_group\01656\active\163401903\GIS\Maps\Report\163401903_HZ_100_ClimateChange_Mapbooks.aprx\163401903_Fig95-x_HZ_ClimateChange_MundyPond Revised on 5/26/2025 4:22 PM by kaitang

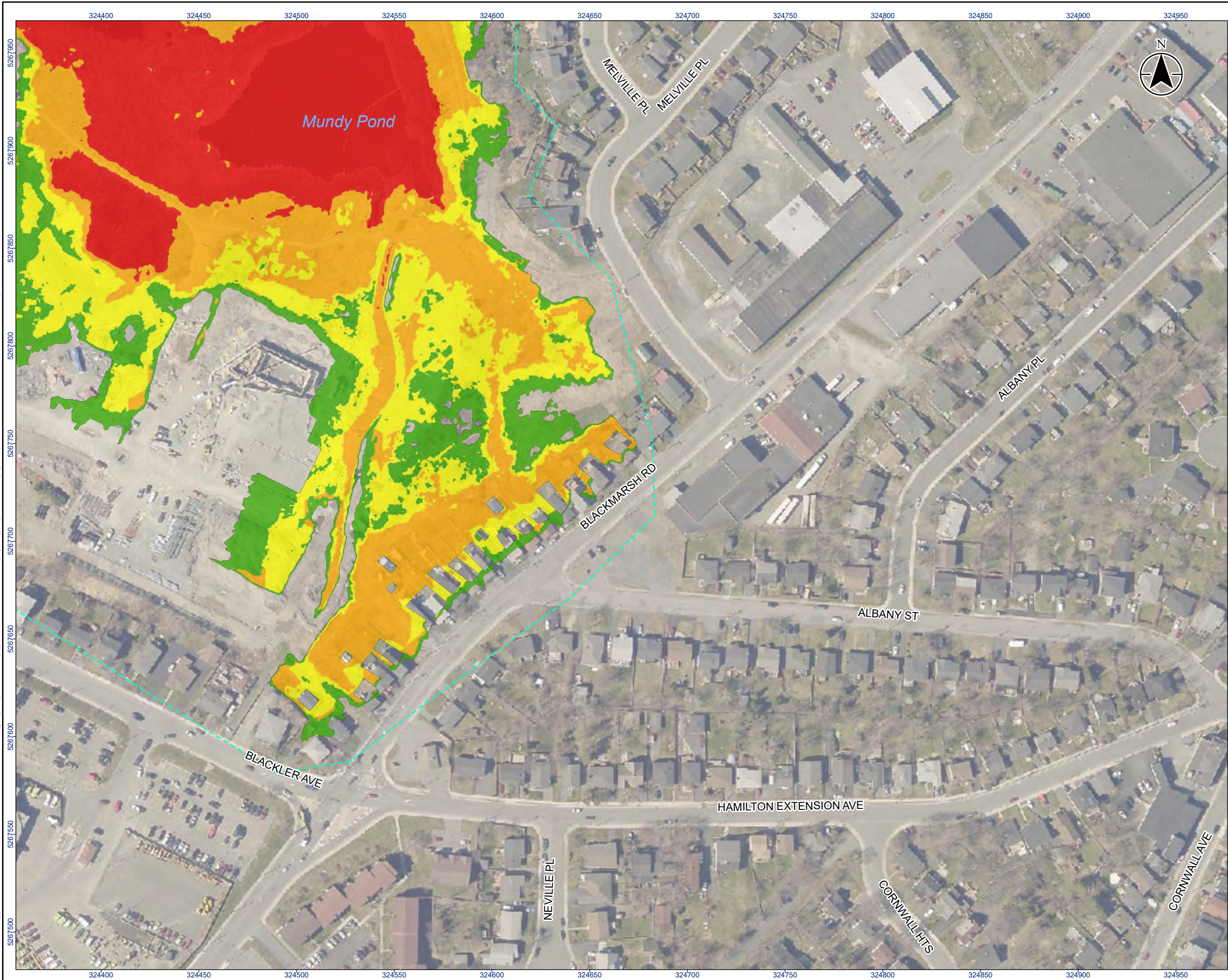

Legend

- River/Creek Centreline
- Modelled Hydraulic Structure
- Limit of Mapping
- Limit of 2D Modelling
- 100 Year Flood Risk - Low
- 100 Year Flood Risk - Moderate
- 100 Year Flood Risk - Significant
- 100 Year Flood Risk - Extreme

0 20 40 m
1:2,000 (At original document size of 11x17)

- Notes
- Coordinate System: NAD 1983 MTM zone 1
 - Topography shown was developed by Stantec from the HRDEM from Natural Resources Canada (NRCAN).
 - Contains information licensed under the Open Government Licence – Canada.
 - Orthoimagery is supplied by the Government of Newfoundland and Labrador.

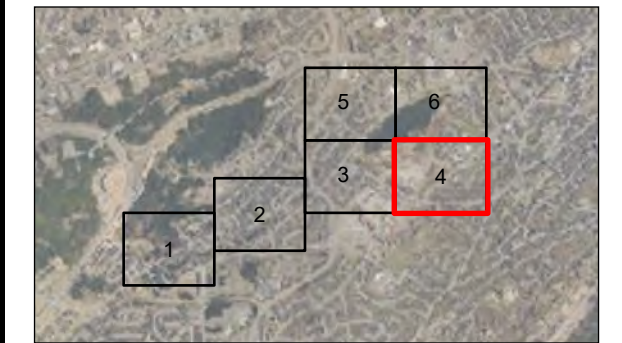

Project Location
City of St. John's
163401903. REVA
Prepared by kaitang on 2025-06-02

Client/Project
CLIMATE CHANGE FLOOD RISK MAPPING STUDY
FOR THE CITY OF ST. JOHN'S

Figure No.
95-4

Title
**Climate Change Condition
100-Year Velocity - Mundy Pond Brook
Sheet 4 of 6**

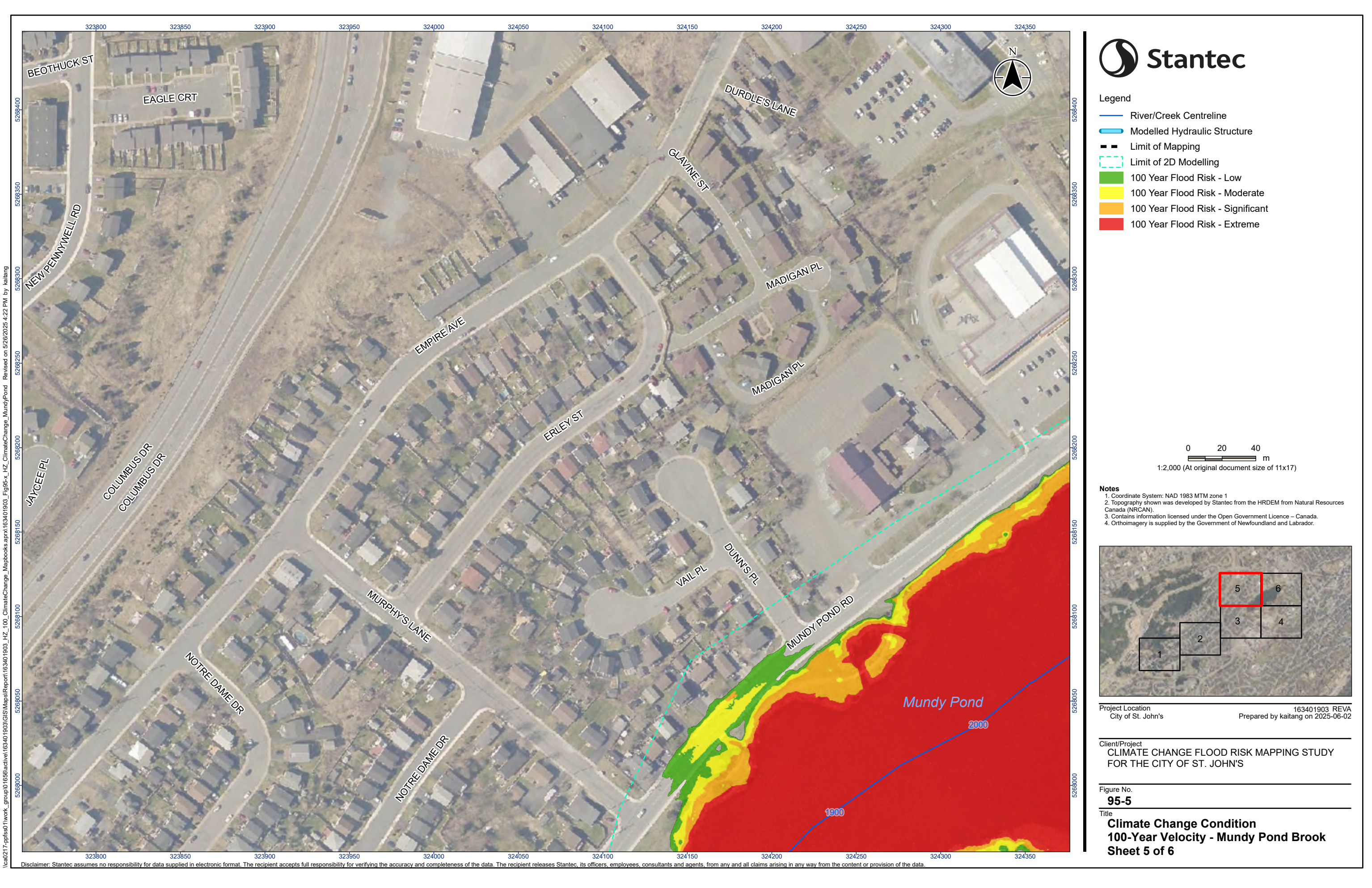

Legend

- River/Creek Centreline
- Modelled Hydraulic Structure
- Limit of Mapping
- Limit of 2D Modelling
- 100 Year Flood Risk - Low
- 100 Year Flood Risk - Moderate
- 100 Year Flood Risk - Significant
- 100 Year Flood Risk - Extreme

0 20 40
m
1:2,000 (At original document size of 11x17)

- Notes
- Coordinate System: NAD 1983 MTM zone 1
 - Topography shown was developed by Stantec from the HRDEM from Natural Resources Canada (NRCAN).
 - Contains information licensed under the Open Government Licence – Canada.
 - Orthoimagery is supplied by the Government of Newfoundland and Labrador.



Project Location
City of St. John's
163401903. REVA
Prepared by kaitang on 2025-06-02

Client/Project
CLIMATE CHANGE FLOOD RISK MAPPING STUDY
FOR THE CITY OF ST. JOHN'S

Figure No.
95-5

Title
**Climate Change Condition
100-Year Velocity - Mundy Pond Brook
Sheet 5 of 6**

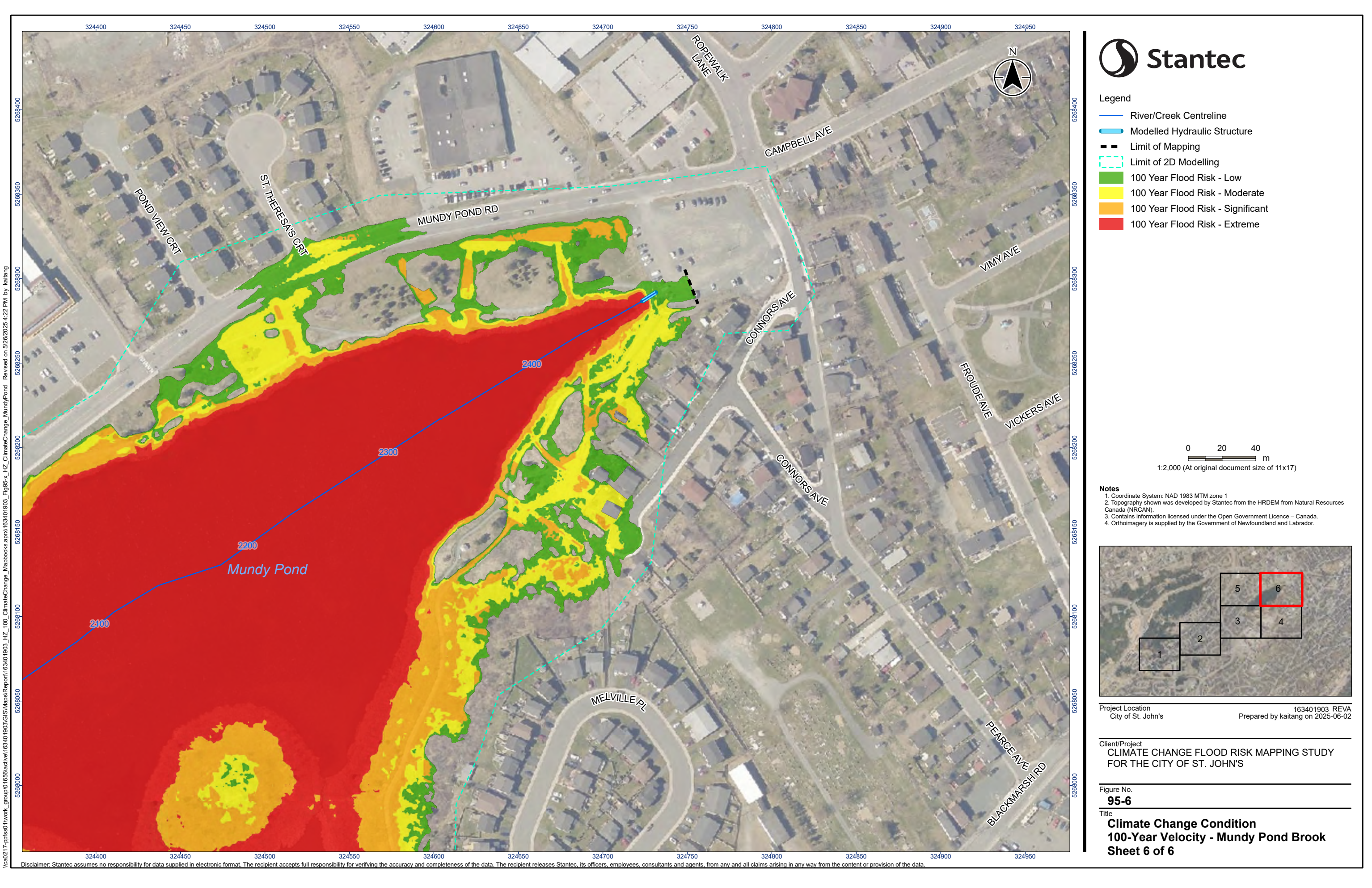

Legend

- River/Creek Centreline
- Modelled Hydraulic Structure
- Limit of Mapping
- Limit of 2D Modelling
- 100 Year Flood Risk - Low
- 100 Year Flood Risk - Moderate
- 100 Year Flood Risk - Significant
- 100 Year Flood Risk - Extreme

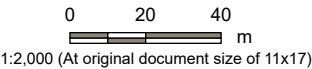

- Notes
- Coordinate System: NAD 1983 MTM zone 1
 - Topography shown was developed by Stantec from the HRDEM from Natural Resources Canada (NRCAN).
 - Contains information licensed under the Open Government Licence – Canada.
 - Orthoimagery is supplied by the Government of Newfoundland and Labrador.



Project Location
City of St. John's

163401903. REVA
Prepared by kaitang on 2025-06-02

Client/Project
CLIMATE CHANGE FLOOD RISK MAPPING STUDY
FOR THE CITY OF ST. JOHN'S

Figure No.
95-6

Title
**Climate Change Condition
100-Year Velocity - Mundy Pond Brook
Sheet 6 of 6**