

\\a0217-ptps01\work_group\01656\active\163401903\GIS\Maps\Report\163401903_HZ_Overview_Mapbooks.aprx\163401903_FigX-0_HZ_20-yr_Current_Overview_Revised on 12/20/2024 9:29 AM by jacwalker

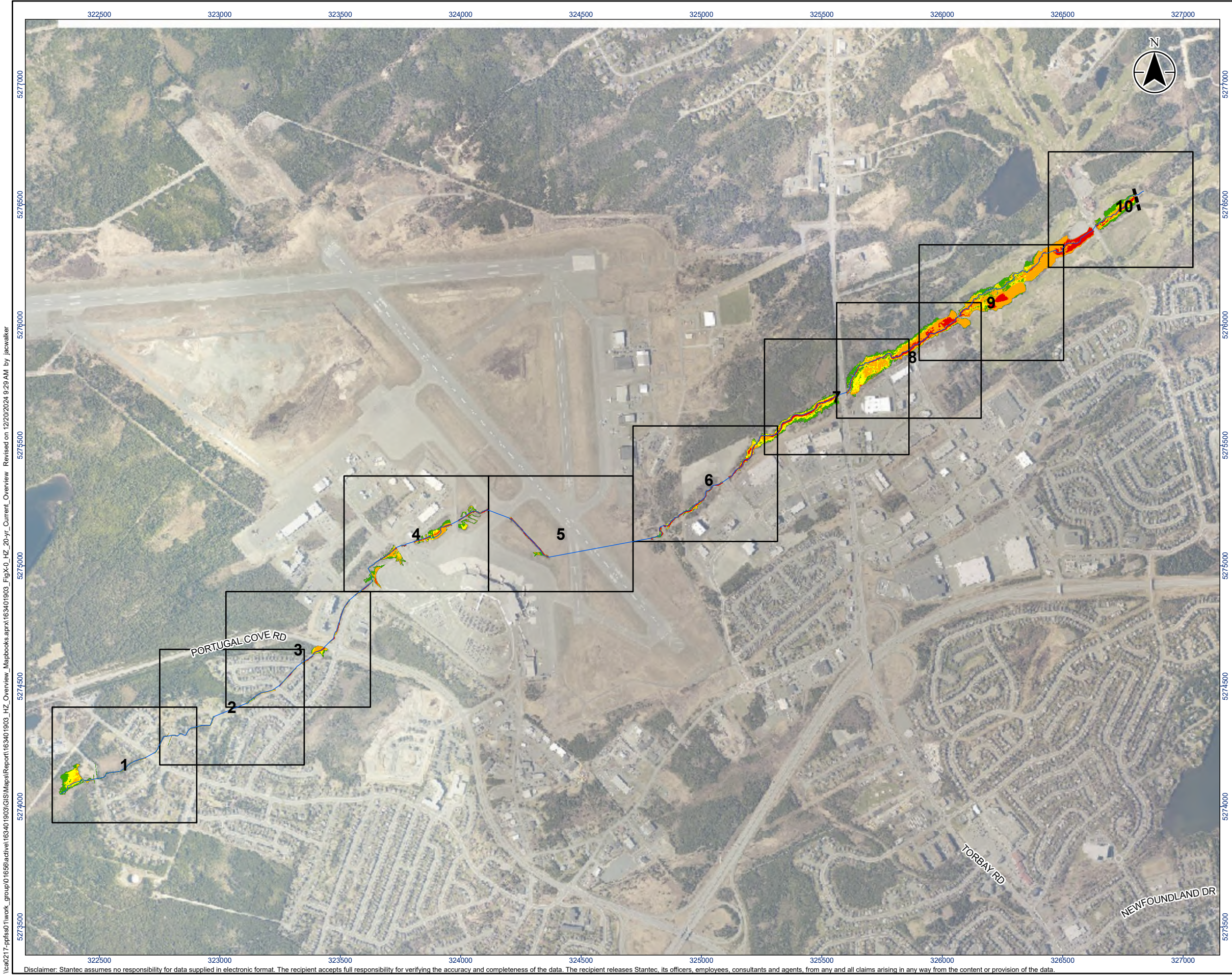

Legend

- River/Creek Centreline
- Limit of Mapping
- Map Extents
- 20 Year Flood Risk - Low
- 20 Year Flood Risk - Moderate
- 20 Year Flood Risk - Significant
- 20 Year Flood Risk - Extreme

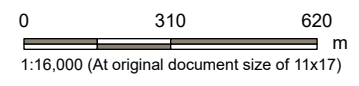

- Notes
1. Coordinate System: NAD 1983 MTM 1
 2. Topography shown was developed by Stantec from the HRDEM from Natural Resources Canada (NRCAN).
 3. Contains information licensed under the Open Government Licence – Canada.
 4. Orthoimagery is supplied by the Government of Newfoundland and Labrador.

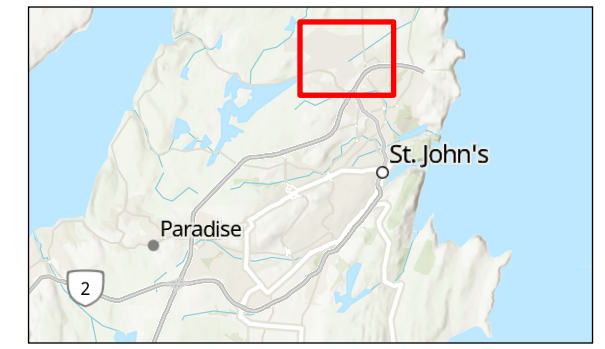

Project Location
City of St. John's

163401903 REVA
Prepared by jacwalker on 2024-12-20

Client/Project
CLIMATE CHANGE FLOOD RISK MAPPING STUDY
FOR THE CITY OF ST. JOHN'S

Figure No.
75-0

Title
**Current Climate Condition
20-Year Hazard - Outer Cove Brook
Overview Map**

\\ea0217-pptss01\work_group\01656\active\163401903\GIS\Maps\Report\163401903_HZ_20_Current_Mapbooks.aprx\163401903_Fig75-x_HZ_Current_OuterCove Revised on 12/19/2024 2:57 PM by jacwalker

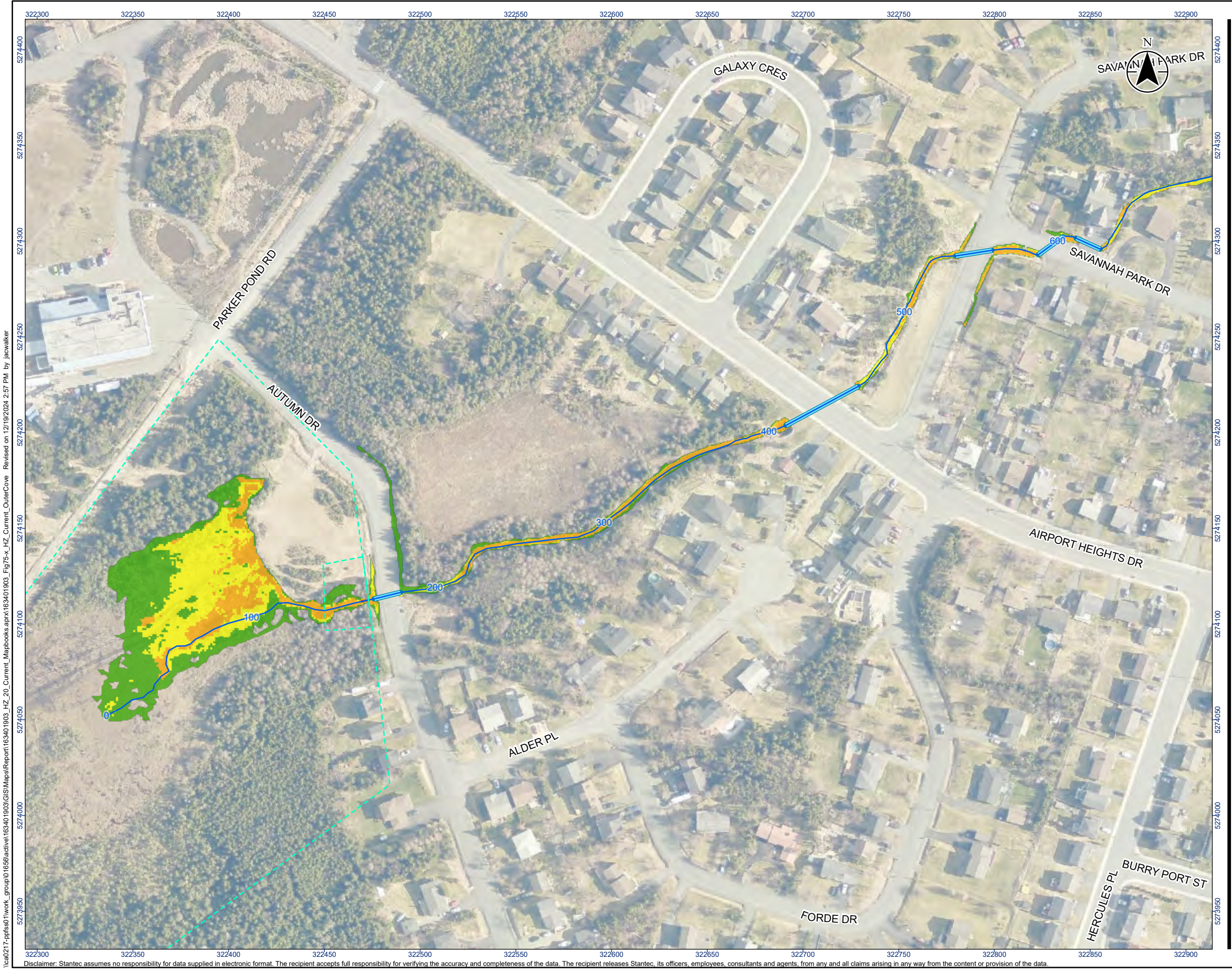

Legend

- River/Creek Centreline
- Modelled Culvert
- Limit of Mapping
- Limit of 2D Modelling
- 20 Year Flood Risk - Low
- 20 Year Flood Risk - Moderate
- 20 Year Flood Risk - Significant
- 20 Year Flood Risk - Extreme

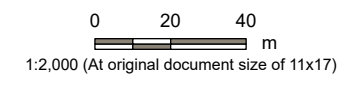

- Notes**
1. Coordinate System: NAD 1983 MTM zone 1
 2. Topography shown was developed by Stantec from the HRDEM from Natural Resources Canada (NRCAN).
 3. Contains information licensed under the Open Government Licence – Canada.
 4. Orthoimagery is supplied by the Government of Newfoundland and Labrador.

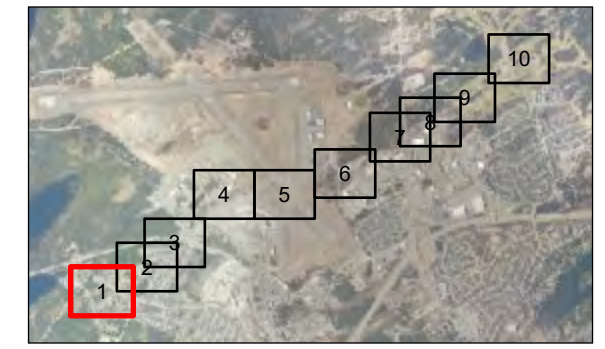

Project Location
City of St. John's

163401903. REVA
Prepared by jacwalker on 2024-12-19

Client/Project
CLIMATE CHANGE FLOOD RISK MAPPING STUDY
FOR THE CITY OF ST. JOHN'S

Figure No.
75-1

Title
**Current Climate Condition
20-Year Hazard - Outer Cove Brook
Sheet 1 of 10**

Disclaimer: Stantec assumes no responsibility for data supplied in electronic format. The recipient accepts full responsibility for verifying the accuracy and completeness of the data. The recipient releases Stantec, its officers, employees, consultants and agents, from any and all claims arising in any way from the content or provision of the data.

\\ea0217-bptss01\work_group\01666\active\163401903\GIS\Maps\Report\163401903_HZ_20_Current_Mapbooks.aprx\163401903_Fig75-x_HZ_Current_OuterCove_ Revised on 12/19/2024 2:57 PM by jacwalker



Legend

- River/Creek Centreline
- Modelled Culvert
- Limit of Mapping
- Limit of 2D Modelling
- 20 Year Flood Risk - Low
- 20 Year Flood Risk - Moderate
- 20 Year Flood Risk - Significant
- 20 Year Flood Risk - Extreme

0 20 40
m
1:2,000 (At original document size of 11x17)

Notes

1. Coordinate System: NAD 1983 MTM zone 1
2. Topography shown was developed by Stantec from the HRDEM from Natural Resources Canada (NRCAN).
3. Contains information licensed under the Open Government Licence – Canada.
4. Orthoimagery is supplied by the Government of Newfoundland and Labrador.

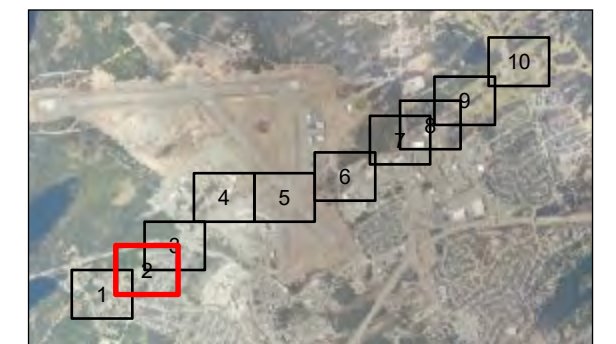

Project Location
City of St. John's

163401903. REVA
Prepared by jacwalker on 2024-12-19

Client/Project
CLIMATE CHANGE FLOOD RISK MAPPING STUDY
FOR THE CITY OF ST. JOHN'S

Figure No.

75-2

Title

**Current Climate Condition
20-Year Hazard - Outer Cove Brook
Sheet 2 of 10**

Disclaimer: Stantec assumes no responsibility for data supplied in electronic format. The recipient accepts full responsibility for verifying the accuracy and completeness of the data. The recipient releases Stantec, its officers, employees, consultants and agents, from any and all claims arising in any way from the content or provision of the data.

\\ea0217-bptss01\work_group\01656\active\163401903\GIS\Maps\Report\163401903_1HZ_20_Current_Mapbooks.aprx\163401903_Fig75-x_HZ_Current_OuterCove_ Revised on 12/19/2024 2:57 PM by jacwalker

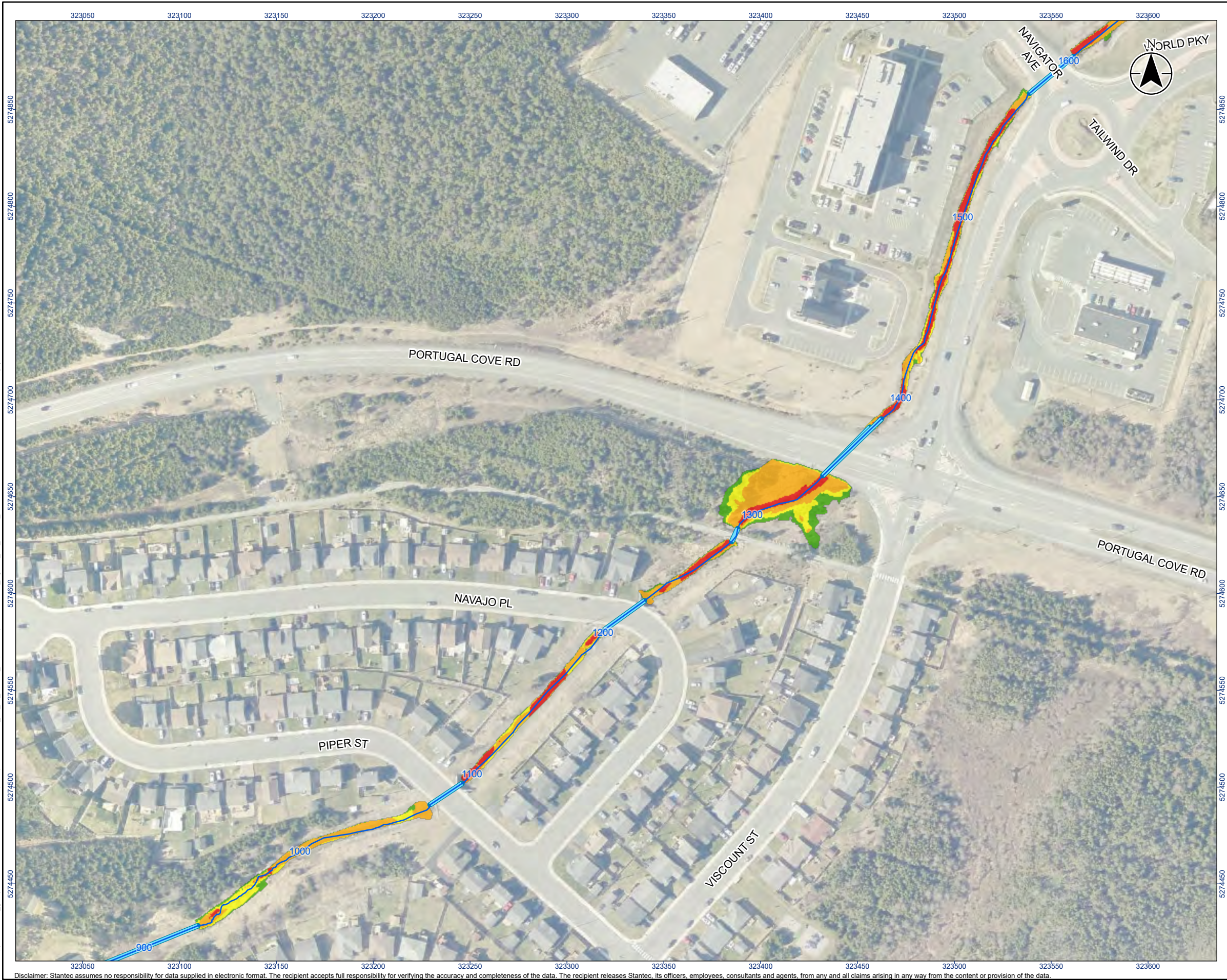

Legend

- River/Creek Centreline
- Modelled Culvert
- Limit of Mapping
- Limit of 2D Modelling
- 20 Year Flood Risk - Low
- 20 Year Flood Risk - Moderate
- 20 Year Flood Risk - Significant
- 20 Year Flood Risk - Extreme

0 20 40
m
1:2,000 (At original document size of 11x17)

- Notes**
- Coordinate System: NAD 1983 MTM zone 1
 - Topography shown was developed by Stantec from the HRDEM from Natural Resources Canada (NRCAN).
 - Contains information licensed under the Open Government Licence – Canada.
 - Orthoimagery is supplied by the Government of Newfoundland and Labrador.

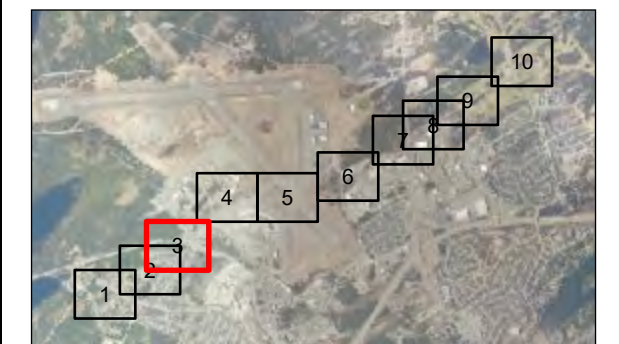

Project Location
City of St. John's

163401903 REVA
Prepared by jacwalker on 2024-12-19

Client/Project
CLIMATE CHANGE FLOOD RISK MAPPING STUDY
FOR THE CITY OF ST. JOHN'S

Figure No.

75-3

Title

**Current Climate Condition
20-Year Hazard - Outer Cove Brook
Sheet 3 of 10**

Disclaimer: Stantec assumes no responsibility for data supplied in electronic format. The recipient accepts full responsibility for verifying the accuracy and completeness of the data. The recipient releases Stantec, its officers, employees, consultants and agents, from any and all claims arising in any way from the content or provision of the data.

\\ea0217-ppt\ss01\work_group\01656\active\163401903\GIS\Maps\Report\163401903_HZ_20_Current_Mapbooks.aprx\163401903_Fig75-x_HZ_Current_OuterCove_Rev12-19-2024 2:57 PM by jacwalker

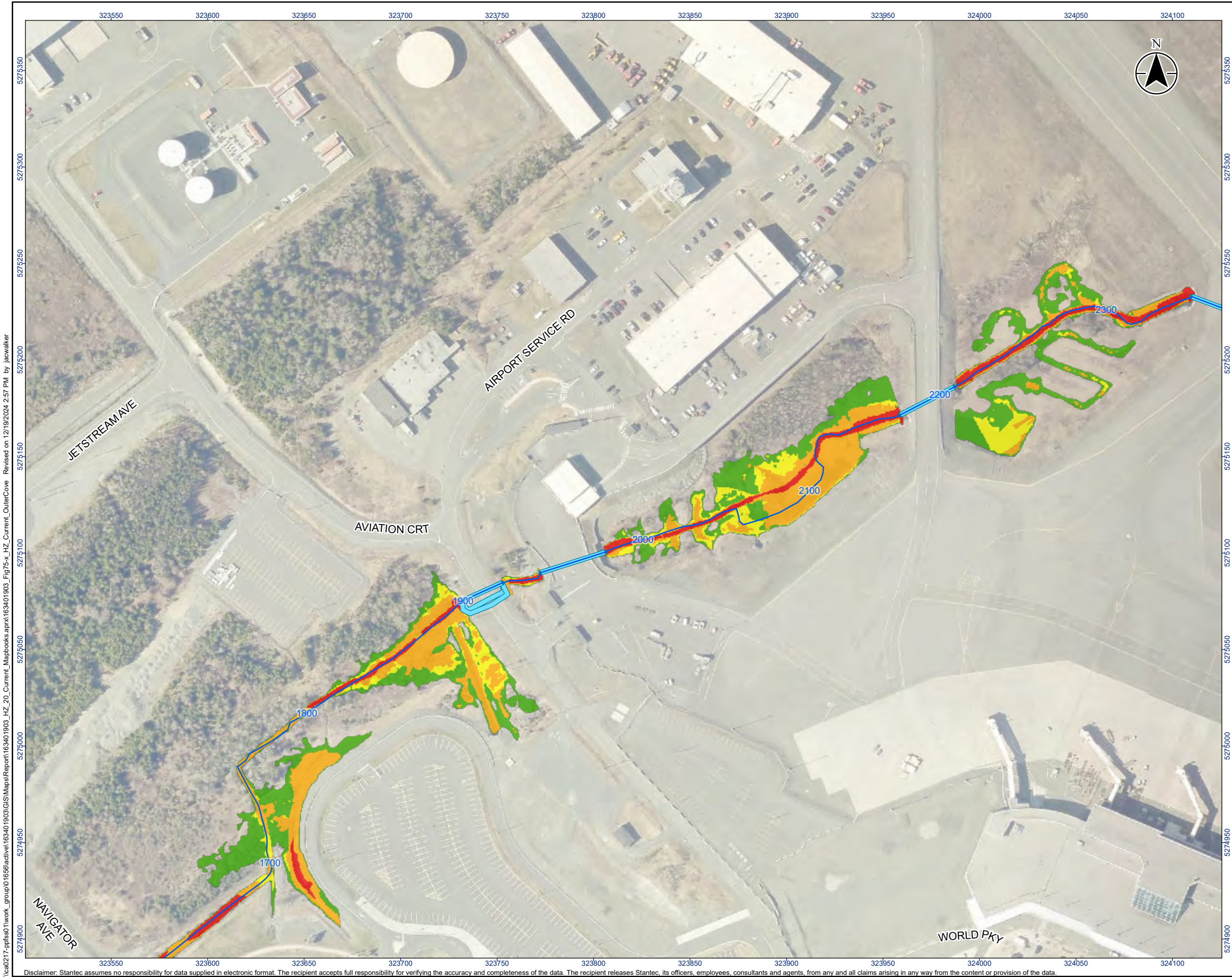

Legend

- River/Creek Centreline
- Modelled Culvert
- Limit of Mapping
- Limit of 2D Modelling
- 20 Year Flood Risk - Low
- 20 Year Flood Risk - Moderate
- 20 Year Flood Risk - Significant
- 20 Year Flood Risk - Extreme

0 20 40
m
1:2,000 (At original document size of 11x17)

- #### Notes
- Coordinate System: NAD 1983 MTM zone 1
 - Topography shown was developed by Stantec from the HRDEM from Natural Resources Canada (NRCAN).
 - Contains information licensed under the Open Government Licence – Canada.
 - Orthoimagery is supplied by the Government of Newfoundland and Labrador.

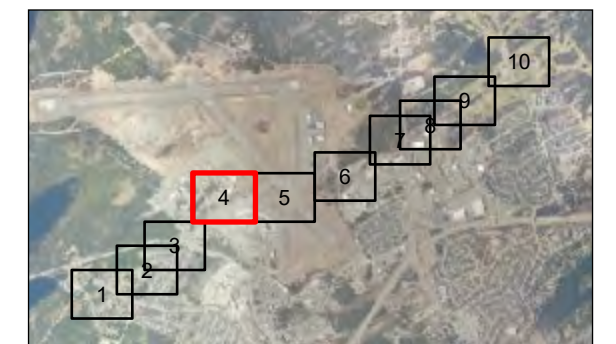

Project Location
City of St. John's

163401903. REVA
Prepared by jacwalker on 2024-12-19

Client/Project
CLIMATE CHANGE FLOOD RISK MAPPING STUDY
FOR THE CITY OF ST. JOHN'S

Figure No.

75-4

Title

**Current Climate Condition
20-Year Hazard - Outer Cove Brook
Sheet 4 of 10**

Disclaimer: Stantec assumes no responsibility for data supplied in electronic format. The recipient accepts full responsibility for verifying the accuracy and completeness of the data. The recipient releases Stantec, its officers, employees, consultants and agents, from any and all claims arising in any way from the content or provision of the data.

\\ea0217-ppt\ss01\work_group\01656\active\163401903\GIS\Maps\Report\163401903_HZ_20_Current_Mapbooks.aprx\163401903_Fig75-x_HZ_Current_OuterCove Revised on 12/19/2024 2:57 PM by jacwalker

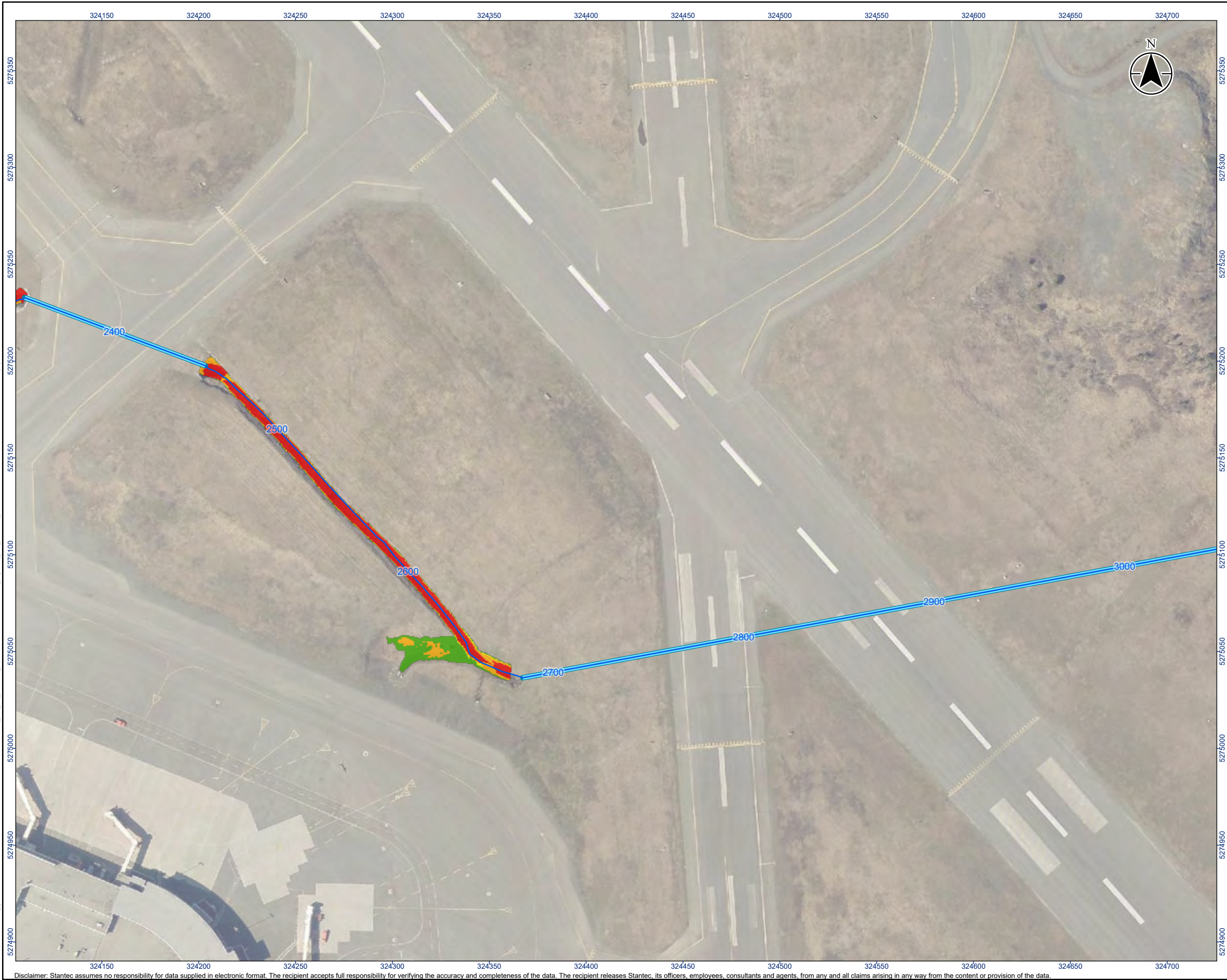

Legend

- River/Creek Centreline
- Modelled Culvert
- Limit of Mapping
- Limit of 2D Modelling
- 20 Year Flood Risk - Low
- 20 Year Flood Risk - Moderate
- 20 Year Flood Risk - Significant
- 20 Year Flood Risk - Extreme

0 20 40
m
1:2,000 (At original document size of 11x17)

- Notes
- Coordinate System: NAD 1983 MTM zone 1
 - Topography shown was developed by Stantec from the HRDEM from Natural Resources Canada (NRCAN).
 - Contains information licensed under the Open Government Licence – Canada.
 - Orthoimagery is supplied by the Government of Newfoundland and Labrador.

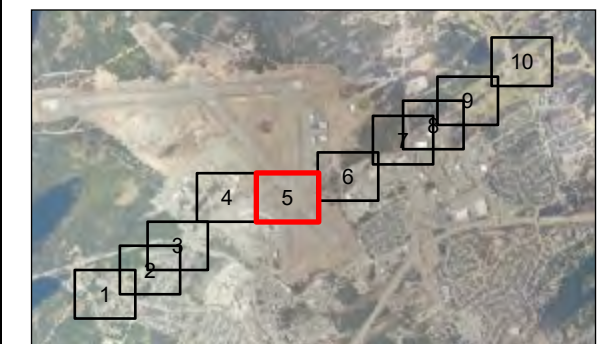

Project Location
City of St. John's

163401903. REVA
Prepared by jacwalker on 2024-12-19

Client/Project
CLIMATE CHANGE FLOOD RISK MAPPING STUDY
FOR THE CITY OF ST. JOHN'S

Figure No.
75-5

Title
**Current Climate Condition
20-Year Hazard - Outer Cove Brook
Sheet 5 of 10**

Disclaimer: Stantec assumes no responsibility for data supplied in electronic format. The recipient accepts full responsibility for verifying the accuracy and completeness of the data. The recipient releases Stantec, its officers, employees, consultants and agents, from any and all claims arising in any way from the content or provision of the data.

\\ea0217-ppt\ss01\work_group\01656\active\163401903\GIS\Maps\Report\163401903_HZ_20_Current_Mapbooks.aprx\163401903_Fig75-x_HZ_Current_OuterCove Revised on 12/19/2024 2:57 PM by jacwalker

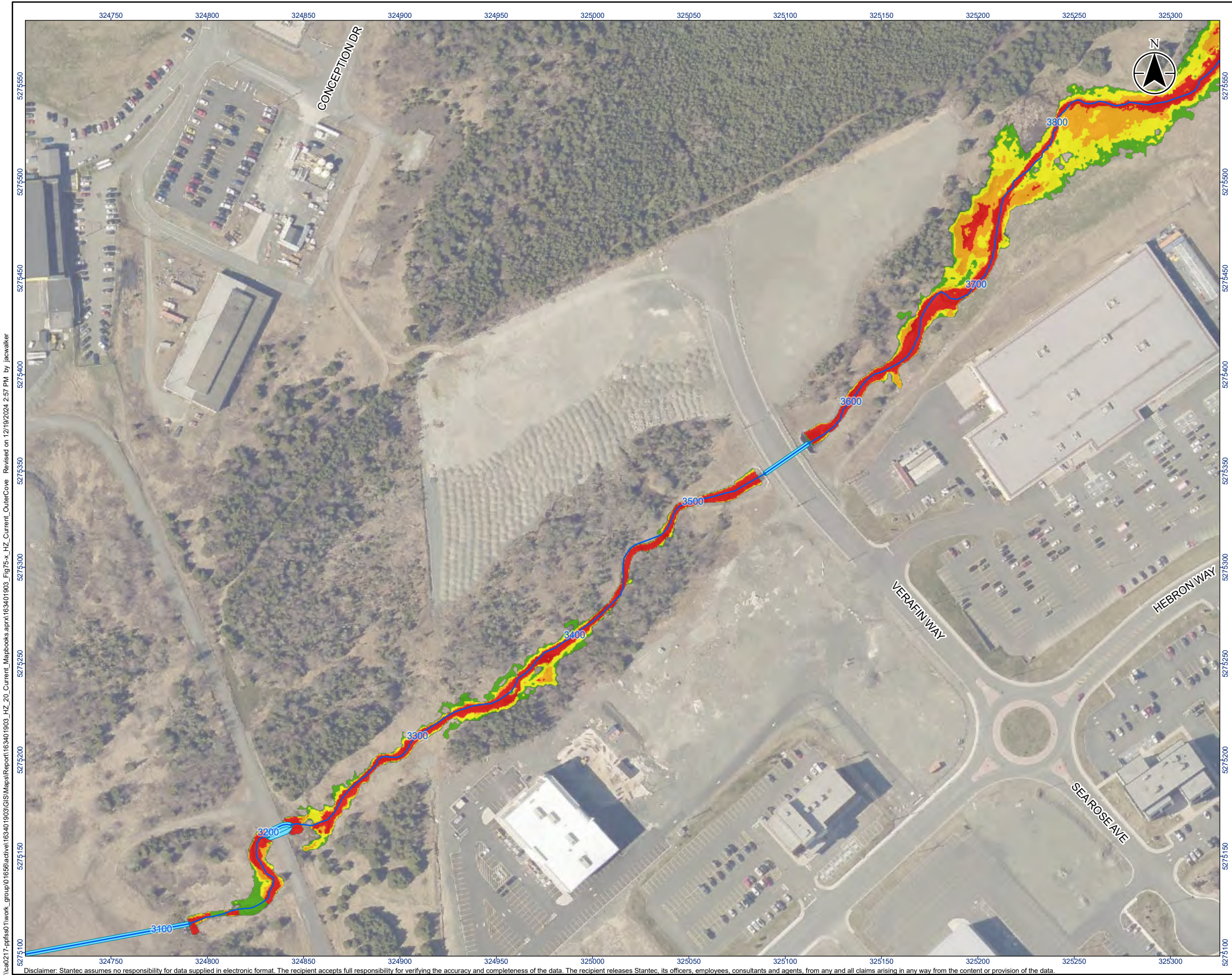

Legend

- River/Creek Centreline
- Modelled Culvert
- Limit of Mapping
- Limit of 2D Modelling
- 20 Year Flood Risk - Low
- 20 Year Flood Risk - Moderate
- 20 Year Flood Risk - Significant
- 20 Year Flood Risk - Extreme

0 20 40
m
1:2,000 (At original document size of 11x17)

Notes

- Coordinate System: NAD 1983 MTM zone 1
- Topography shown was developed by Stantec from the HRDEM from Natural Resources Canada (NRCAN).
- Contains information licensed under the Open Government Licence – Canada.
- Orthoimagery is supplied by the Government of Newfoundland and Labrador.

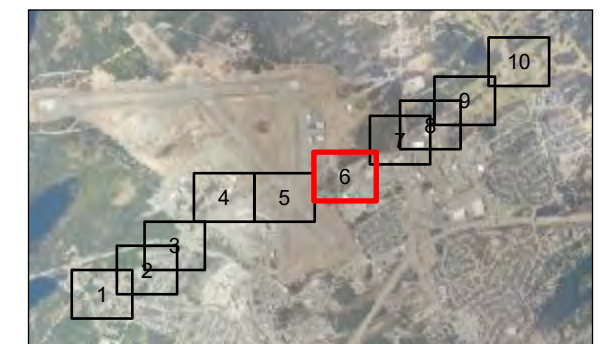

Project Location
City of St. John's

163401903. REVA
Prepared by jacwalker on 2024-12-19

Client/Project
CLIMATE CHANGE FLOOD RISK MAPPING STUDY
FOR THE CITY OF ST. JOHN'S

Figure No.

75-6

Title

**Current Climate Condition
20-Year Hazard - Outer Cove Brook
Sheet 6 of 10**

Disclaimer: Stantec assumes no responsibility for data supplied in electronic format. The recipient accepts full responsibility for verifying the accuracy and completeness of the data. The recipient releases Stantec, its officers, employees, consultants and agents, from any and all claims arising in any way from the content or provision of the data.

\\ea0217-bp\ss01\work_group\01666\active\163401903\GIS\Maps\Report\163401903_HZ_20_Current_Mapbooks.aprx\163401903_Fig75-x_HZ_Current_OuterCove_ Revised on 12/19/2024 2:57 PM by jacwalker

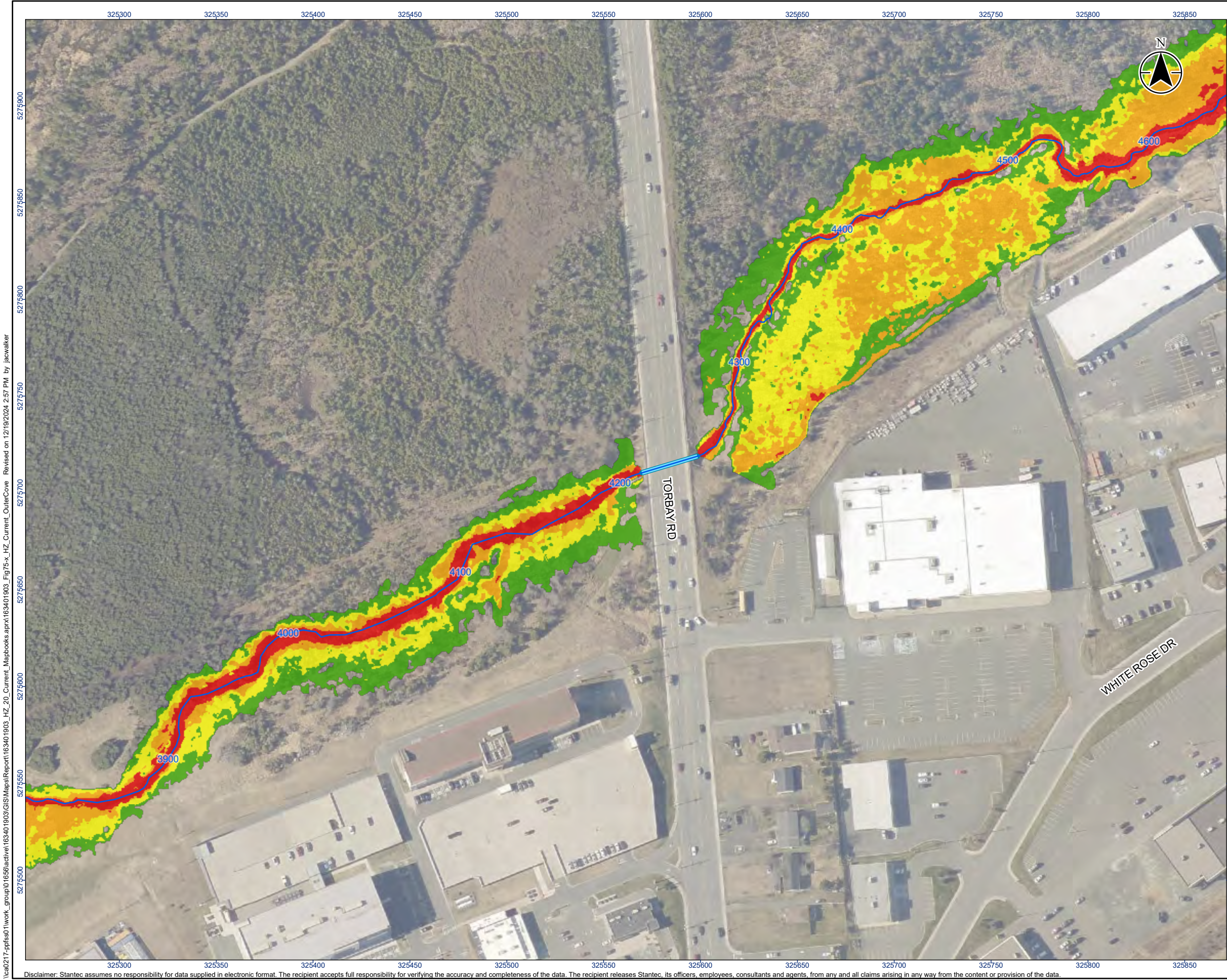

Legend

- River/Creek Centreline
- Modelled Culvert
- Limit of Mapping
- Limit of 2D Modelling
- 20 Year Flood Risk - Low
- 20 Year Flood Risk - Moderate
- 20 Year Flood Risk - Significant
- 20 Year Flood Risk - Extreme

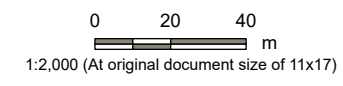

- Notes**
1. Coordinate System: NAD 1983 MTM zone 1
 2. Topography shown was developed by Stantec from the HRDEM from Natural Resources Canada (NRCAN).
 3. Contains information licensed under the Open Government Licence – Canada.
 4. Orthoimagery is supplied by the Government of Newfoundland and Labrador.

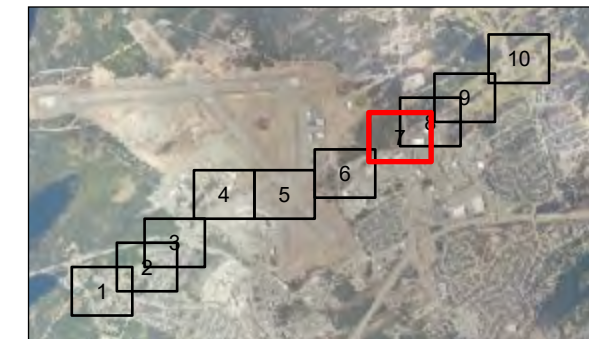

Project Location
City of St. John's

163401903 REVA
Prepared by jacwalker on 2024-12-19

Client/Project
CLIMATE CHANGE FLOOD RISK MAPPING STUDY
FOR THE CITY OF ST. JOHN'S

Figure No.
75-7

Title
**Current Climate Condition
20-Year Hazard - Outer Cove Brook
Sheet 7 of 10**

\\ea0217-bptss01\work_group\01666\active\163401903\GIS\Maps\Report\163401903_HZ_20_Current_Mapbooks.aprx\163401903_Fig75-x_HZ_Current_OuterCove Revised on 12/19/2024 2:57 PM by jacwalker

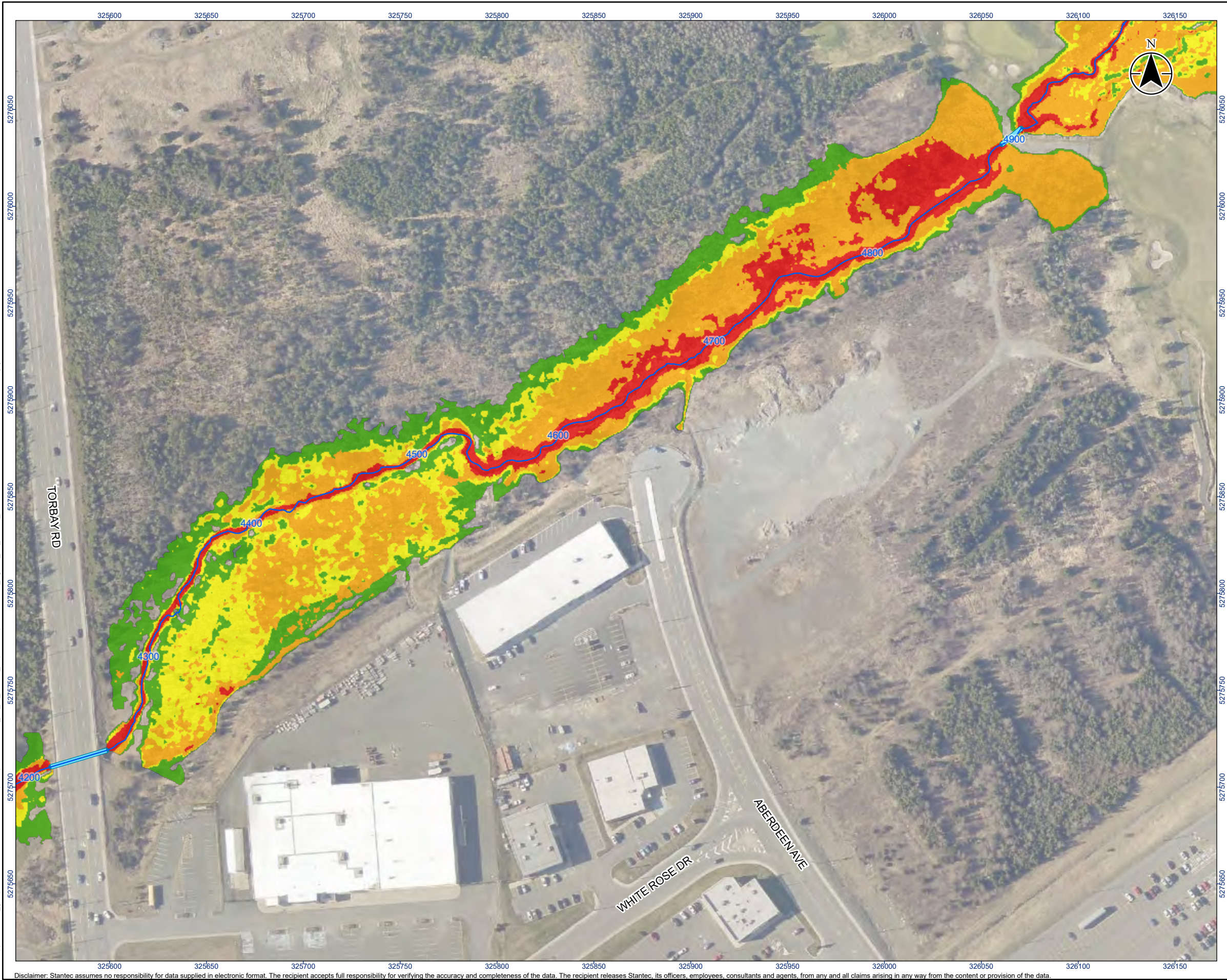

Legend

- River/Creek Centreline
- Modelled Culvert
- Limit of Mapping
- Limit of 2D Modelling
- 20 Year Flood Risk - Low
- 20 Year Flood Risk - Moderate
- 20 Year Flood Risk - Significant
- 20 Year Flood Risk - Extreme

0 20 40
m
1:2,000 (At original document size of 11x17)

- #### Notes
- Coordinate System: NAD 1983 MTM zone 1
 - Topography shown was developed by Stantec from the HRDEM from Natural Resources Canada (NRCAN).
 - Contains information licensed under the Open Government Licence – Canada.
 - Orthoimagery is supplied by the Government of Newfoundland and Labrador.

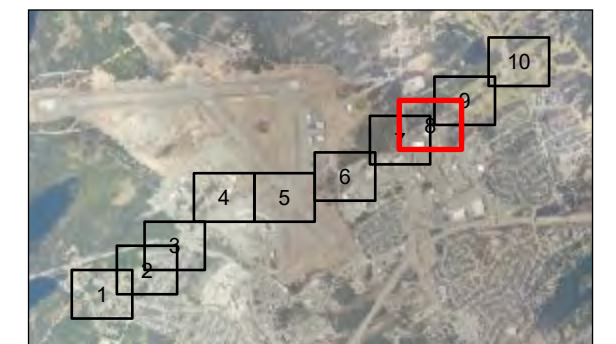

Project Location
City of St. John's
163401903 REVA
Prepared by jacwalker on 2024-12-19

Client/Project
CLIMATE CHANGE FLOOD RISK MAPPING STUDY
FOR THE CITY OF ST. JOHN'S

Figure No.

75-8

Title

**Current Climate Condition
20-Year Hazard - Outer Cove Brook
Sheet 8 of 10**

Disclaimer: Stantec assumes no responsibility for data supplied in electronic format. The recipient accepts full responsibility for verifying the accuracy and completeness of the data. The recipient releases Stantec, its officers, employees, consultants and agents, from any and all claims arising in any way from the content or provision of the data.

\\ea0217-bptss01\work_group\01656\active\163401903\GIS\Maps\Report\163401903_HZ_20_Current_Mapbooks.aprx\163401903_Fig75-x_HZ_Current_OuterCove Revised on 12/19/2024 2:57 PM by jacwalker

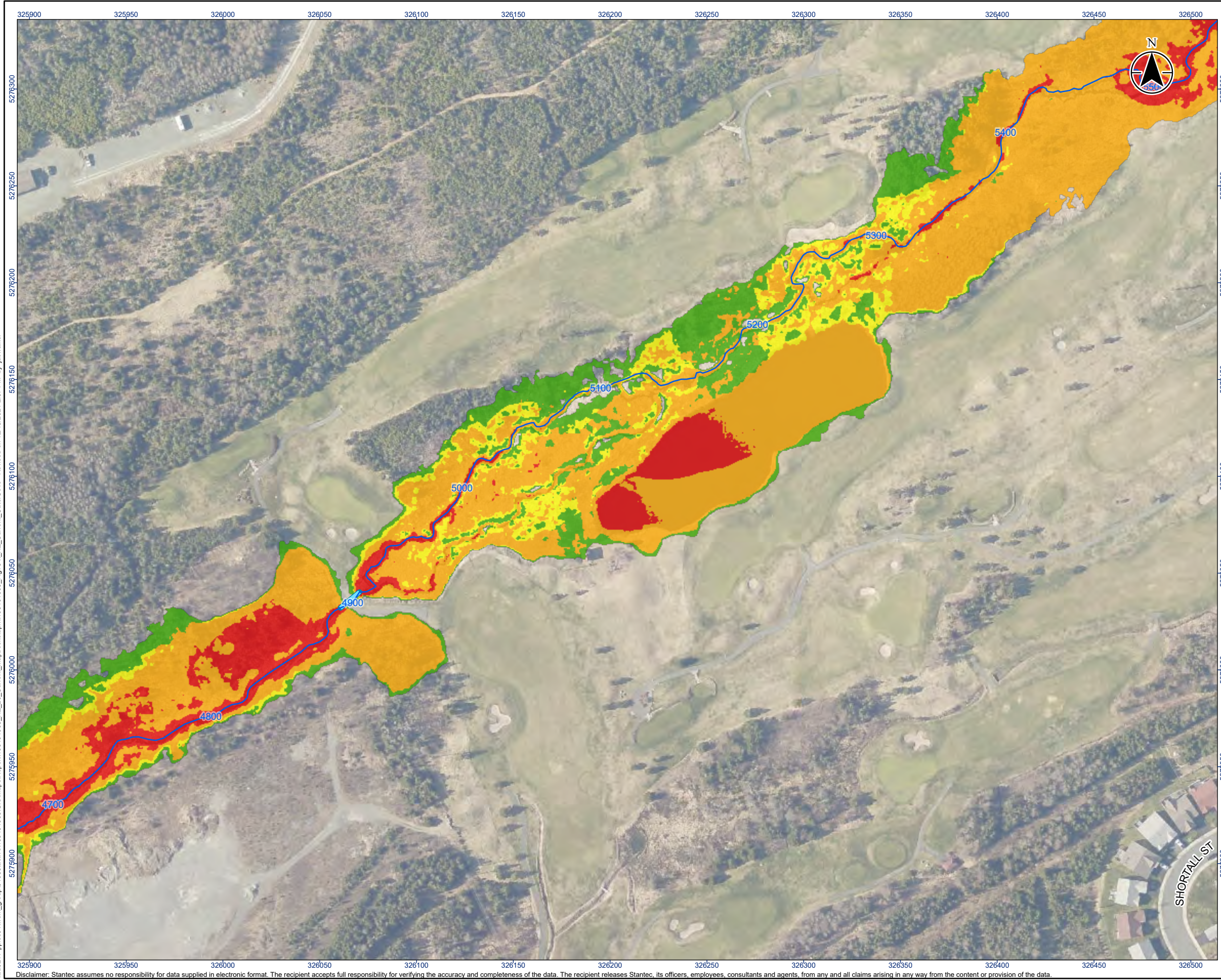

Legend

- River/Creek Centreline
- Modelled Culvert
- Limit of Mapping
- Limit of 2D Modelling
- 20 Year Flood Risk - Low
- 20 Year Flood Risk - Moderate
- 20 Year Flood Risk - Significant
- 20 Year Flood Risk - Extreme

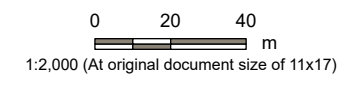

- Notes
- Coordinate System: NAD 1983 MTM zone 1
 - Topography shown was developed by Stantec from the HRDEM from Natural Resources Canada (NRCAN).
 - Contains information licensed under the Open Government Licence – Canada.
 - Orthoimagery is supplied by the Government of Newfoundland and Labrador.

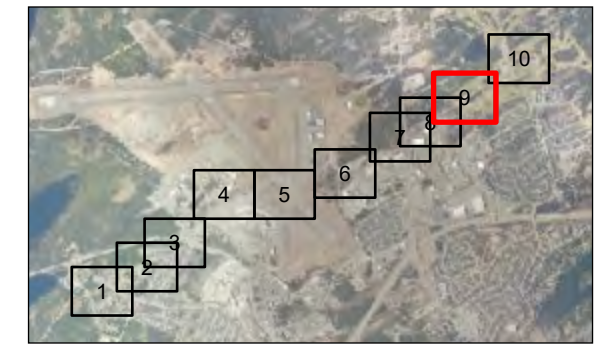

Project Location
City of St. John's

163401903 REVA
Prepared by jacwalker on 2024-12-19

Client/Project
CLIMATE CHANGE FLOOD RISK MAPPING STUDY
FOR THE CITY OF ST. JOHN'S

Figure No.
75-9

Title
**Current Climate Condition
20-Year Hazard - Outer Cove Brook
Sheet 9 of 10**

Disclaimer: Stantec assumes no responsibility for data supplied in electronic format. The recipient accepts full responsibility for verifying the accuracy and completeness of the data. The recipient releases Stantec, its officers, employees, consultants and agents, from any and all claims arising in any way from the content or provision of the data.

\\ea0217-ptps01\work_group\01656\active\163401903\GIS\Maps\Report\163401903_HZ_20_Current_Mapbooks.aprx\163401903_Fig75-x_HZ_Current_OuterCove Revised on 12/19/2024 2:57 PM by jacwalker

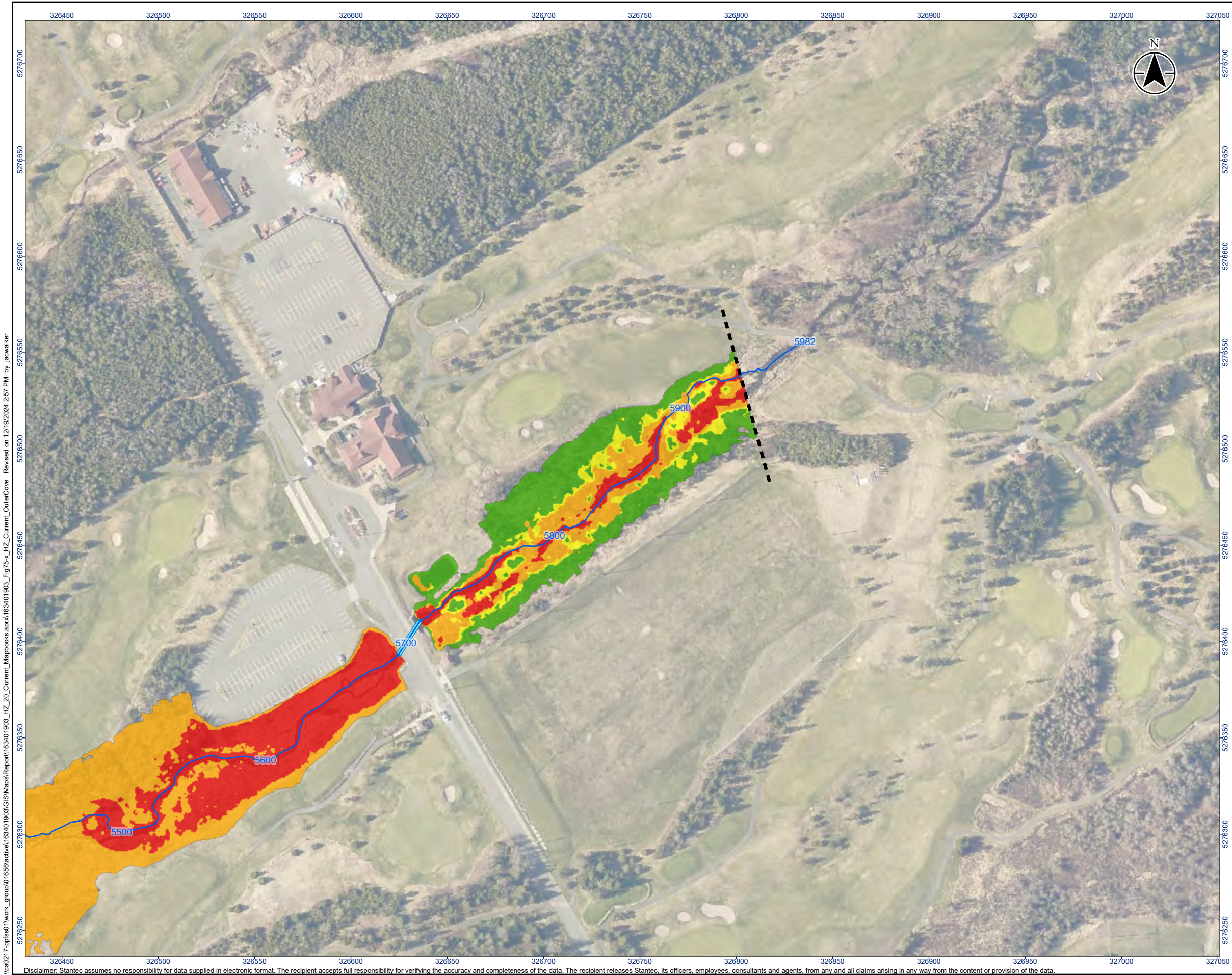

Legend

- River/Creek Centreline
- Modelled Culvert
- Limit of Mapping
- Limit of 2D Modelling
- 20 Year Flood Risk - Low
- 20 Year Flood Risk - Moderate
- 20 Year Flood Risk - Significant
- 20 Year Flood Risk - Extreme

0 20 40
m
1:2,000 (At original document size of 11x17)

- Notes**
- Coordinate System: NAD 1983 MTM zone 1
 - Topography shown was developed by Stantec from the HRDEM from Natural Resources Canada (NRCAN).
 - Contains information licensed under the Open Government Licence – Canada.
 - Orthoimagery is supplied by the Government of Newfoundland and Labrador.

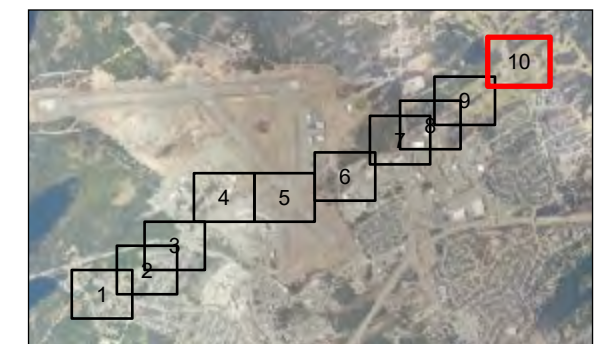

Project Location
City of St. John's
163401903 REVA
Prepared by jacwalker on 2024-12-19

Client/Project
CLIMATE CHANGE FLOOD RISK MAPPING STUDY
FOR THE CITY OF ST. JOHN'S

Figure No.
75-10

Title
**Current Climate Condition
20-Year Hazard - Outer Cove Brook
Sheet 10 of 10**

Disclaimer: Stantec assumes no responsibility for data supplied in electronic format. The recipient accepts full responsibility for verifying the accuracy and completeness of the data. The recipient releases Stantec, its officers, employees, consultants and agents, from any and all claims arising in any way from the content or provision of the data.

\\a0217-pptsc01\work_group\01656\active\163401903\GIS\Maps\Report\163401903_HZ_Overview_Mapbooks.aprx\163401903_FigX-0_HZ_20-yr_ClimateChange_Overview_ Revised on 12/20/2024 9:26 AM by jacwalker

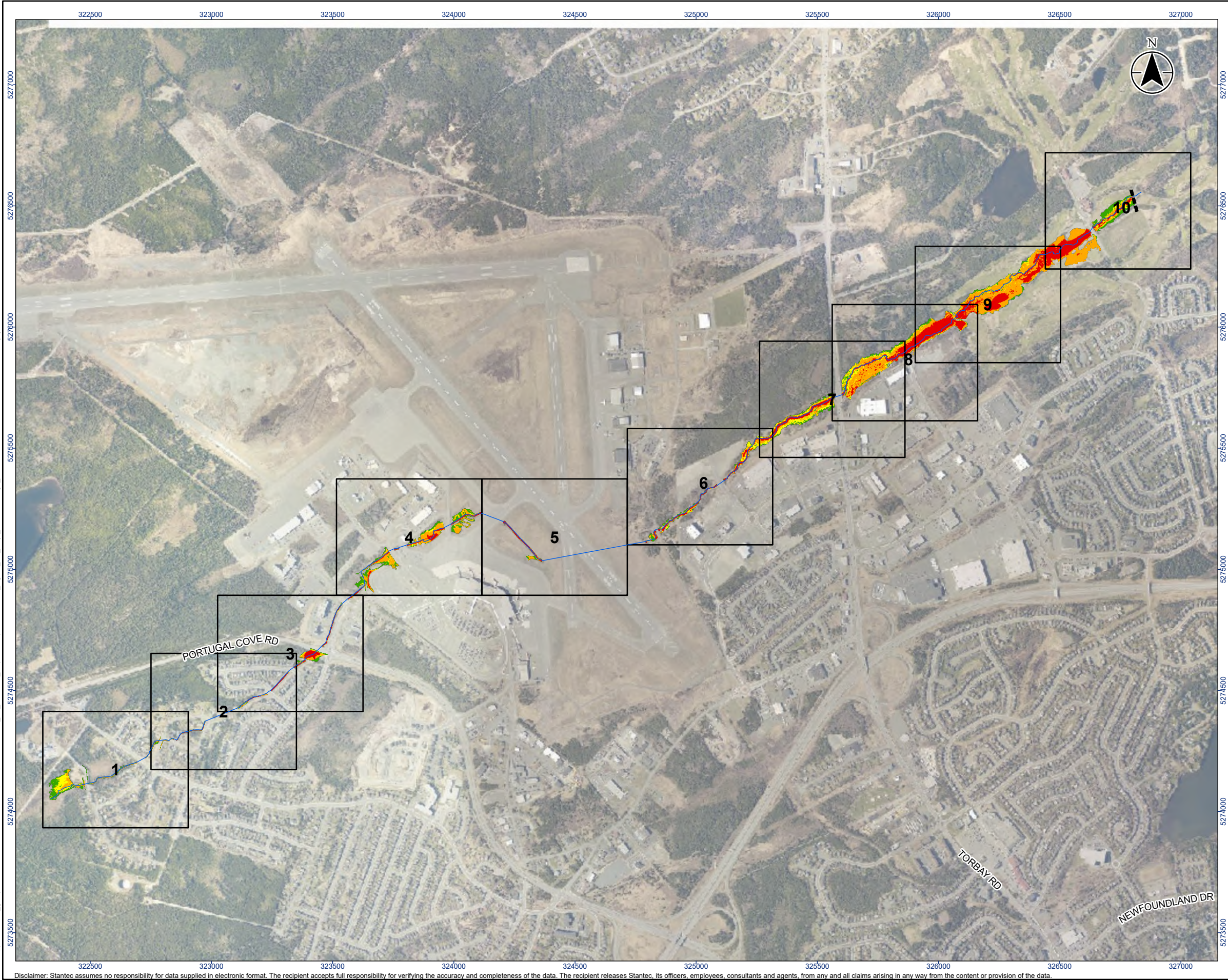

Legend

- River/Creek Centreline
- Limit of Mapping
- Map Extents
- 20 Year Flood Risk - Low
- 20 Year Flood Risk - Moderate
- 20 Year Flood Risk - Significant
- 20 Year Flood Risk - Extreme

0 310 620
m
1:16,000 (At original document size of 11x17)

- Notes
1. Coordinate System: NAD 1983 MTM 1
 2. Topography shown was developed by Stantec from the HRDEM from Natural Resources Canada (NRCAN).
 3. Contains information licensed under the Open Government Licence – Canada.
 4. Orthoimagery is supplied by the Government of Newfoundland and Labrador.



Project Location
City of St. John's

163401903 REVA
Prepared by jacwalker on 2024-12-20

Client/Project
CLIMATE CHANGE FLOOD RISK MAPPING STUDY
FOR THE CITY OF ST. JOHN'S

Figure No.
89-0

Title
**Climate Change Condition
20-Year Hazard - Outer Cove Brook
Overview Map**

Disclaimer: Stantec assumes no responsibility for data supplied in electronic format. The recipient accepts full responsibility for verifying the accuracy and completeness of the data. The recipient releases Stantec, its officers, employees, consultants and agents, from any and all claims arising in any way from the content or provision of the data.

\\ea0217-pptss01\work_group\01656\active\163401903\GIS\Maps\Report\163401903_HZ_20_ClimateChange_Mapbooks.aprx\163401903_Fig89-x_HZ_ClimateChange_OuterCove_ Revised on 12/19/2024 8:51 AM by jacwalker

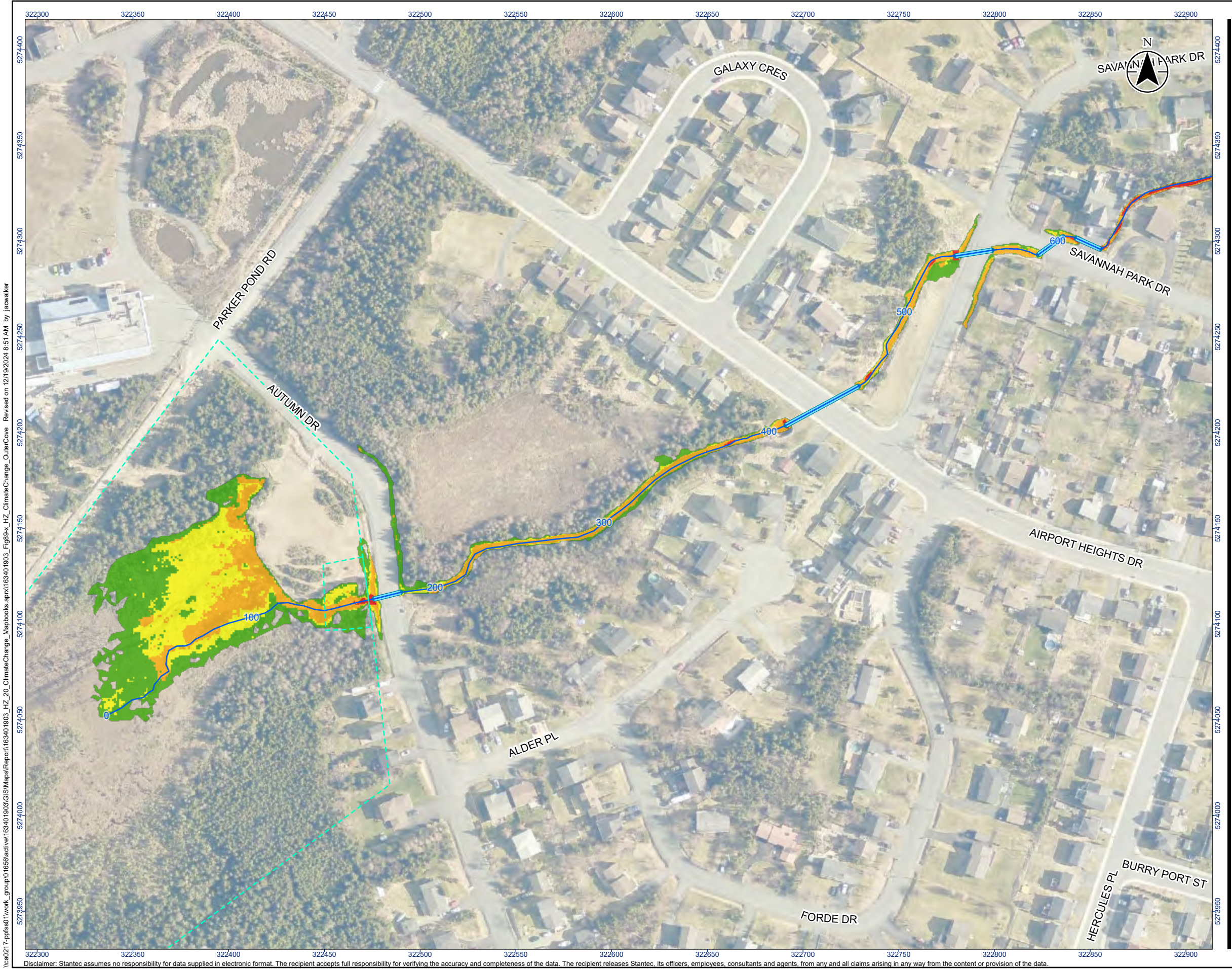



Stantec

Legend

- River/Creek Centreline
- Modelled Culvert
- Limit of Mapping
- Limit of 2D Modelling
- 20 Year Flood Risk - Low
- 20 Year Flood Risk - Moderate
- 20 Year Flood Risk - Significant
- 20 Year Flood Risk - Extreme

0 20 40 m

1:2,000 (At original document size of 11x17)

Notes

- Coordinate System: NAD 1983 MTM zone 1
- Topography shown was developed by Stantec from the HRDEM from Natural Resources Canada (NRCAN).
- Contains information licensed under the Open Government Licence – Canada.
- Orthoimagery is supplied by the Government of Newfoundland and Labrador.



Project Location
City of St. John's

163401903. REVA
Prepared by jacwalker on 2024-12-19

Client/Project
CLIMATE CHANGE FLOOD RISK MAPPING STUDY
FOR THE CITY OF ST. JOHN'S

Figure No.
89-1

Title
**Climate Change Condition
20-Year Hazard - Outer Cove Brook
Sheet 1 of 10**

\\ea0217-bptss01\work_group\01656\active\163401903\GIS\Maps\Report\163401903_HZ_20_ClimateChange_Mapbooks.aprx\163401903_HZ_20_ClimateChange_OuterCove_Rev163401903.aprx
Revised on 12/19/2024 8:51 AM by jacwalker



Legend

- River/Creek Centreline
- Modelled Culvert
- Limit of Mapping
- Limit of 2D Modelling
- 20 Year Flood Risk - Low
- 20 Year Flood Risk - Moderate
- 20 Year Flood Risk - Significant
- 20 Year Flood Risk - Extreme

0 20 40
m
1:2,000 (At original document size of 11x17)

- #### Notes
1. Coordinate System: NAD 1983 MTM zone 1
 2. Topography shown was developed by Stantec from the HRDEM from Natural Resources Canada (NRCAN).
 3. Contains information licensed under the Open Government Licence – Canada.
 4. Orthoimagery is supplied by the Government of Newfoundland and Labrador.

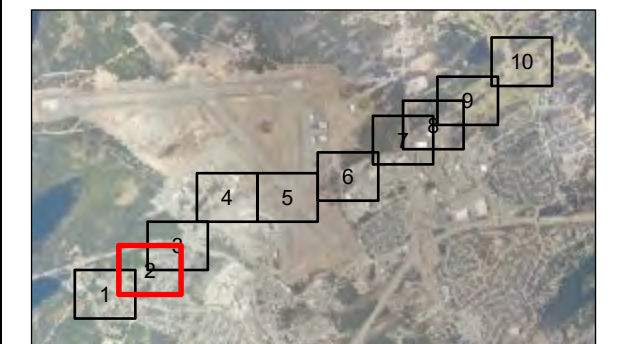

Project Location
City of St. John's
163401903 REVA
Prepared by jacwalker on 2024-12-19

Client/Project
CLIMATE CHANGE FLOOD RISK MAPPING STUDY
FOR THE CITY OF ST. JOHN'S

Figure No.

89-2

Title

**Climate Change Condition
20-Year Hazard - Outer Cove Brook
Sheet 2 of 10**

Disclaimer: Stantec assumes no responsibility for data supplied in electronic format. The recipient accepts full responsibility for verifying the accuracy and completeness of the data. The recipient releases Stantec, its officers, employees, consultants and agents, from any and all claims arising in any way from the content or provision of the data.

\\ea0217-bptss01\work_group\01656\active\163401903\GIS\Maps\Report\163401903_HZ_20_ClimateChange_Mapbooks.aprx\163401903_HZ_20_ClimateChange_OuterCove_Rev163401903.aprx 12/19/2024 8:51 AM by jacwalker



Legend

- River/Creek Centreline
- Modelled Culvert
- Limit of Mapping
- Limit of 2D Modelling
- 20 Year Flood Risk - Low
- 20 Year Flood Risk - Moderate
- 20 Year Flood Risk - Significant
- 20 Year Flood Risk - Extreme

0 20 40
m
1:2,000 (At original document size of 11x17)

- Notes**
1. Coordinate System: NAD 1983 MTM zone 1
 2. Topography shown was developed by Stantec from the HRDEM from Natural Resources Canada (NRCAN).
 3. Contains information licensed under the Open Government Licence – Canada.
 4. Orthoimagery is supplied by the Government of Newfoundland and Labrador.

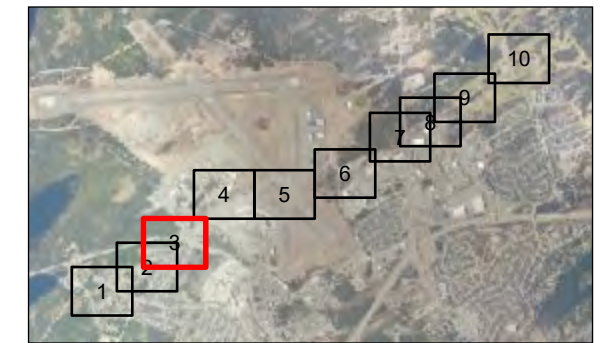

Project Location
City of St. John's

163401903 REVA
Prepared by jacwalker on 2024-12-19

Client/Project
CLIMATE CHANGE FLOOD RISK MAPPING STUDY
FOR THE CITY OF ST. JOHN'S

Figure No.

89-3

Title

**Climate Change Condition
20-Year Hazard - Outer Cove Brook
Sheet 3 of 10**

Disclaimer: Stantec assumes no responsibility for data supplied in electronic format. The recipient accepts full responsibility for verifying the accuracy and completeness of the data. The recipient releases Stantec, its officers, employees, consultants and agents, from any and all claims arising in any way from the content or provision of the data.

\\a0217-pptss01\work_group\01656\active\163401903\GIS\Maps\Report\163401903_HZ_20_ClimateChange_Mapbooks.aprx\163401903_HZ_ClimateChange_OuterCove_Rev163401903.aprx 12/19/2024 8:51 AM by jacwalker

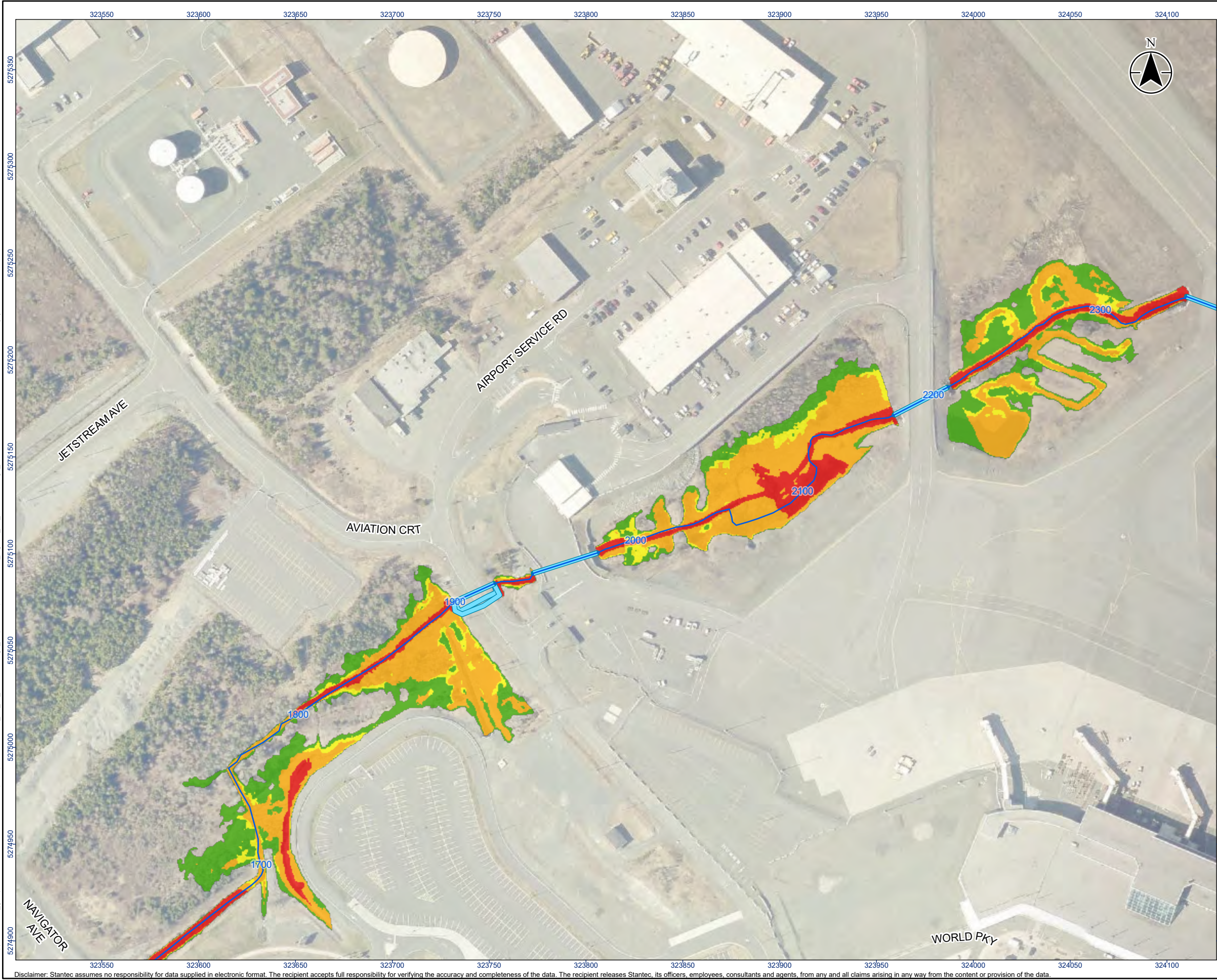

Legend

- River/Creek Centreline
- Modelled Culvert
- Limit of Mapping
- Limit of 2D Modelling
- 20 Year Flood Risk - Low
- 20 Year Flood Risk - Moderate
- 20 Year Flood Risk - Significant
- 20 Year Flood Risk - Extreme

0 20 40
m
1:2,000 (At original document size of 11x17)

- Notes
- Coordinate System: NAD 1983 MTM zone 1
 - Topography shown was developed by Stantec from the HRDEM from Natural Resources Canada (NRCAN).
 - Contains information licensed under the Open Government Licence – Canada.
 - Orthoimagery is supplied by the Government of Newfoundland and Labrador.

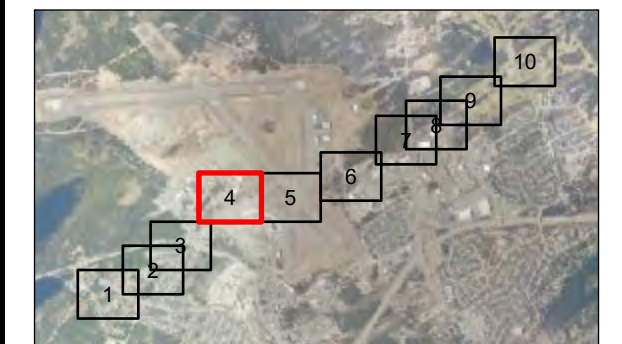

Project Location
City of St. John's

163401903. REVA
Prepared by jacwalker on 2024-12-19

Client/Project
CLIMATE CHANGE FLOOD RISK MAPPING STUDY
FOR THE CITY OF ST. JOHN'S

Figure No.

89-4

Title
**Climate Change Condition
20-Year Hazard - Outer Cove Brook
Sheet 4 of 10**

Disclaimer: Stantec assumes no responsibility for data supplied in electronic format. The recipient accepts full responsibility for verifying the accuracy and completeness of the data. The recipient releases Stantec, its officers, employees, consultants and agents, from any and all claims arising in any way from the content or provision of the data.

\\ea0217-ppt\ss01\work_group\01656\active\163401903\GIS\Maps\Report\163401903_HZ_20_ClimateChange_Mapbooks.aprx\163401903_Fig89-5_HZ_ClimateChange_OuterCove_Rev163401903.aprx 12/19/2024 8:51 AM by jacwalker

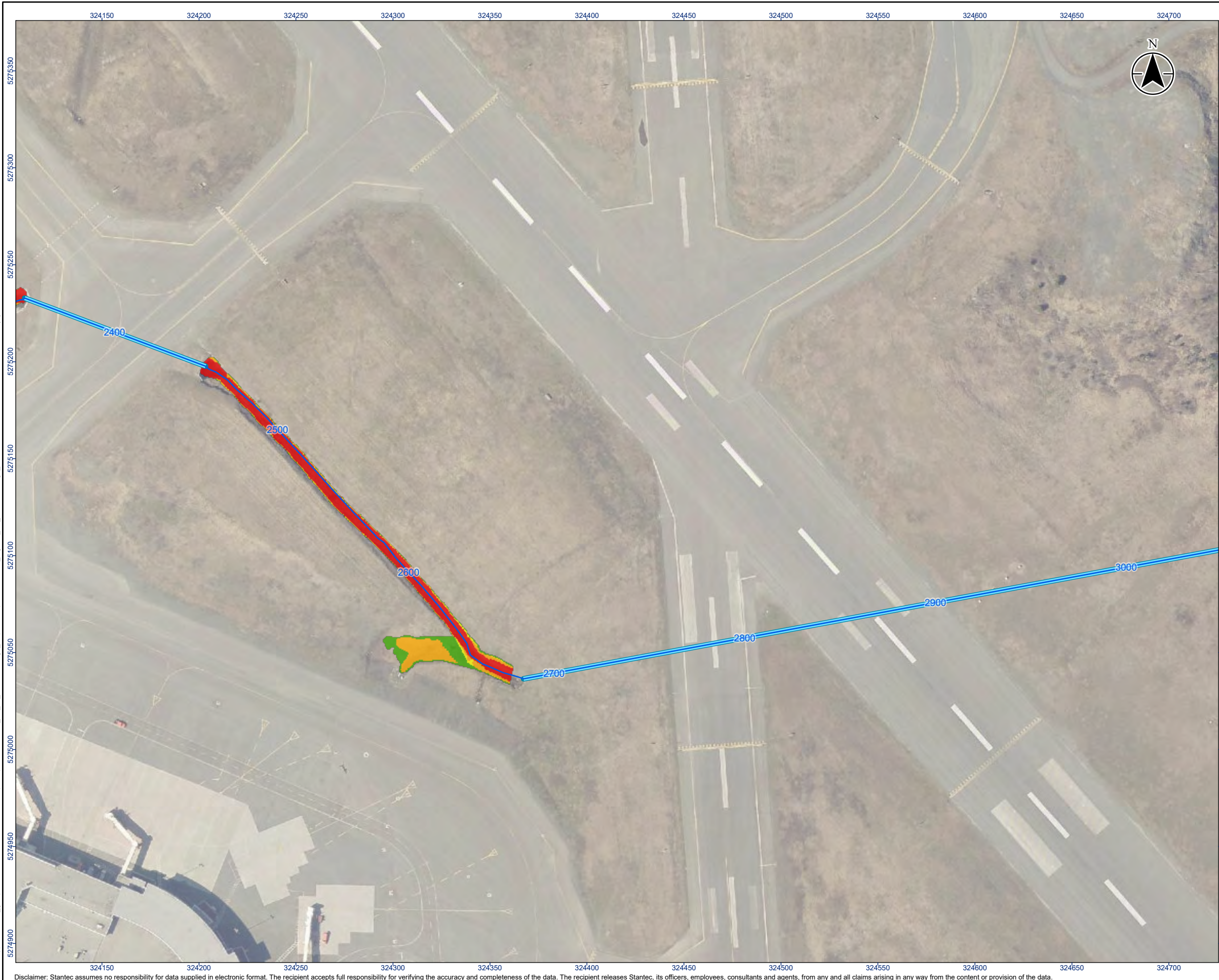

Legend

- River/Creek Centreline
- Modelled Culvert
- Limit of Mapping
- Limit of 2D Modelling
- 20 Year Flood Risk - Low
- 20 Year Flood Risk - Moderate
- 20 Year Flood Risk - Significant
- 20 Year Flood Risk - Extreme

0 20 40
m
1:2,000 (At original document size of 11x17)

- Notes
- Coordinate System: NAD 1983 MTM zone 1
 - Topography shown was developed by Stantec from the HRDEM from Natural Resources Canada (NRCAN).
 - Contains information licensed under the Open Government Licence – Canada.
 - Orthoimagery is supplied by the Government of Newfoundland and Labrador.

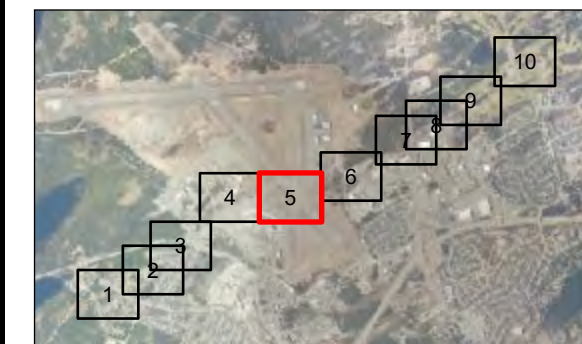

Project Location
City of St. John's

163401903. REVA
Prepared by jacwalker on 2024-12-19

Client/Project
CLIMATE CHANGE FLOOD RISK MAPPING STUDY
FOR THE CITY OF ST. JOHN'S

Figure No.
89-5

Title
**Climate Change Condition
20-Year Hazard - Outer Cove Brook
Sheet 5 of 10**

Disclaimer: Stantec assumes no responsibility for data supplied in electronic format. The recipient accepts full responsibility for verifying the accuracy and completeness of the data. The recipient releases Stantec, its officers, employees, consultants and agents, from any and all claims arising in any way from the content or provision of the data.

\\ea0217-ppt\ss01\work_group\01656\active\163401903\GIS\Maps\Report\163401903_HZ_20_ClimateChange_Mapbooks.aprx\163401903_Fig89-x_HZ_ClimateChange_OuterCove_Rev163401903.aprx 12/19/2024 8:51 AM by jacwalker

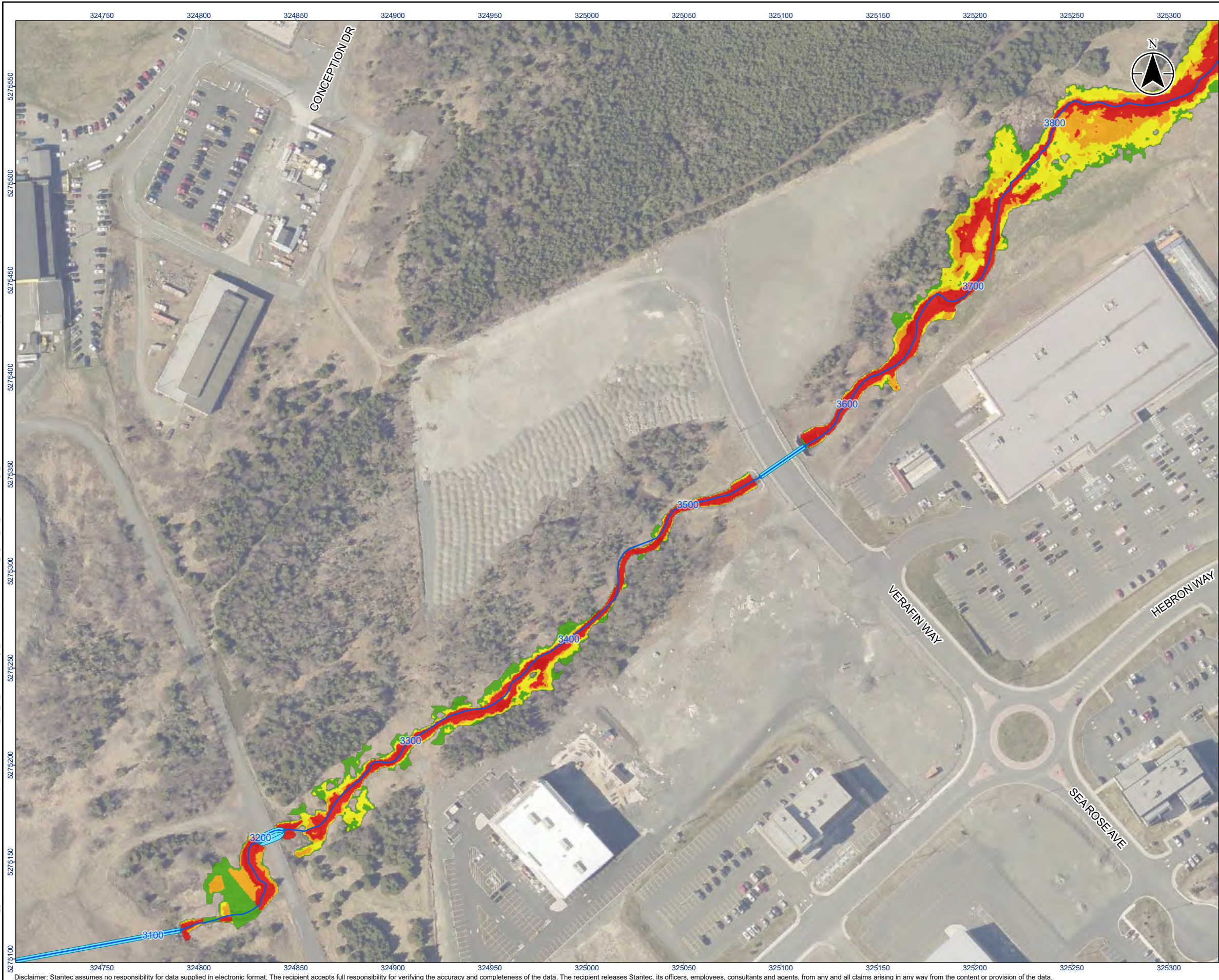

Legend

- River/Creek Centreline
- Modelled Culvert
- Limit of Mapping
- Limit of 2D Modelling
- 20 Year Flood Risk - Low
- 20 Year Flood Risk - Moderate
- 20 Year Flood Risk - Significant
- 20 Year Flood Risk - Extreme

0 20 40
m
1:2,000 (At original document size of 11x17)

- Notes
- Coordinate System: NAD 1983 MTM zone 1
 - Topography shown was developed by Stantec from the HRDEM from Natural Resources Canada (NRCAN).
 - Contains information licensed under the Open Government Licence – Canada.
 - Orthoimagery is supplied by the Government of Newfoundland and Labrador.



Project Location
City of St. John's
163401903 REVA
Prepared by jacwalker on 2024-12-19

Client/Project
CLIMATE CHANGE FLOOD RISK MAPPING STUDY
FOR THE CITY OF ST. JOHN'S

Figure No.
89-6

Title
**Climate Change Condition
20-Year Hazard - Outer Cove Brook
Sheet 6 of 10**

Disclaimer: Stantec assumes no responsibility for data supplied in electronic format. The recipient accepts full responsibility for verifying the accuracy and completeness of the data. The recipient releases Stantec, its officers, employees, consultants and agents, from any and all claims arising in any way from the content or provision of the data.

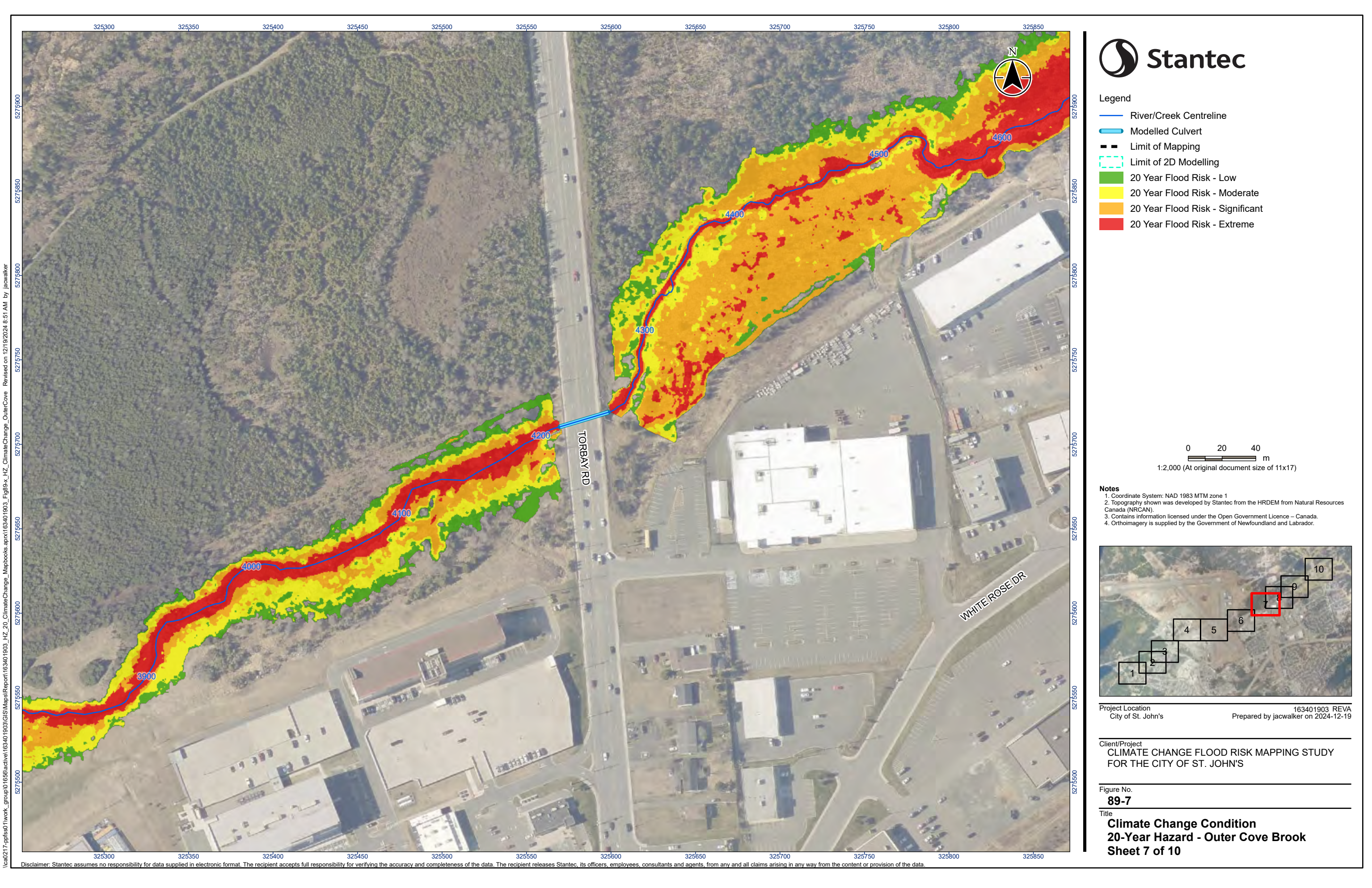

Legend

- River/Creek Centreline
- Modelled Culvert
- Limit of Mapping
- Limit of 2D Modelling
- 20 Year Flood Risk - Low
- 20 Year Flood Risk - Moderate
- 20 Year Flood Risk - Significant
- 20 Year Flood Risk - Extreme

0 20 40
m
1:2,000 (At original document size of 11x17)

- Notes
- Coordinate System: NAD 1983 MTM zone 1
 - Topography shown was developed by Stantec from the HRDEM from Natural Resources Canada (NRCAN).
 - Contains information licensed under the Open Government Licence – Canada.
 - Orthoimagery is supplied by the Government of Newfoundland and Labrador.

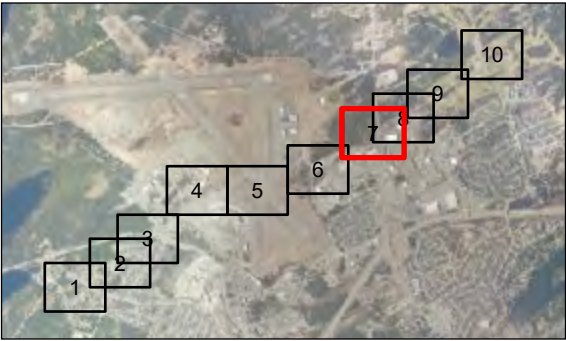

Project Location
City of St. John's

163401903 REVA
Prepared by jacwalker on 2024-12-19

Client/Project
CLIMATE CHANGE FLOOD RISK MAPPING STUDY
FOR THE CITY OF ST. JOHN'S

Figure No.
89-7

Title
**Climate Change Condition
20-Year Hazard - Outer Cove Brook
Sheet 7 of 10**

\\ea0217-bptss01\work_group\01656\active\163401903\GIS\Maps\Report\163401903_HZ_20_ClimateChange_Mapbooks.aprx\163401903_Fig89-x_HZ_ClimateChange_OuterCove Revised on 12/19/2024 8:51 AM by jacwalker

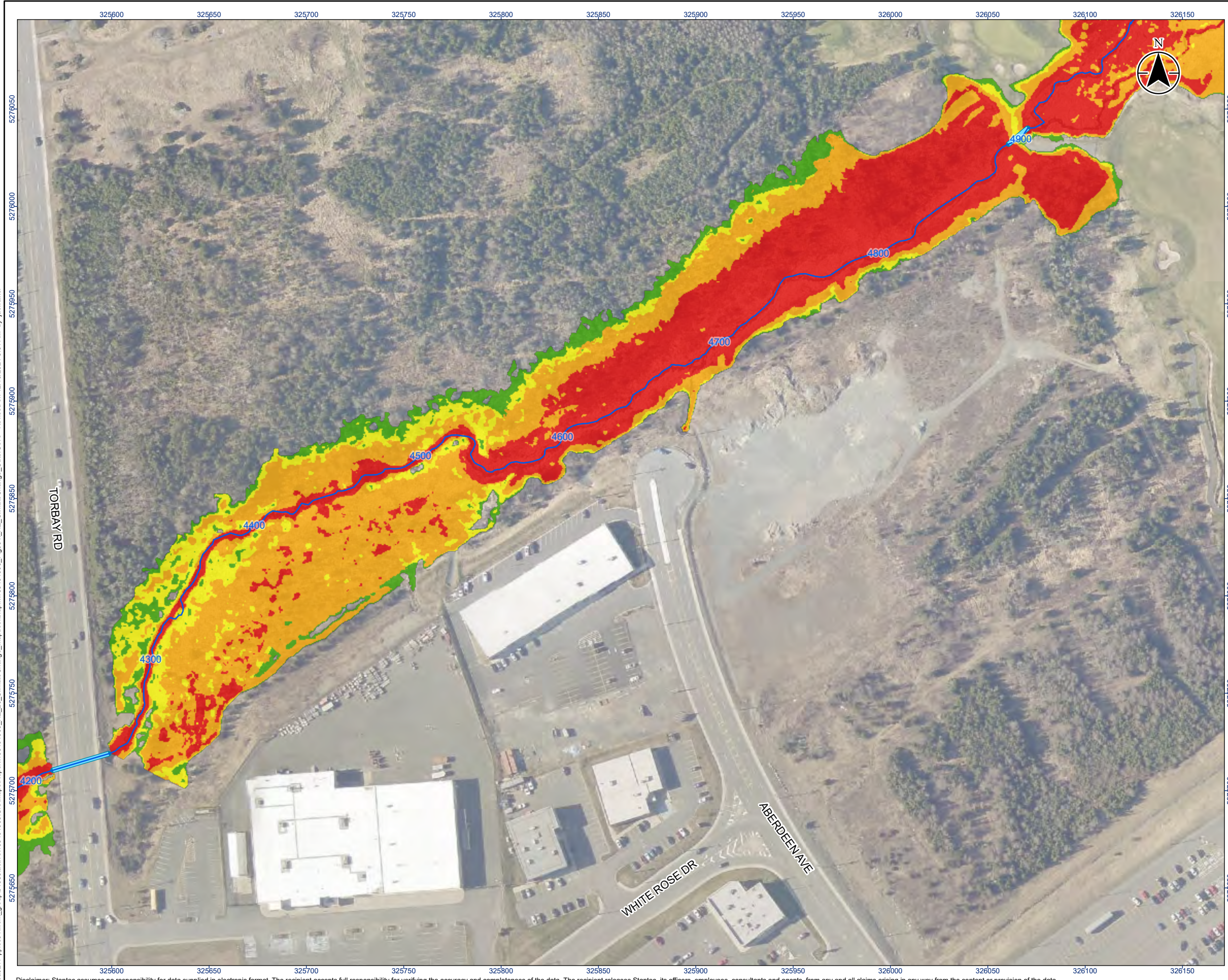

Legend

- River/Creek Centreline
- Modelled Culvert
- Limit of Mapping
- Limit of 2D Modelling
- 20 Year Flood Risk - Low
- 20 Year Flood Risk - Moderate
- 20 Year Flood Risk - Significant
- 20 Year Flood Risk - Extreme

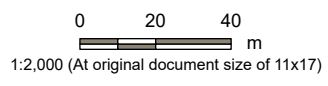

- Notes**
1. Coordinate System: NAD 1983 MTM zone 1
 2. Topography shown was developed by Stantec from the HRDEM from Natural Resources Canada (NRCAN).
 3. Contains information licensed under the Open Government Licence – Canada.
 4. Orthoimagery is supplied by the Government of Newfoundland and Labrador.

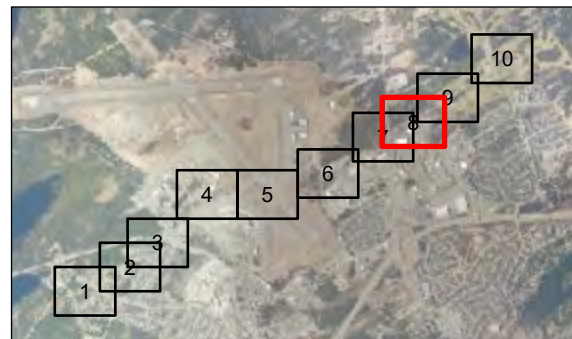

Project Location
City of St. John's

163401903 REVA
Prepared by jacwalker on 2024-12-19

Client/Project
CLIMATE CHANGE FLOOD RISK MAPPING STUDY
FOR THE CITY OF ST. JOHN'S

Figure No.
89-8

Title
**Climate Change Condition
20-Year Hazard - Outer Cove Brook
Sheet 8 of 10**

Disclaimer: Stantec assumes no responsibility for data supplied in electronic format. The recipient accepts full responsibility for verifying the accuracy and completeness of the data. The recipient releases Stantec, its officers, employees, consultants and agents, from any and all claims arising in any way from the content or provision of the data.

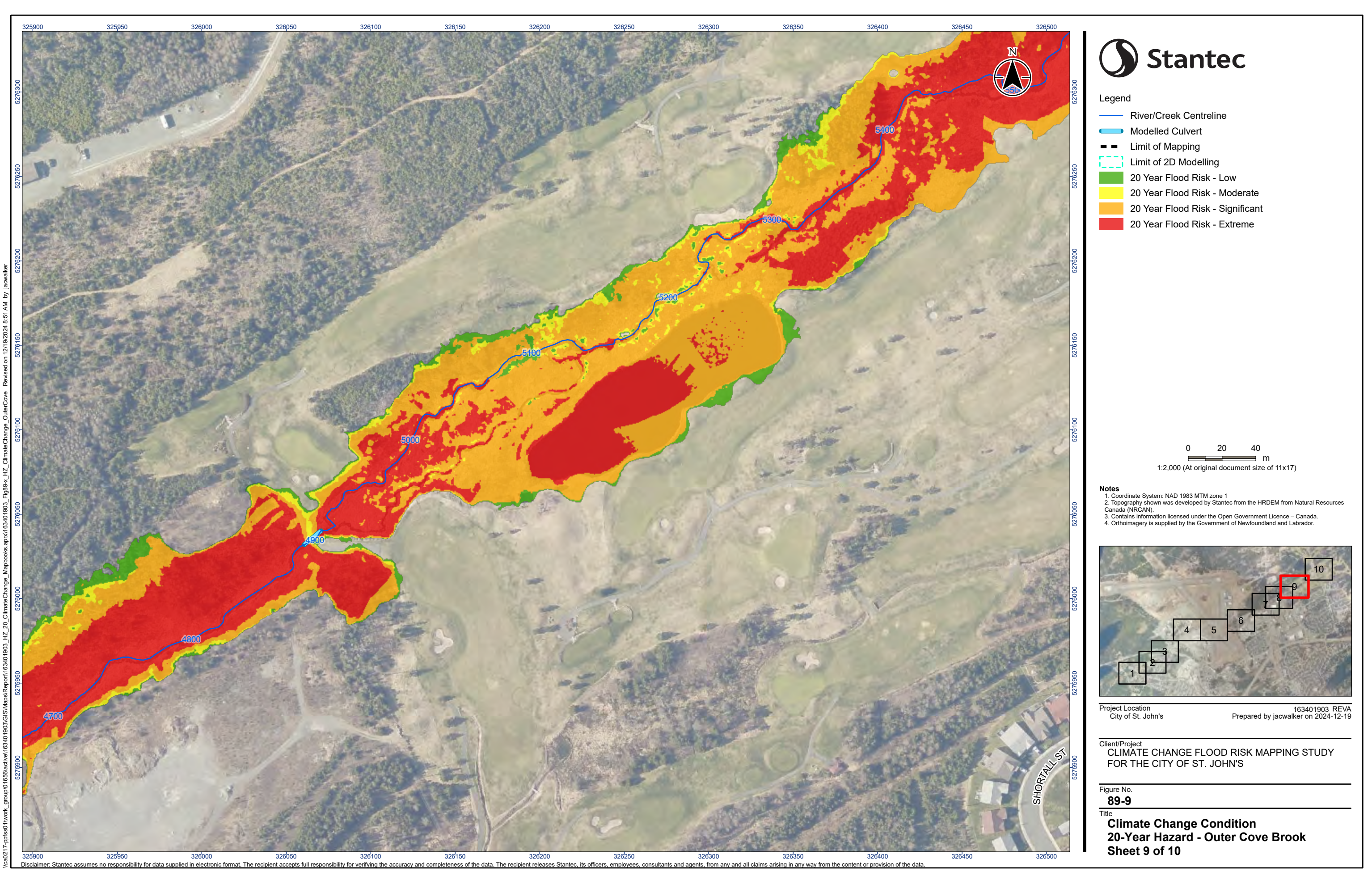

Legend

- River/Creek Centreline
- Modelled Culvert
- Limit of Mapping
- Limit of 2D Modelling
- 20 Year Flood Risk - Low
- 20 Year Flood Risk - Moderate
- 20 Year Flood Risk - Significant
- 20 Year Flood Risk - Extreme

0 20 40
m
1:2,000 (At original document size of 11x17)

- Notes
- Coordinate System: NAD 1983 MTM zone 1
 - Topography shown was developed by Stantec from the HRDEM from Natural Resources Canada (NRCAN).
 - Contains information licensed under the Open Government Licence – Canada.
 - Orthoimagery is supplied by the Government of Newfoundland and Labrador.

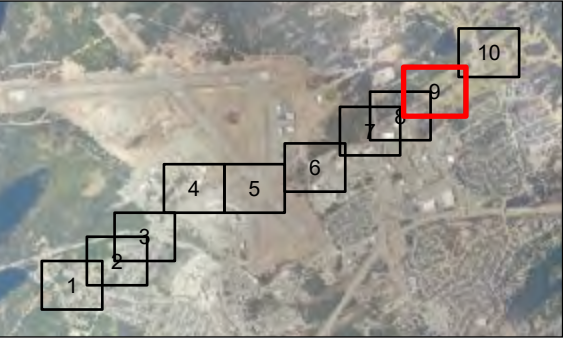

Project Location
City of St. John's

163401903 REVA
Prepared by jacwalker on 2024-12-19

Client/Project
CLIMATE CHANGE FLOOD RISK MAPPING STUDY
FOR THE CITY OF ST. JOHN'S

Figure No.
89-9

Title
**Climate Change Condition
20-Year Hazard - Outer Cove Brook
Sheet 9 of 10**

\\ea0217-bp\ss01\work_group\01656\active\163401903\GIS\Maps\Report\163401903_HZ_20_ClimateChange_Mapbooks.aprx\163401903_Fig89-x_HZ_ClimateChange_OuterCove_ Revised on 12/19/2024 8:51 AM by jacwalker

Disclaimer: Stantec assumes no responsibility for data supplied in electronic format. The recipient accepts full responsibility for verifying the accuracy and completeness of the data. The recipient releases Stantec, its officers, employees, consultants and agents, from any and all claims arising in any way from the content or provision of the data.

\\ea0217-pptss01\work_group\01656\active\163401903\GIS\Maps\Report\163401903_HZ_20_ClimateChange_Mapbooks.aprx\163401903_Fig89-x_HZ_ClimateChange_OuterCove_ Revised on 12/19/2024 8:51 AM by jacwalker

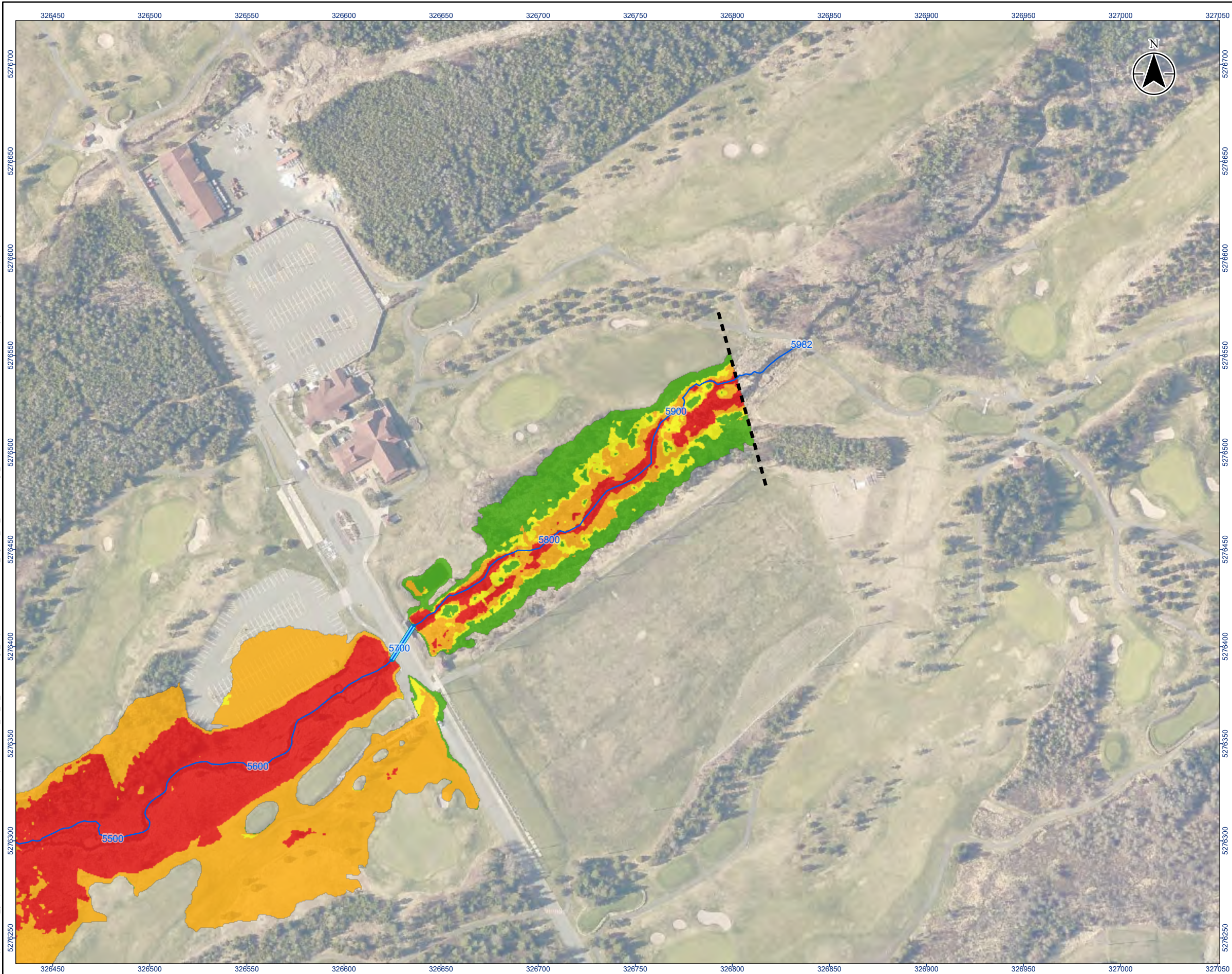

Legend

- River/Creek Centreline
- Modelled Culvert
- Limit of Mapping
- Limit of 2D Modelling
- 20 Year Flood Risk - Low
- 20 Year Flood Risk - Moderate
- 20 Year Flood Risk - Significant
- 20 Year Flood Risk - Extreme

0 20 40
m
1:2,000 (At original document size of 11x17)

Notes

- Coordinate System: NAD 1983 MTM zone 1
- Topography shown was developed by Stantec from the HRDEM from Natural Resources Canada (NRCAN).
- Contains information licensed under the Open Government Licence – Canada.
- Orthoimagery is supplied by the Government of Newfoundland and Labrador.

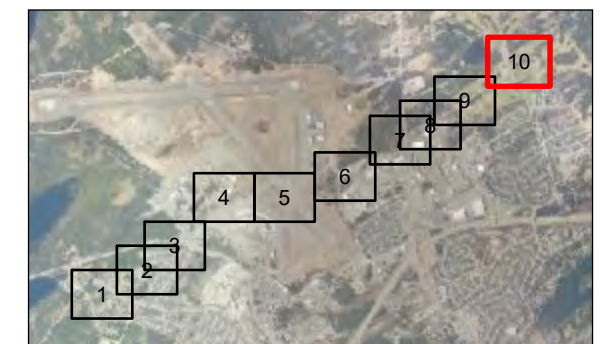

Project Location
City of St. John's
163401903. REVA
Prepared by jacwalker on 2024-12-19

Client/Project
CLIMATE CHANGE FLOOD RISK MAPPING STUDY
FOR THE CITY OF ST. JOHN'S

Figure No.
89-10

Title
**Climate Change Condition
20-Year Hazard - Outer Cove Brook
Sheet 10 of 10**

Disclaimer: Stantec assumes no responsibility for data supplied in electronic format. The recipient accepts full responsibility for verifying the accuracy and completeness of the data. The recipient releases Stantec, its officers, employees, consultants and agents, from any and all claims arising in any way from the content or provision of the data.

\\a0217-ppt\ss01\work_group\01656\active\163401903\GIS\Maps\Report\163401903_HZ_Overview_Mapbooks.aprx\163401903_FigX-0_HZ_100-yr_Current_Overview_Revised on 12/20/2024 9:29 AM by jacwalker

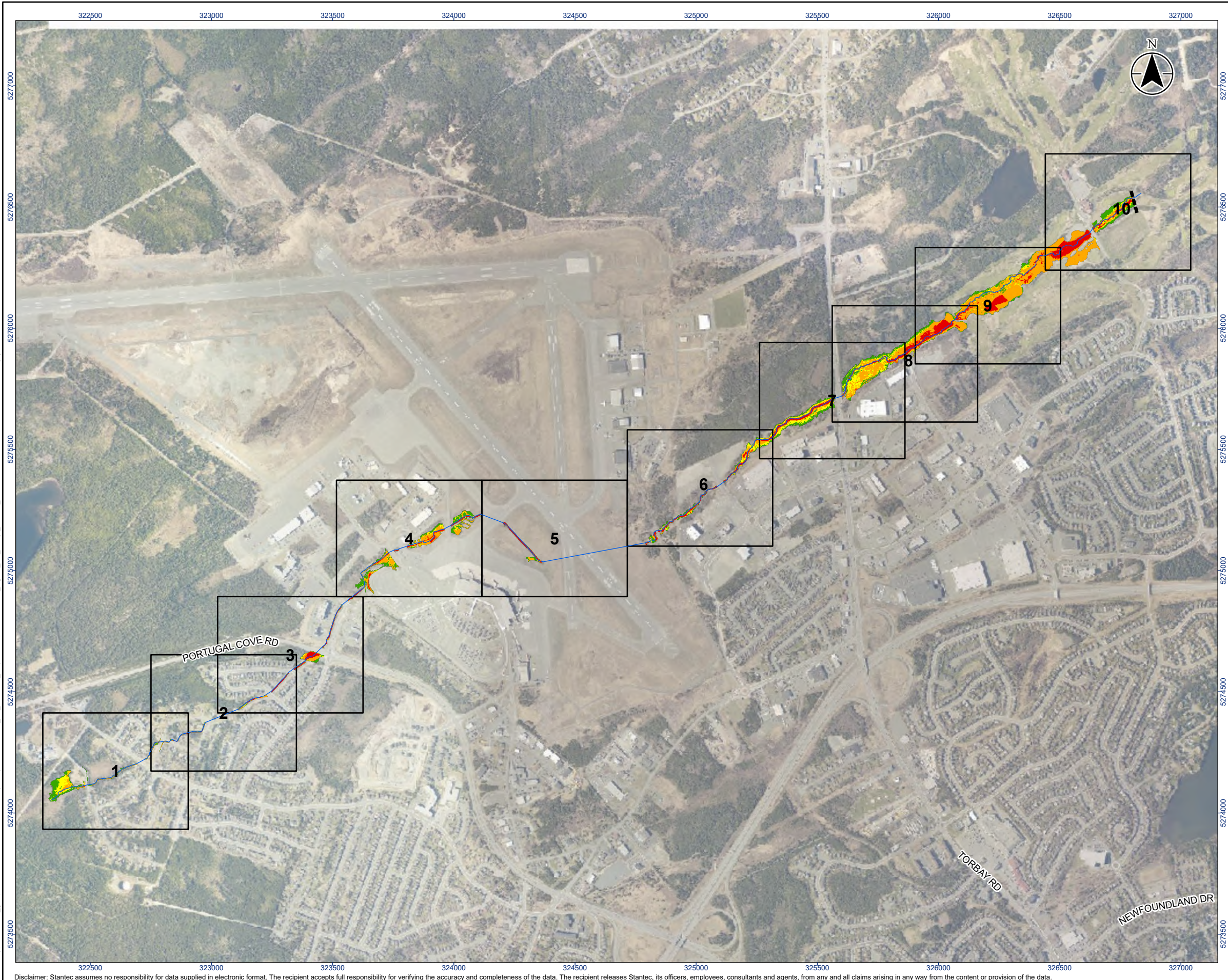

Legend

- River/Creek Centreline
- Limit of Mapping
- Map Extents
- 100 Year Flood Risk - Low
- 100 Year Flood Risk - Moderate
- 100 Year Flood Risk - Significant
- 100 Year Flood Risk - Extreme

0 310 620
m
1:16,000 (At original document size of 11x17)

- #### Notes
- Coordinate System: NAD 1983 MTM 1
 - Topography shown was developed by Stantec from the HRDEM from Natural Resources Canada (NRCAN).
 - Contains information licensed under the Open Government Licence – Canada.
 - Orthoimagery is supplied by the Government of Newfoundland and Labrador.



Project Location
City of St. John's
163401903 REVA
Prepared by jacwalker on 2024-12-20

Client/Project
CLIMATE CHANGE FLOOD RISK MAPPING STUDY
FOR THE CITY OF ST. JOHN'S

Figure No.
82-0

Title
**Current Climate Condition
100-Year Hazard - Outer Cove Brook
Overview Map**

\\ea0217-pptss01\work_group\01666\active\163401903\GIS\Maps\Report\163401903_HZ_100_Current_Mapbooks.aprx\163401903_Fig82-x_HZ_Current_OuterCove Revised on 12/19/2024 9:21 AM by jacwalker

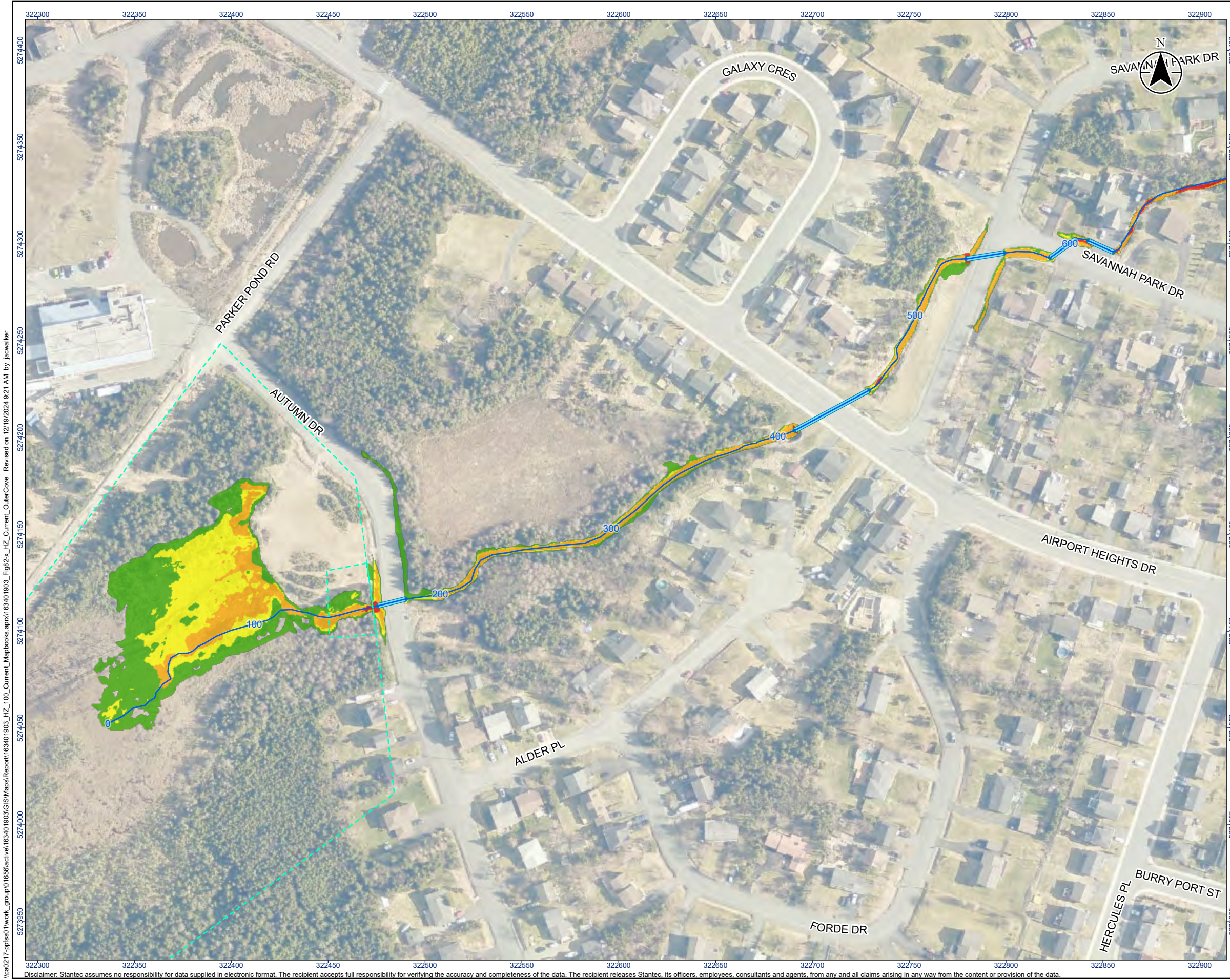

Legend

- River/Creek Centreline
- Modelled Culvert
- Limit of Mapping
- Limit of 2D Modelling
- 100 Year Flood Risk - Low
- 100 Year Flood Risk - Moderate
- 100 Year Flood Risk - Significant
- 100 Year Flood Risk - Extreme

0 20 40
m
1:2,000 (At original document size of 11x17)

- Notes
- Coordinate System: NAD 1983 MTM zone 1
 - Topography shown was developed by Stantec from the HRDEM from Natural Resources Canada (NRCAN).
 - Contains information licensed under the Open Government Licence – Canada.
 - Orthoimagery is supplied by the Government of Newfoundland and Labrador.

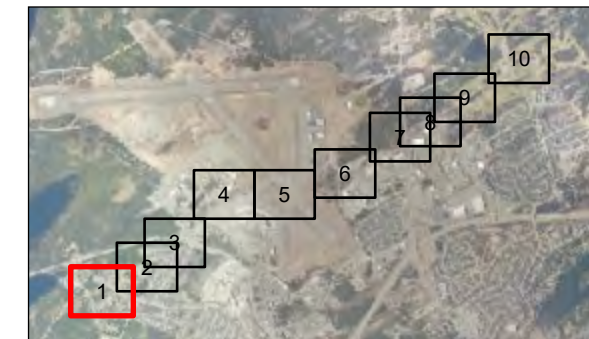

Project Location
City of St. John's

163401903 REVA
Prepared by jacwalker on 2024-12-19

Client/Project
CLIMATE CHANGE FLOOD RISK MAPPING STUDY
FOR THE CITY OF ST. JOHN'S

Figure No.
82-1

Title
**Current Climate Condition
100-Year Hazard - Outer Cove Brook
Sheet 1 of 10**

Disclaimer: Stantec assumes no responsibility for data supplied in electronic format. The recipient accepts full responsibility for verifying the accuracy and completeness of the data. The recipient releases Stantec, its officers, employees, consultants and agents, from any and all claims arising in any way from the content or provision of the data.

\\ea0217-bptss01\work_group\01666\active\163401903\GIS\Maps\Report\163401903_HZ_100_Current_Mapbooks.aprx\163401903_Fig82-x_HZ_Current_OuterCove_ Revised on 12/19/2024 9:21 AM by jacwalker



Legend

- River/Creek Centreline
- Modelled Culvert
- Limit of Mapping
- Limit of 2D Modelling
- 100 Year Flood Risk - Low
- 100 Year Flood Risk - Moderate
- 100 Year Flood Risk - Significant
- 100 Year Flood Risk - Extreme

0 20 40
m
1:2,000 (At original document size of 11x17)

Notes

1. Coordinate System: NAD 1983 MTM zone 1
2. Topography shown was developed by Stantec from the HRDEM from Natural Resources Canada (NRCAN).
3. Contains information licensed under the Open Government Licence – Canada.
4. Orthoimagery is supplied by the Government of Newfoundland and Labrador.

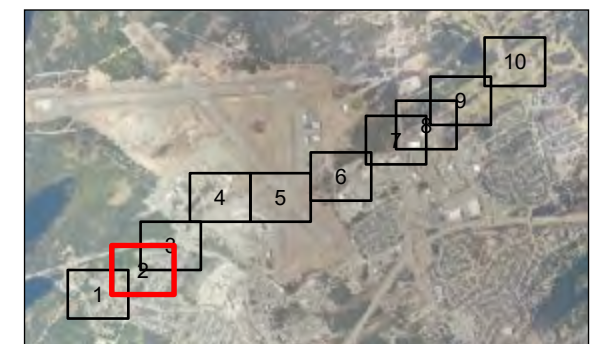

Project Location
City of St. John's
163401903 REVA
Prepared by jacwalker on 2024-12-19

Client/Project
CLIMATE CHANGE FLOOD RISK MAPPING STUDY
FOR THE CITY OF ST. JOHN'S

Figure No.
82-2

Title
**Current Climate Condition
100-Year Hazard - Outer Cove Brook
Sheet 2 of 10**

Disclaimer: Stantec assumes no responsibility for data supplied in electronic format. The recipient accepts full responsibility for verifying the accuracy and completeness of the data. The recipient releases Stantec, its officers, employees, consultants and agents, from any and all claims arising in any way from the content or provision of the data.

\\a0217-rptss01\work_group\01666\active\163401903\GIS\Maps\Report\163401903_HZ_100_Current_Mapbooks.aprx\163401903_Fig82-x_HZ_Current_OuterCove Revised on 12/19/2024 9:21 AM by jacwalker

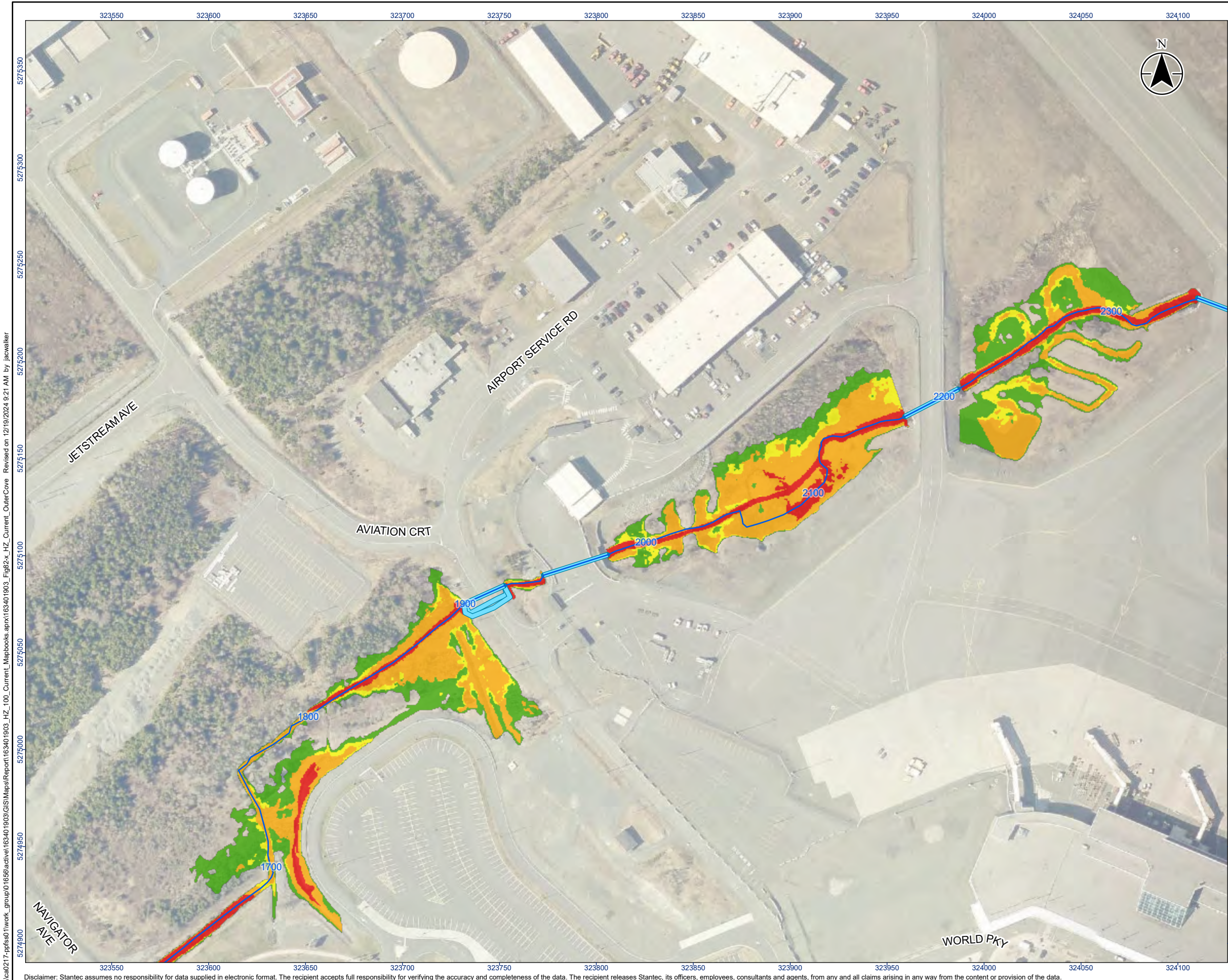

Legend

- River/Creek Centreline
- Modelled Culvert
- - - Limit of Mapping
- - - Limit of 2D Modelling
- 100 Year Flood Risk - Low
- 100 Year Flood Risk - Moderate
- 100 Year Flood Risk - Significant
- 100 Year Flood Risk - Extreme

0 20 40
m
1:2,000 (At original document size of 11x17)

Notes

1. Coordinate System: NAD 1983 MTM zone 1
2. Topography shown was developed by Stantec from the HRDEM from Natural Resources Canada (NRCAN).
3. Contains information licensed under the Open Government Licence – Canada.
4. Orthoimagery is supplied by the Government of Newfoundland and Labrador.

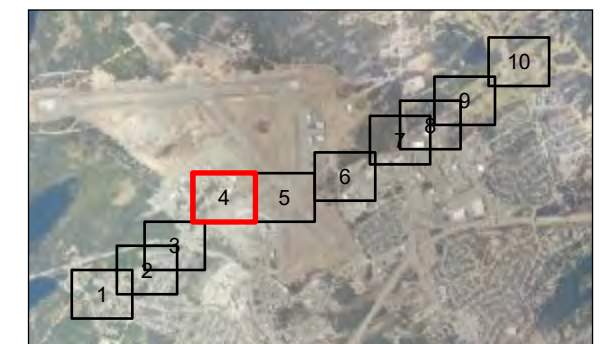

Project Location
City of St. John's

163401903. REVA
Prepared by jacwalker on 2024-12-19

Client/Project
CLIMATE CHANGE FLOOD RISK MAPPING STUDY
FOR THE CITY OF ST. JOHN'S

Figure No.

82-4

Title

**Current Climate Condition
100-Year Hazard - Outer Cove Brook
Sheet 4 of 10**

Disclaimer: Stantec assumes no responsibility for data supplied in electronic format. The recipient accepts full responsibility for verifying the accuracy and completeness of the data. The recipient releases Stantec, its officers, employees, consultants and agents, from any and all claims arising in any way from the content or provision of the data.

\\ea0217-ppt\ss01\work_group\01666\active\163401903\GIS\Maps\Report\163401903_HZ_100_Current_Mapbooks.aprx\163401903_Fig82-5_HZ_Current_OuterCove_Rev163401903.aprx 12/19/2024 9:21 AM by jacwalker

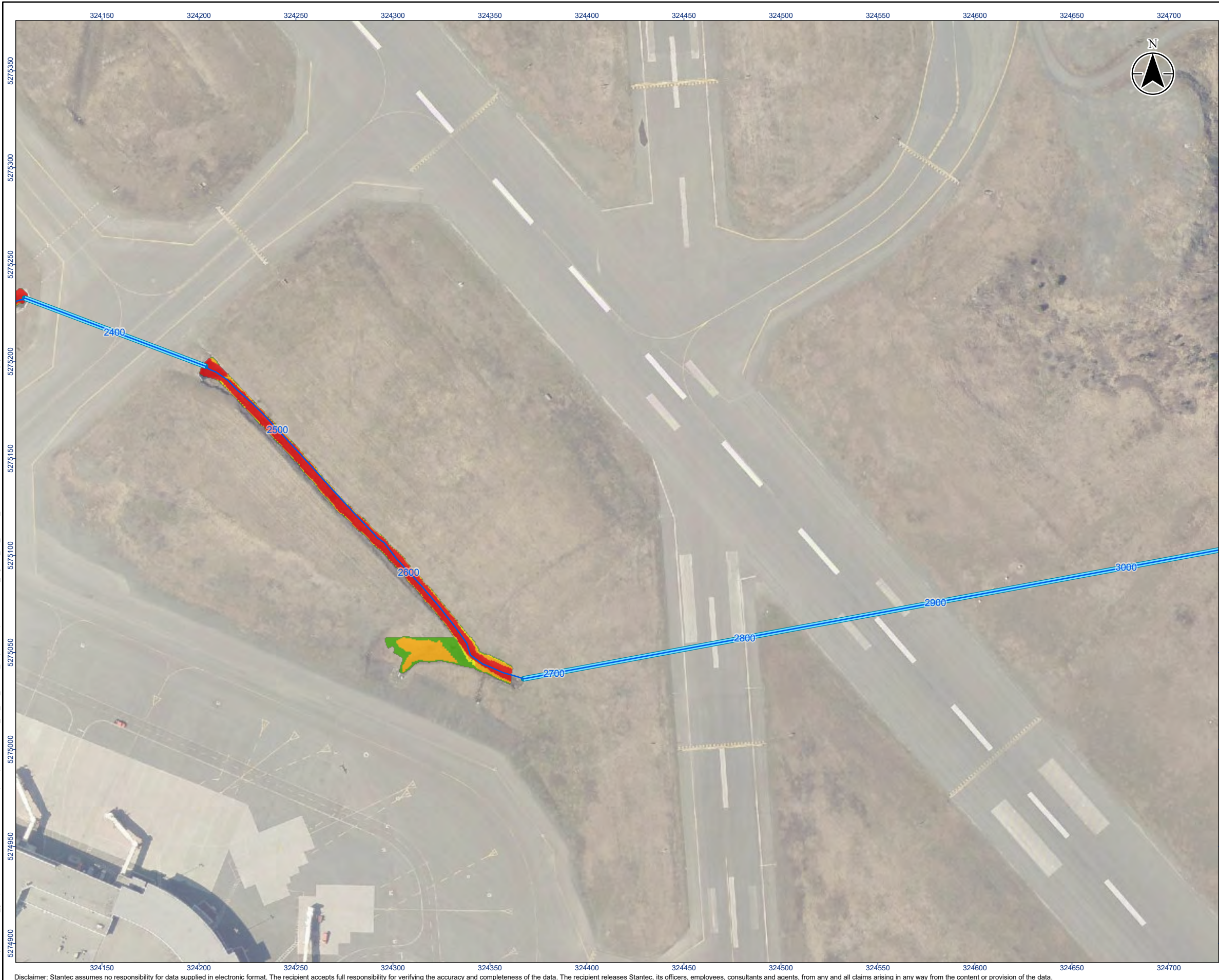

Legend

- River/Creek Centreline
- Modelled Culvert
- Limit of Mapping
- Limit of 2D Modelling
- 100 Year Flood Risk - Low
- 100 Year Flood Risk - Moderate
- 100 Year Flood Risk - Significant
- 100 Year Flood Risk - Extreme

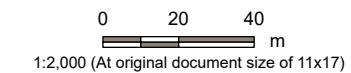

- Notes**
- Coordinate System: NAD 1983 MTM zone 1
 - Topography shown was developed by Stantec from the HRDEM from Natural Resources Canada (NRCAN).
 - Contains information licensed under the Open Government Licence – Canada.
 - Orthoimagery is supplied by the Government of Newfoundland and Labrador.

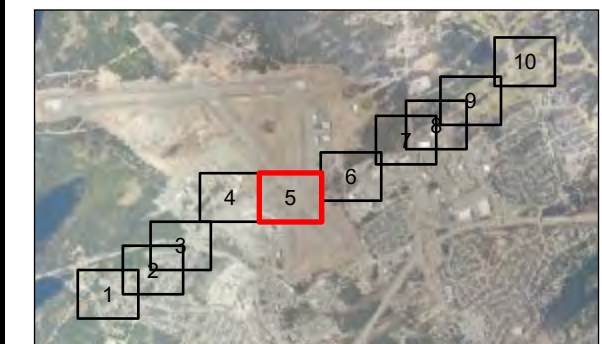

Project Location
City of St. John's

163401903. REVA
Prepared by jacwalker on 2024-12-19

Client/Project
CLIMATE CHANGE FLOOD RISK MAPPING STUDY
FOR THE CITY OF ST. JOHN'S

Figure No.
82-5

Title
**Current Climate Condition
100-Year Hazard - Outer Cove Brook
Sheet 5 of 10**

\\ea0217-ppt\ss01\work_group\01656\active\16340\1903\GIS\Maps\Report\16340\1903_HZ_100_Current_Mapbooks.aprx\16340\1903_Fig82-x_HZ_Current_OuterCove_Rev12-19-2024 9:21 AM by jacwalker

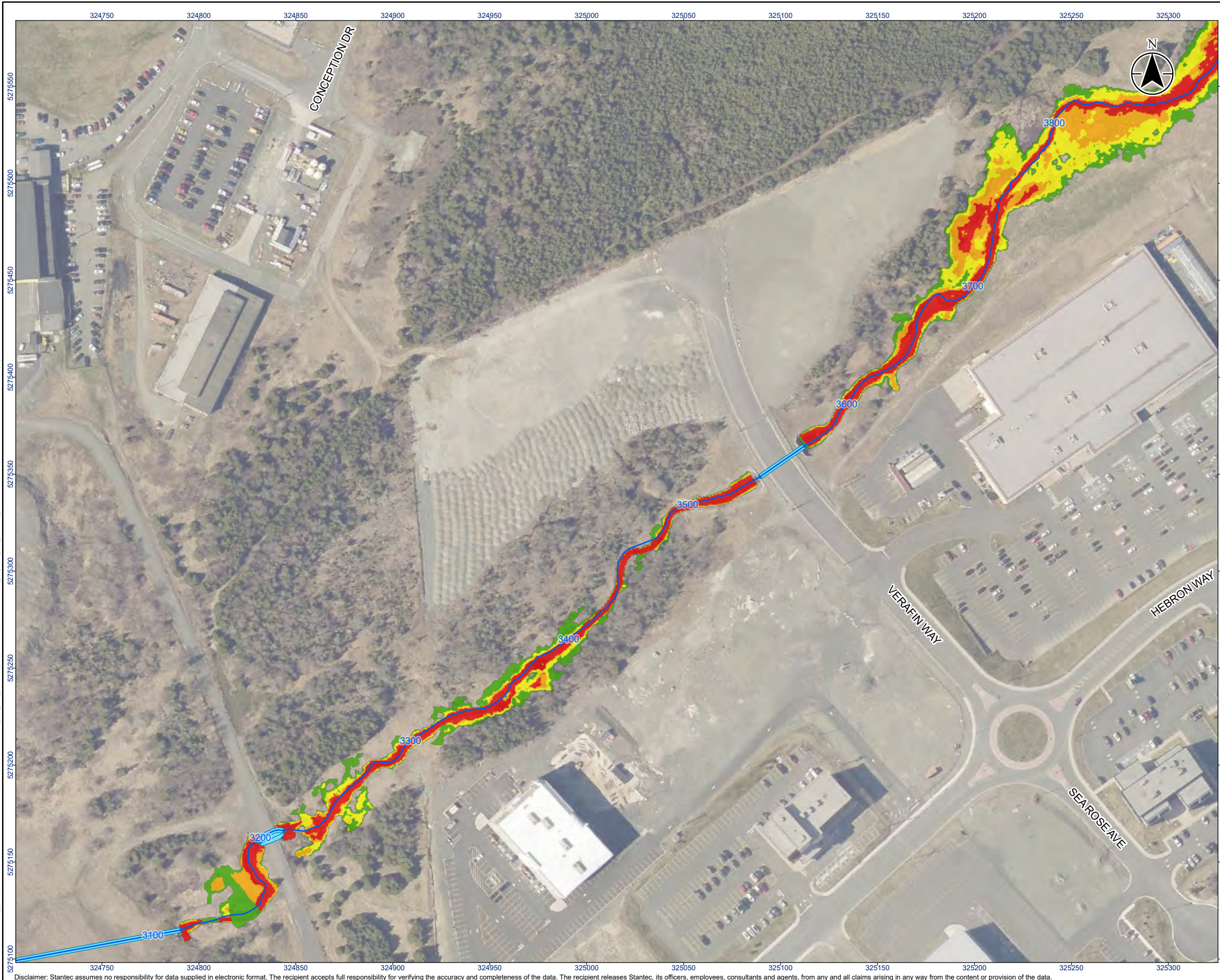

Legend

- River/Creek Centreline
- Modelled Culvert
- Limit of Mapping
- Limit of 2D Modelling
- 100 Year Flood Risk - Low
- 100 Year Flood Risk - Moderate
- 100 Year Flood Risk - Significant
- 100 Year Flood Risk - Extreme

0 20 40
m
1:2,000 (At original document size of 11x17)

- #### Notes
- Coordinate System: NAD 1983 MTM zone 1
 - Topography shown was developed by Stantec from the HRDEM from Natural Resources Canada (NRCAN).
 - Contains information licensed under the Open Government Licence – Canada.
 - Orthoimagery is supplied by the Government of Newfoundland and Labrador.

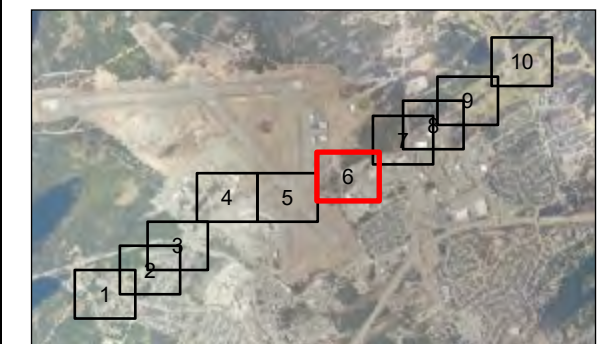

Project Location
City of St. John's

163401903 REVA
Prepared by jacwalker on 2024-12-19

Client/Project
CLIMATE CHANGE FLOOD RISK MAPPING STUDY
FOR THE CITY OF ST. JOHN'S

Figure No.
82-6

Title
**Current Climate Condition
100-Year Hazard - Outer Cove Brook
Sheet 6 of 10**

Disclaimer: Stantec assumes no responsibility for data supplied in electronic format. The recipient accepts full responsibility for verifying the accuracy and completeness of the data. The recipient releases Stantec, its officers, employees, consultants and agents, from any and all claims arising in any way from the content or provision of the data.

\\ea0217-bptss01\work_group\01666\active\163401903\GIS\Maps\Report\163401903_HZ_100_Current_Mapbooks.aprx\163401903_Fig82-x_HZ_Current_OuterCove_Rev163401903_100_Current_Mapbooks.aprx\163401903_Fig82-x_HZ_Current_OuterCove_Rev163401903_100_Current_Mapbooks.aprx 12/19/2024 9:21 AM by jacwalker

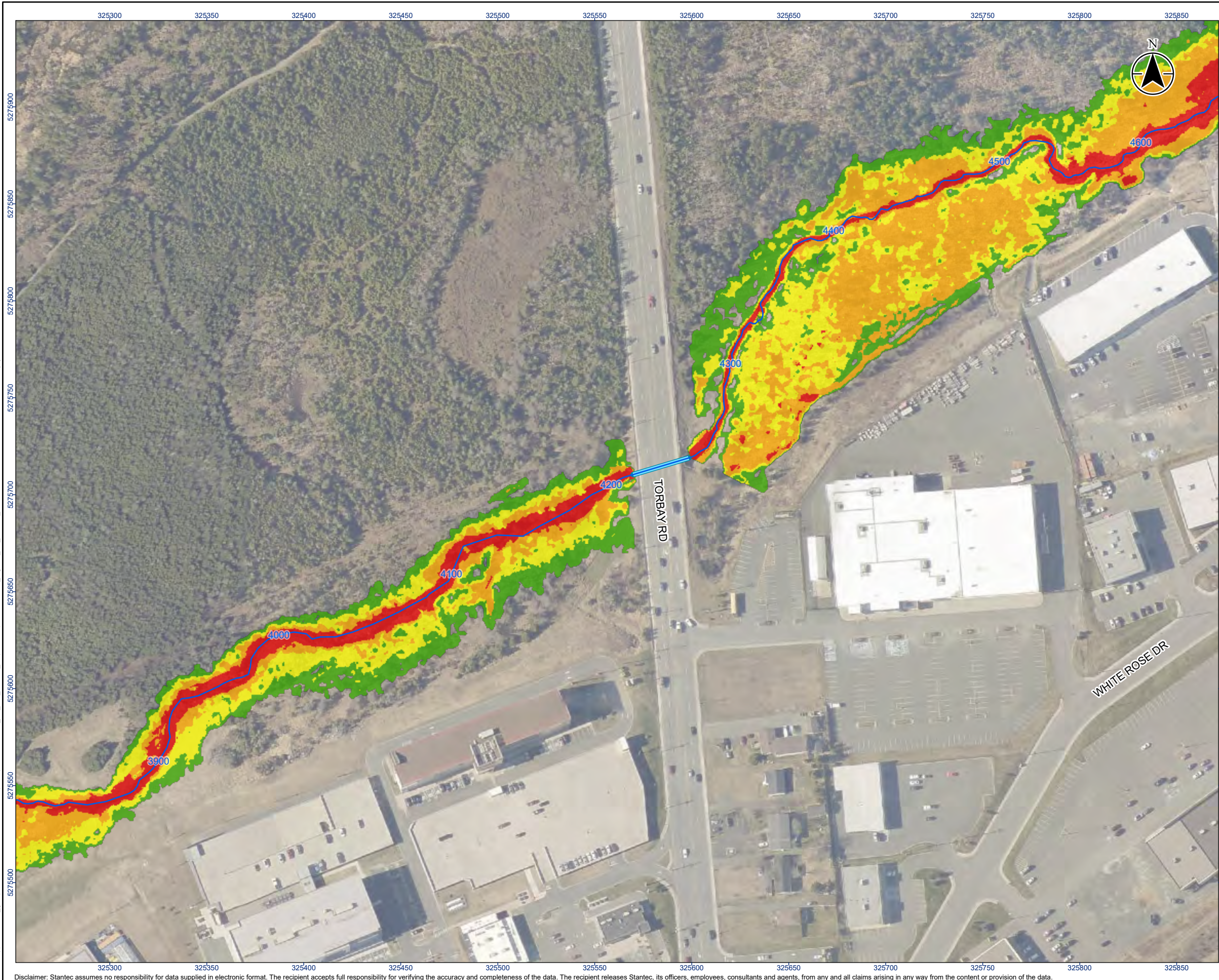

Legend

- River/Creek Centreline
- Modelled Culvert
- Limit of Mapping
- - - Limit of 2D Modelling
- 100 Year Flood Risk - Low
- 100 Year Flood Risk - Moderate
- 100 Year Flood Risk - Significant
- 100 Year Flood Risk - Extreme

0 20 40
m
1:2,000 (At original document size of 11x17)

- Notes**
1. Coordinate System: NAD 1983 MTM zone 1
 2. Topography shown was developed by Stantec from the HRDEM from Natural Resources Canada (NRCAN).
 3. Contains information licensed under the Open Government Licence – Canada.
 4. Orthoimagery is supplied by the Government of Newfoundland and Labrador.

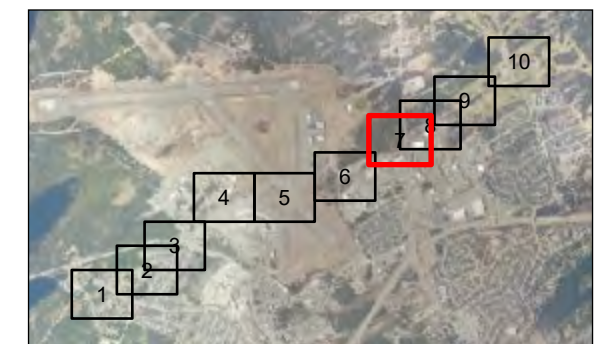

Project Location
City of St. John's
163401903 REVA
Prepared by jacwalker on 2024-12-19

Client/Project
CLIMATE CHANGE FLOOD RISK MAPPING STUDY
FOR THE CITY OF ST. JOHN'S

Figure No.
82-7

Title
**Current Climate Condition
100-Year Hazard - Outer Cove Brook
Sheet 7 of 10**

\\ea0217-bptss01\work_group\01666\active\163401903\GIS\Maps\Report\163401903_HZ_100_Current_Mapbooks.aprx\163401903_Fig82-x_HZ_Current_OuterCove_Rev12-19-2024 9:21 AM by jacwalker

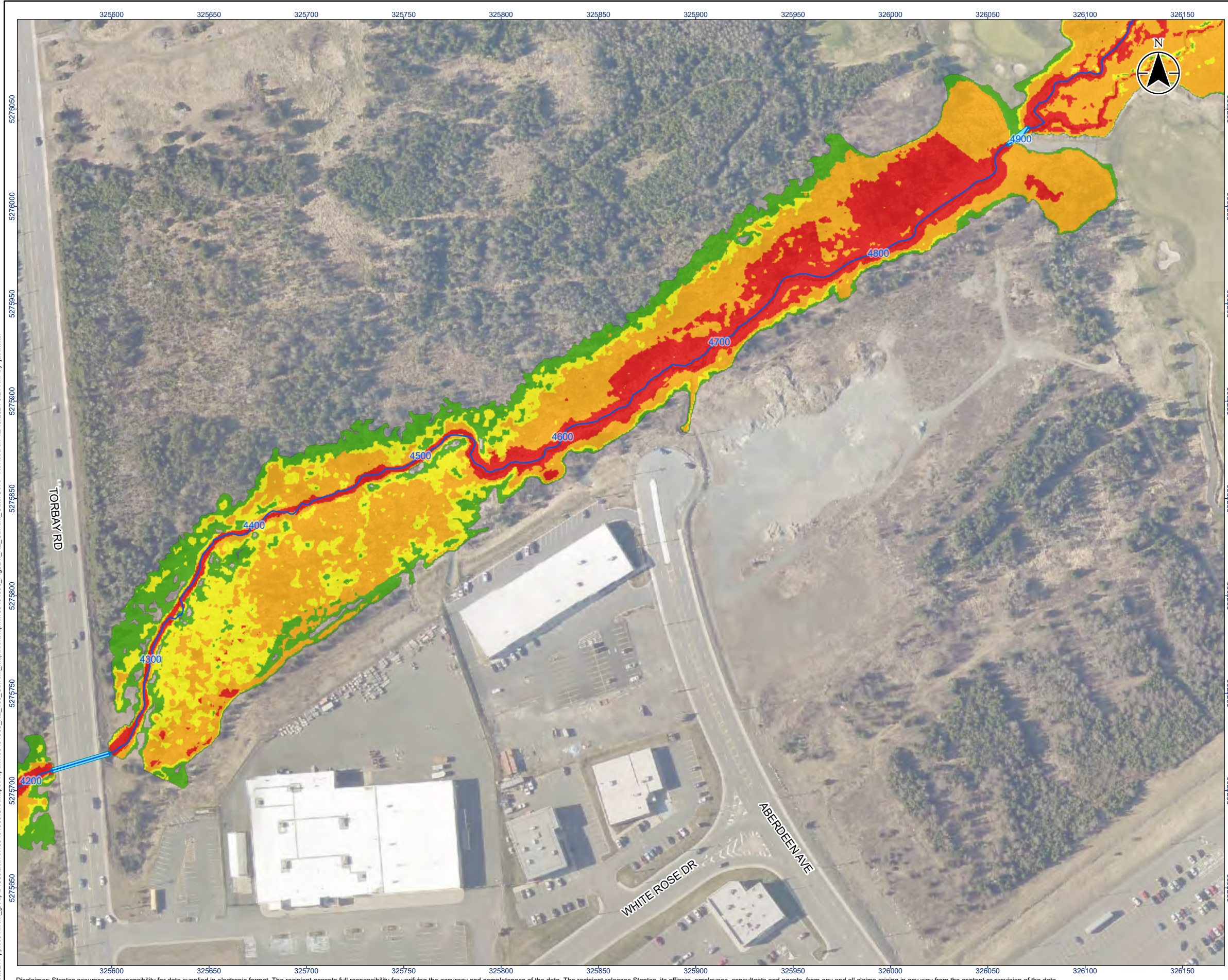

Legend

- River/Creek Centreline
- Modelled Culvert
- Limit of Mapping
- Limit of 2D Modelling
- 100 Year Flood Risk - Low
- 100 Year Flood Risk - Moderate
- 100 Year Flood Risk - Significant
- 100 Year Flood Risk - Extreme

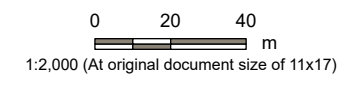

- Notes**
1. Coordinate System: NAD 1983 MTM zone 1
 2. Topography shown was developed by Stantec from the HRDEM from Natural Resources Canada (NRCAN).
 3. Contains information licensed under the Open Government Licence – Canada.
 4. Orthoimagery is supplied by the Government of Newfoundland and Labrador.

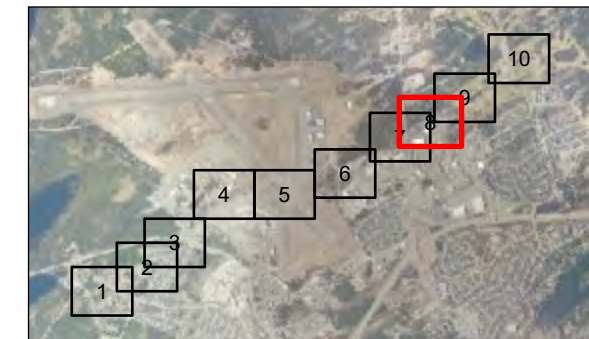

Project Location: City of St. John's
163401903 REVA
Prepared by jacwalker on 2024-12-19

Client/Project: CLIMATE CHANGE FLOOD RISK MAPPING STUDY FOR THE CITY OF ST. JOHN'S

Figure No.: 82-8

Title: Current Climate Condition
100-Year Hazard - Outer Cove Brook
Sheet 8 of 10

\\ea0217-ppfss01\work_group\01666\active\163401903\GIS\Maps\Report\163401903_HZ_100_Current_Mapbooks.aprx\163401903_Fig92-x_HZ_Current_OuterCove_Rev12-19-2024 9:21 AM by jacwalker

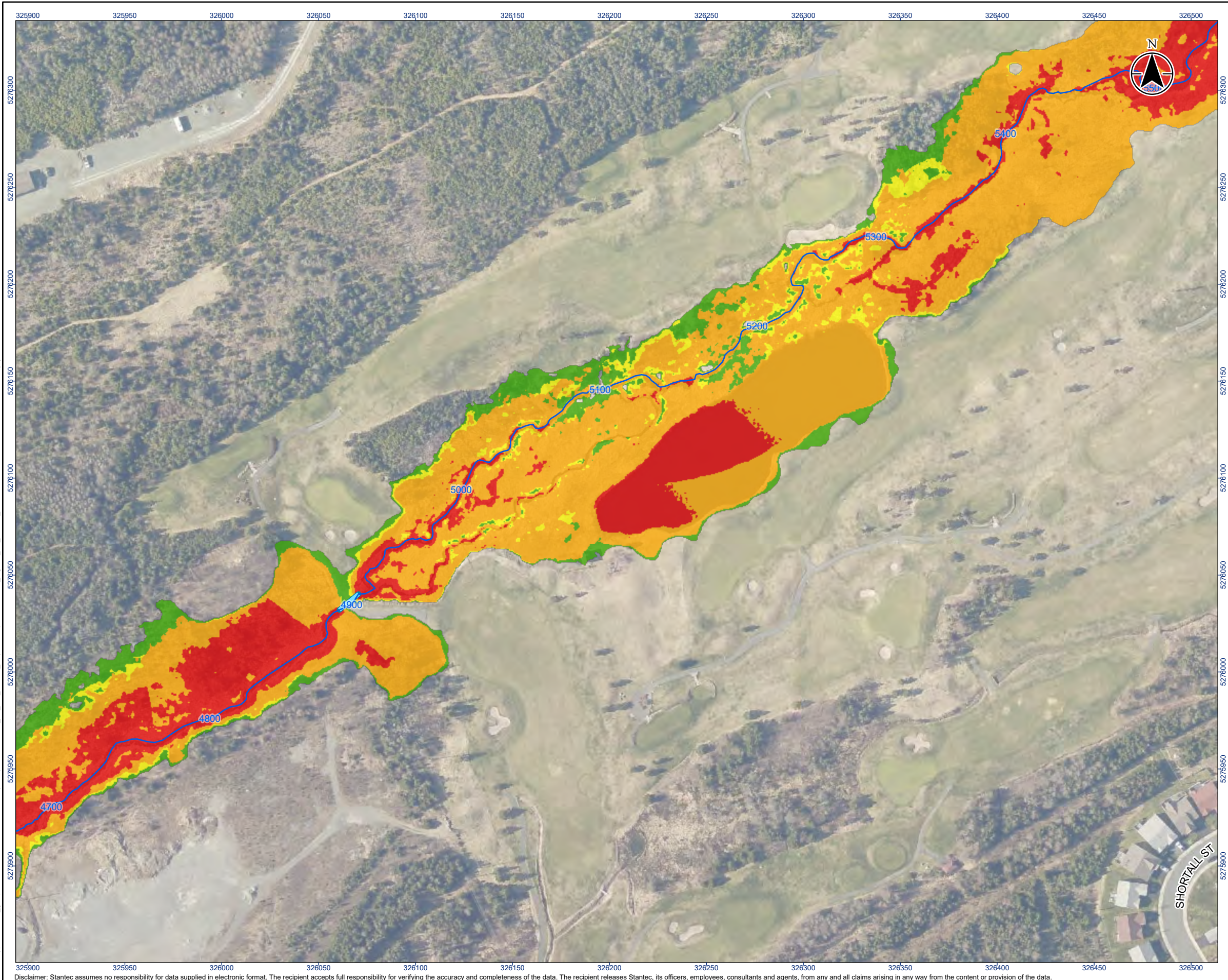

Legend

- River/Creek Centreline
- Modelled Culvert
- Limit of Mapping
- Limit of 2D Modelling
- 100 Year Flood Risk - Low
- 100 Year Flood Risk - Moderate
- 100 Year Flood Risk - Significant
- 100 Year Flood Risk - Extreme

0 20 40
m
1:2,000 (At original document size of 11x17)

- Notes**
- Coordinate System: NAD 1983 MTM zone 1
 - Topography shown was developed by Stantec from the HRDEM from Natural Resources Canada (NRCAN).
 - Contains information licensed under the Open Government Licence – Canada.
 - Orthoimagery is supplied by the Government of Newfoundland and Labrador.

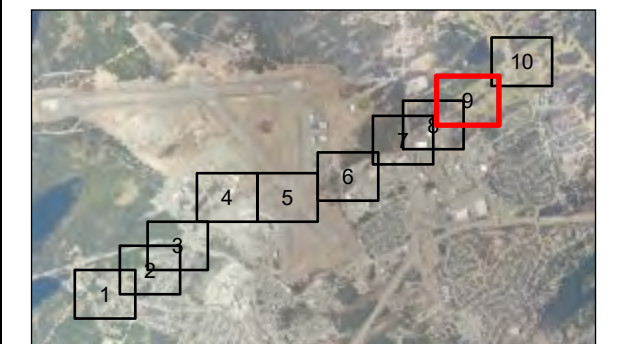

Project Location
City of St. John's

163401903. REVA
Prepared by jacwalker on 2024-12-19

Client/Project
CLIMATE CHANGE FLOOD RISK MAPPING STUDY
FOR THE CITY OF ST. JOHN'S

Figure No.
82-9

Title
**Current Climate Condition
100-Year Hazard - Outer Cove Brook
Sheet 9 of 10**

Disclaimer: Stantec assumes no responsibility for data supplied in electronic format. The recipient accepts full responsibility for verifying the accuracy and completeness of the data. The recipient releases Stantec, its officers, employees, consultants and agents, from any and all claims arising in any way from the content or provision of the data.

\\ea0217-pp\ss01\work_group\01656\active\163401903\GIS\Maps\Report\163401903_HZ_100_Current_Mapbooks.aprx\163401903_Fig82-x_HZ_Current_OuterCove_Rev163401903.aprx by jacwalker
Revised on 12/19/2024 9:21 AM

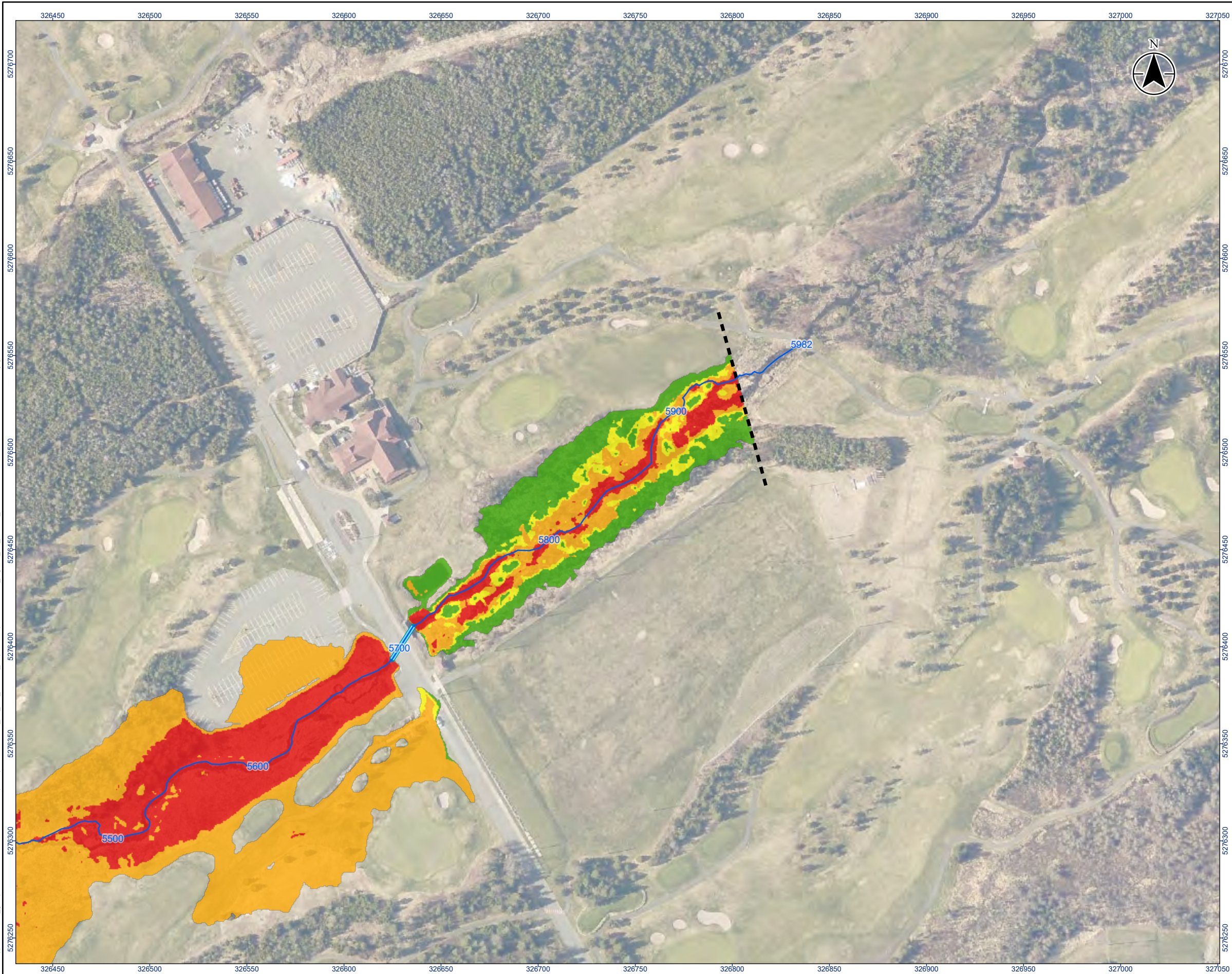

Legend

- River/Creek Centreline
- Modelled Culvert
- Limit of Mapping
- Limit of 2D Modelling
- 100 Year Flood Risk - Low
- 100 Year Flood Risk - Moderate
- 100 Year Flood Risk - Significant
- 100 Year Flood Risk - Extreme

0 20 40
m
1:2,000 (At original document size of 11x17)

Notes

- Coordinate System: NAD 1983 MTM zone 1
- Topography shown was developed by Stantec from the HRDEM from Natural Resources Canada (NRCAN).
- Contains information licensed under the Open Government Licence – Canada.
- Orthoimagery is supplied by the Government of Newfoundland and Labrador.

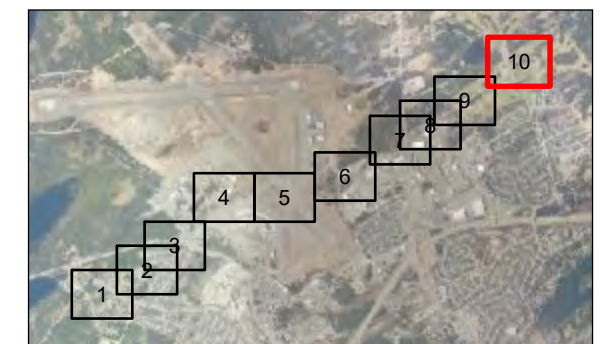

Project Location
City of St. John's
163401903 REVA
Prepared by jacwalker on 2024-12-19

Client/Project
CLIMATE CHANGE FLOOD RISK MAPPING STUDY
FOR THE CITY OF ST. JOHN'S

Figure No.
82-10

Title
**Current Climate Condition
100-Year Hazard - Outer Cove Brook
Sheet 10 of 10**

\\ea0217-bptss01\work_group\01666\active\163401903\GIS\Maps\Report\163401903_HZ_Overview_Map\books\aprx\163401903_FigX-0_HZ_100-yr_ClimateChange_Overview_Revised on 12/20/2024 9:28 AM by jacwalker

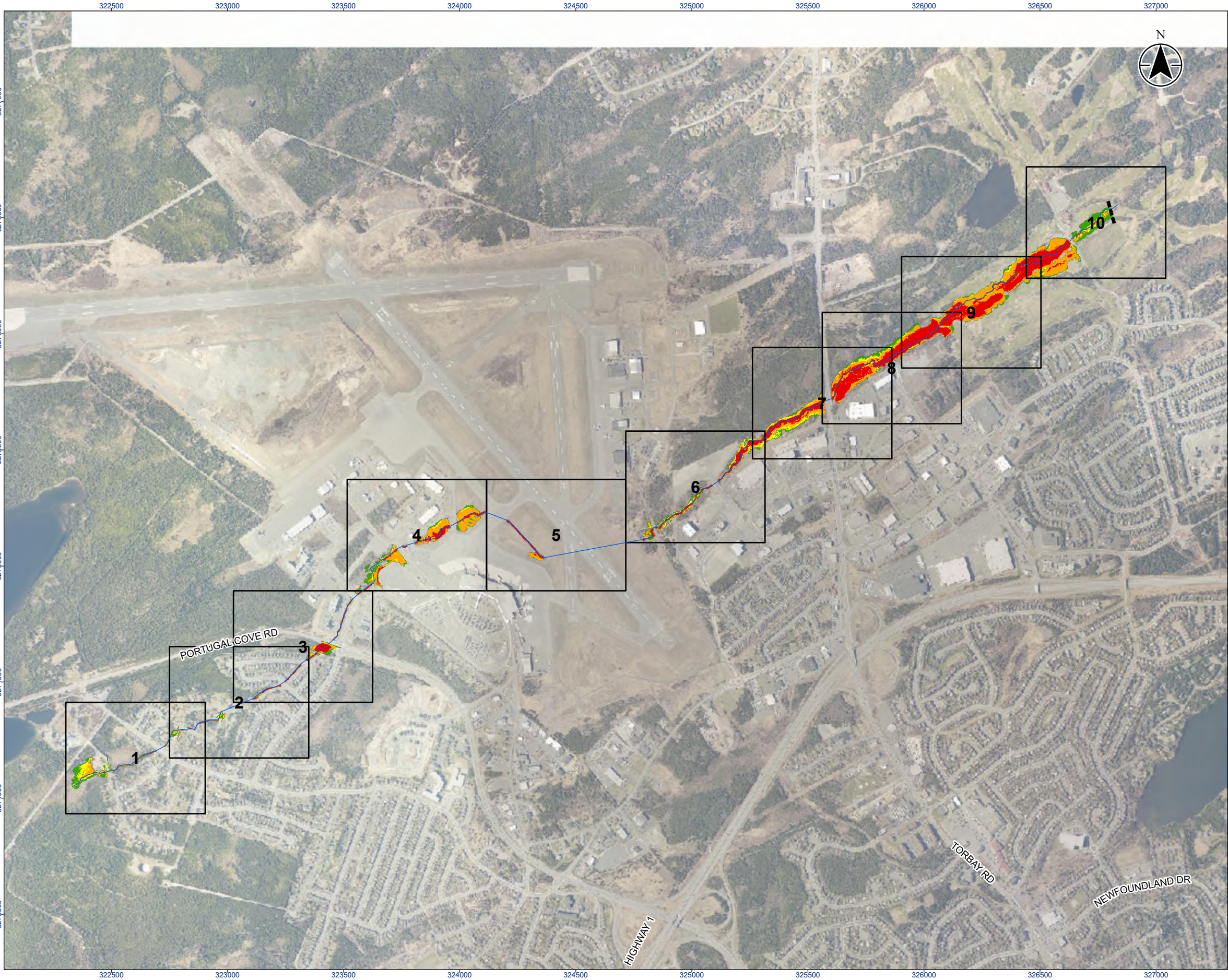

Legend

- River/Creek Centreline
- Limit of Mapping
- Map Extents
- 100 Year Flood Risk - Low
- 100 Year Flood Risk - Moderate
- 100 Year Flood Risk - Significant
- 100 Year Flood Risk - Extreme

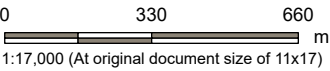

- Notes
- 1. Coordinate System: NAD 1983 MTM 1
 - 2. Topography shown was developed by Stantec from the HRDEM from Natural Resources Canada (NRCAN).
 - 3. Contains information licensed under the Open Government Licence – Canada.
 - 4. Orthoimagery is supplied by the Government of Newfoundland and Labrador.



Project Location
City of St. John's

163401903. REVA
Prepared by jacwalker on 2024-12-20

Client/Project
CLIMATE CHANGE FLOOD RISK MAPPING STUDY
FOR THE CITY OF ST. JOHN'S

Figure No.
96-0

Title
**Climate Change Condition
100-Year Hazard - Outer Cove Brook
Overview Map**

Disclaimer: Stantec assumes no responsibility for data supplied in electronic format. The recipient accepts full responsibility for verifying the accuracy and completeness of the data. The recipient releases Stantec, its officers, employees, consultants and agents, from any and all claims arising in any way from the content or provision of the data.

\\ea0217-pptss01\work_group\01656\active\163401903\GIS\Maps\Report\163401903_HZ_100_ClimateChange_Mapbooks.aprx\163401903_HZ_100_ClimateChange_OuterCove_Fig96-x_HZ_ClimateChange_OuterCove_Rev12-19-2024 3:26 PM by jacwalker

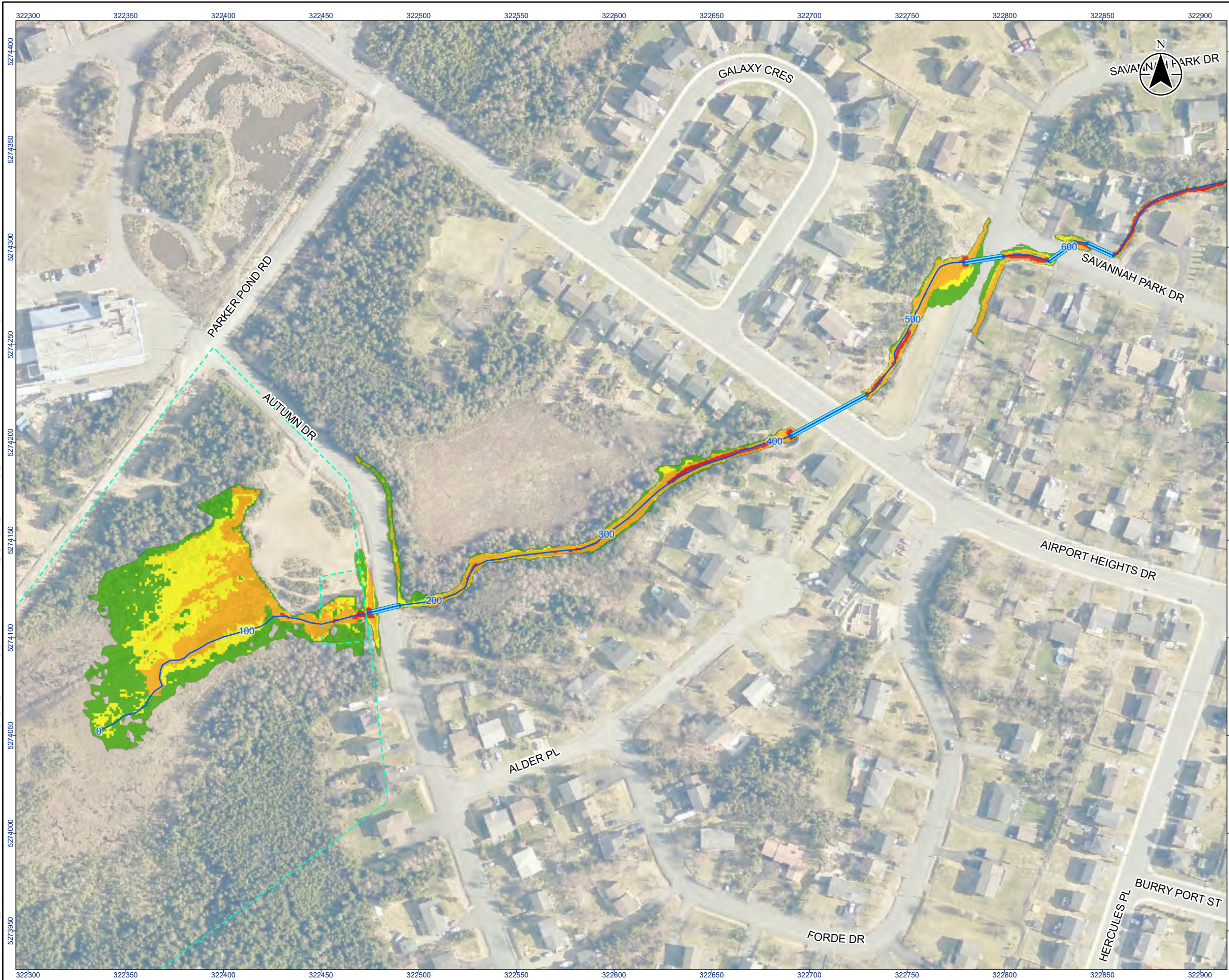

Legend

- River/Creek Centreline
- Modelled Culvert
- Limit of Mapping
- Limit of 2D Modelling
- 100 Year Flood Risk - Low
- 100 Year Flood Risk - Moderate
- 100 Year Flood Risk - Significant
- 100 Year Flood Risk - Extreme

0 20 40
m
1:2,000 (At original document size of 11x17)

- #### Notes
- Coordinate System: NAD 1983 MTM zone 1
 - Topography shown was developed by Stantec from the HRDEM from Natural Resources Canada (NRCAN).
 - Contains information licensed under the Open Government Licence – Canada.
 - Orthoimagery is supplied by the Government of Newfoundland and Labrador.

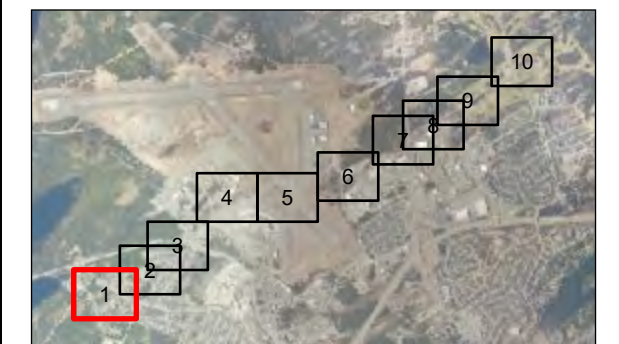

Project Location
City of St. John's

163401903 REVA
Prepared by jacwalker on 2024-12-19

Client/Project
CLIMATE CHANGE FLOOD RISK MAPPING STUDY
FOR THE CITY OF ST. JOHN'S

Figure No.

96-1

Title
**Climate Change Condition
100-Year Hazard - Outer Cove Brook
Sheet 1 of 10**

Disclaimer: Stantec assumes no responsibility for data supplied in electronic format. The recipient accepts full responsibility for verifying the accuracy and completeness of the data. The recipient releases Stantec, its officers, employees, consultants and agents, from any and all claims arising in any way from the content or provision of the data.

\\ea0217-bptss01\work_group\01656\active\163401903\GIS\Maps\Report\163401903_HZ_100_ClimateChange_OuterCove_Fig96-x_HZ_ClimateChange_OuterCove_Reviewed on 12/19/2024 3:26 PM by jacwalker



Legend

- River/Creek Centreline
- Modelled Culvert
- Limit of Mapping
- Limit of 2D Modelling
- 100 Year Flood Risk - Low
- 100 Year Flood Risk - Moderate
- 100 Year Flood Risk - Significant
- 100 Year Flood Risk - Extreme

0 20 40
m
1:2,000 (At original document size of 11x17)

Notes

- Coordinate System: NAD 1983 MTM zone 1
- Topography shown was developed by Stantec from the HRDEM from Natural Resources Canada (NRCAN).
- Contains information licensed under the Open Government Licence – Canada.
- Orthoimagery is supplied by the Government of Newfoundland and Labrador.

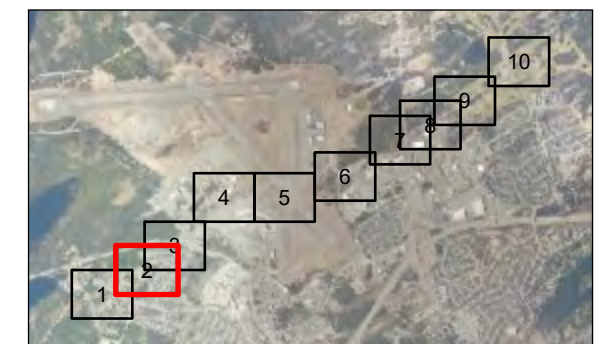

Project Location
City of St. John's

163401903 REVA
Prepared by jacwalker on 2024-12-19

Client/Project
CLIMATE CHANGE FLOOD RISK MAPPING STUDY
FOR THE CITY OF ST. JOHN'S

Figure No.

96-2

Title

**Climate Change Condition
100-Year Hazard - Outer Cove Brook
Sheet 2 of 10**

Disclaimer: Stantec assumes no responsibility for data supplied in electronic format. The recipient accepts full responsibility for verifying the accuracy and completeness of the data. The recipient releases Stantec, its officers, employees, consultants and agents, from any and all claims arising in any way from the content or provision of the data.

\\ea0217-bp\ss01\work_group\01656\active\163401903\GIS\Maps\Report\163401903_HZ_100_ClimateChange_Mapbooks.aprx\163401903_Fig96-x_HZ_ClimateChange_OuterCove_Rev163401903.aprx 12/19/2024 3:26 PM by jacwalker



Legend

- River/Creek Centreline
- Modelled Culvert
- Limit of Mapping
- Limit of 2D Modelling
- 100 Year Flood Risk - Low
- 100 Year Flood Risk - Moderate
- 100 Year Flood Risk - Significant
- 100 Year Flood Risk - Extreme

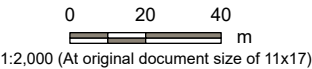

- Notes**
1. Coordinate System: NAD 1983 MTM zone 1
 2. Topography shown was developed by Stantec from the HRDEM from Natural Resources Canada (NRCAN).
 3. Contains information licensed under the Open Government Licence – Canada.
 4. Orthoimagery is supplied by the Government of Newfoundland and Labrador.

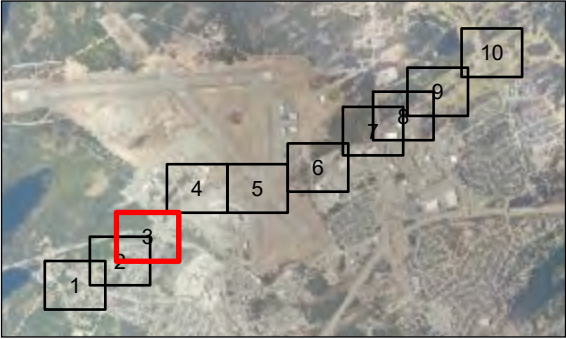

Project Location
City of St. John's

163401903 REVA
Prepared by jacwalker on 2024-12-19

Client/Project
CLIMATE CHANGE FLOOD RISK MAPPING STUDY
FOR THE CITY OF ST. JOHN'S

Figure No.
96-3

Title
**Climate Change Condition
100-Year Hazard - Outer Cove Brook
Sheet 3 of 10**

Disclaimer: Stantec assumes no responsibility for data supplied in electronic format. The recipient accepts full responsibility for verifying the accuracy and completeness of the data. The recipient releases Stantec, its officers, employees, consultants and agents, from any and all claims arising in any way from the content or provision of the data.

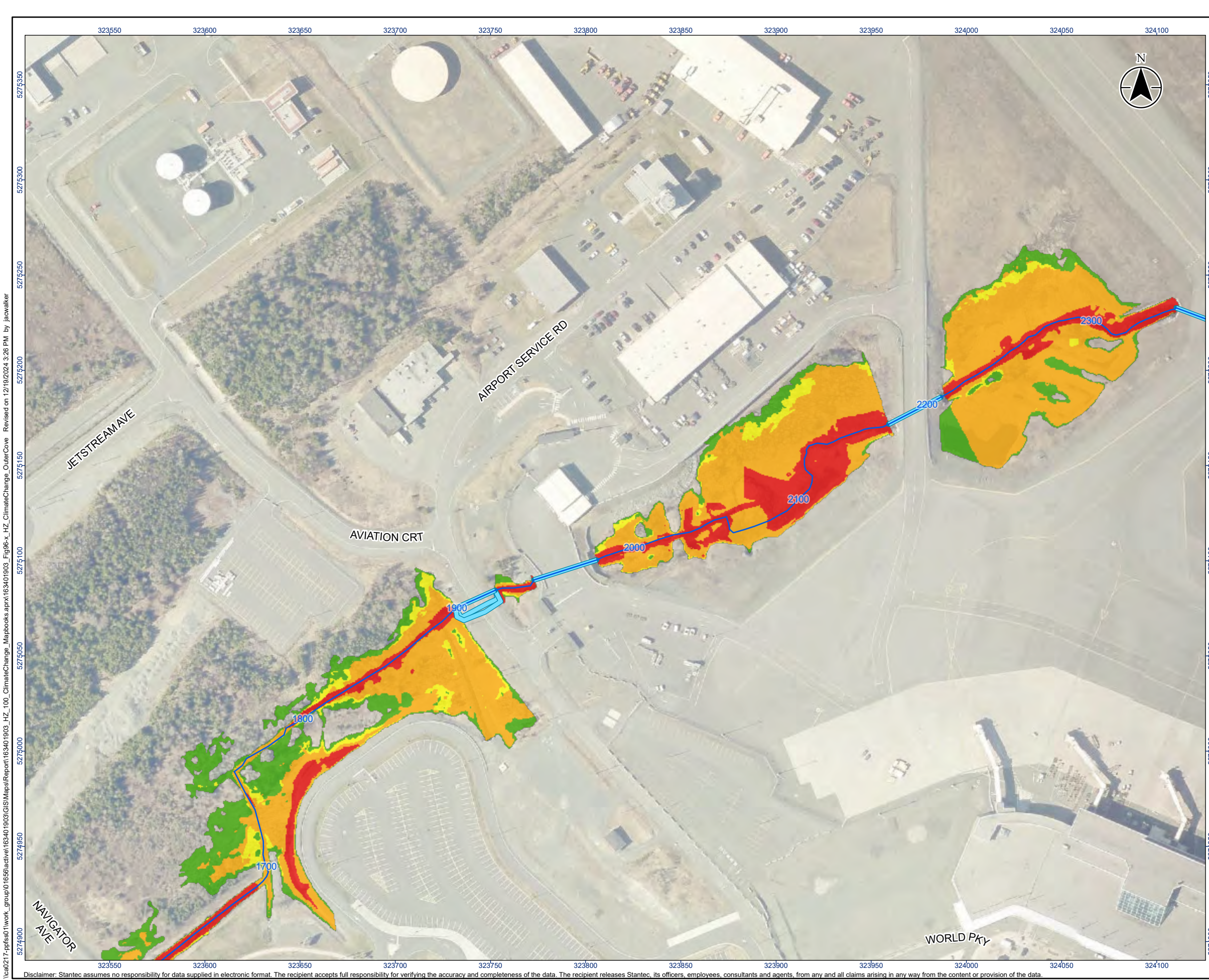

Legend

- River/Creek Centreline
- Modelled Culvert
- Limit of Mapping
- Limit of 2D Modelling
- 100 Year Flood Risk - Low
- 100 Year Flood Risk - Moderate
- 100 Year Flood Risk - Significant
- 100 Year Flood Risk - Extreme

0 20 40 m

1:2,000 (At original document size of 11x17)

Notes

- Coordinate System: NAD 1983 MTM zone 1
- Topography shown was developed by Stantec from the HRDEM from Natural Resources Canada (NRCAN).
- Contains information licensed under the Open Government Licence – Canada.
- Orthoimagery is supplied by the Government of Newfoundland and Labrador.

Project Location
City of St. John's

163401903. REVA
Prepared by jacwalker on 2024-12-19

Client/Project
CLIMATE CHANGE FLOOD RISK MAPPING STUDY
FOR THE CITY OF ST. JOHN'S

Figure No.
96-4

Title
**Climate Change Condition
100-Year Hazard - Outer Cove Brook
Sheet 4 of 10**

\\a0217-pptss01\work_group\01656\active\163401903\GIS\Maps\Report\163401903_HZ_100_ClimateChange_Mapbooks.aprx\163401903_Fig96-x_HZ_ClimateChange_OuterCove_Rev1 on 12/19/2024 3:26 PM by jacwalker

\\ea0217-pptss01\work_group\01656\active\163401903\GIS\Maps\Report\163401903_HZ_100_ClimateChange_Mapbooks.aprx\163401903_Fig96-x_HZ_ClimateChange_OuterCove_ Revised on 12/19/2024 3:26 PM by jacwalker

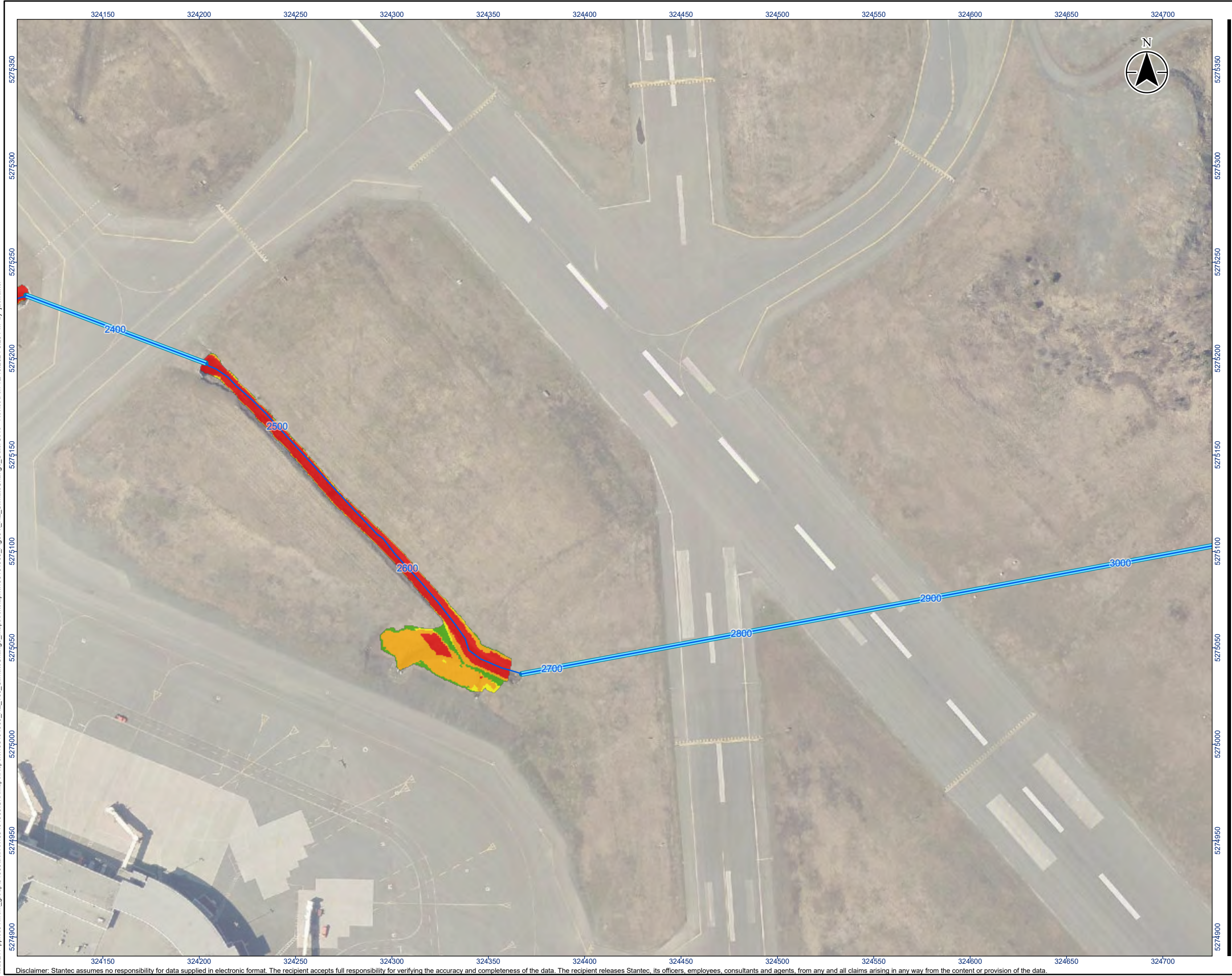

Legend

- River/Creek Centreline
- Modelled Culvert
- Limit of Mapping
- Limit of 2D Modelling
- 100 Year Flood Risk - Low
- 100 Year Flood Risk - Moderate
- 100 Year Flood Risk - Significant
- 100 Year Flood Risk - Extreme

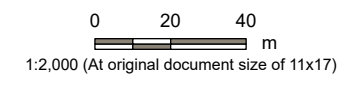

- Notes**
- Coordinate System: NAD 1983 MTM zone 1
 - Topography shown was developed by Stantec from the HRDEM from Natural Resources Canada (NRCAN).
 - Contains information licensed under the Open Government Licence – Canada.
 - Orthoimagery is supplied by the Government of Newfoundland and Labrador.

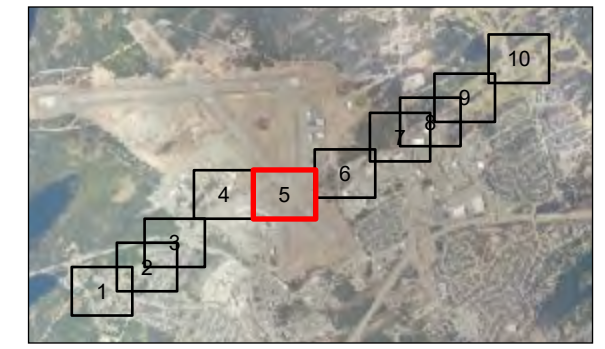

Project Location
City of St. John's

163401903. REVA
Prepared by jacwalker on 2024-12-19

Client/Project
CLIMATE CHANGE FLOOD RISK MAPPING STUDY
FOR THE CITY OF ST. JOHN'S

Figure No.
96-5

Title
**Climate Change Condition
100-Year Hazard - Outer Cove Brook
Sheet 5 of 10**

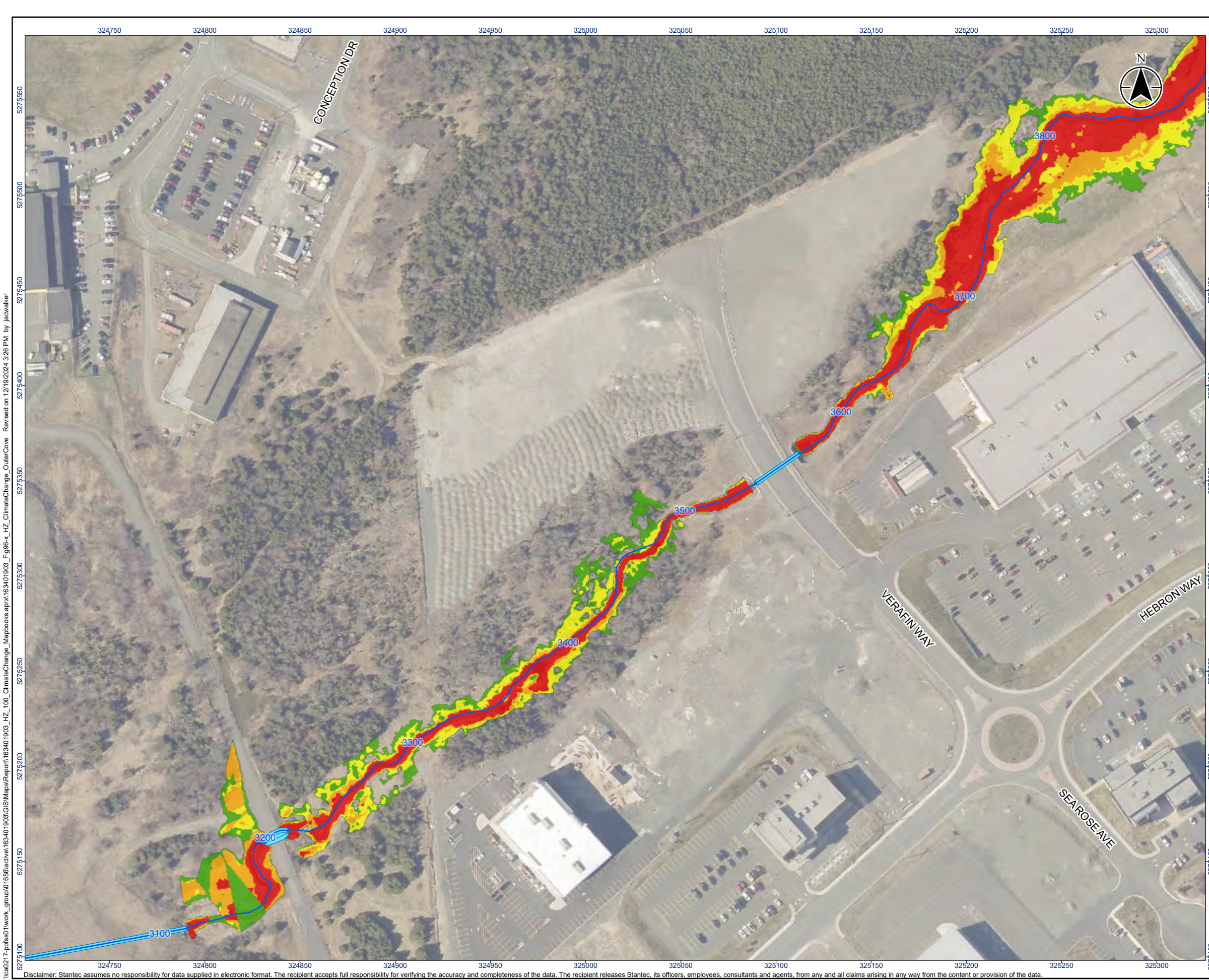

Legend

- River/Creek Centreline
- Modelled Culvert
- Limit of Mapping
- Limit of 2D Modelling
- 100 Year Flood Risk - Low
- 100 Year Flood Risk - Moderate
- 100 Year Flood Risk - Significant
- 100 Year Flood Risk - Extreme

0 20 40
m
1:2,000 (At original document size of 11x17)

- Notes
- Coordinate System: NAD 1983 MTM zone 1
 - Topography shown was developed by Stantec from the HRDEM from Natural Resources Canada (NRCAN).
 - Contains information licensed under the Open Government Licence – Canada.
 - Orthoimagery is supplied by the Government of Newfoundland and Labrador.



Project Location
City of St. John's

163401903 REVA
Prepared by jacwalker on 2024-12-19

Client/Project
CLIMATE CHANGE FLOOD RISK MAPPING STUDY
FOR THE CITY OF ST. JOHN'S

Figure No.
96-6

Title
**Climate Change Condition
100-Year Hazard - Outer Cove Brook
Sheet 6 of 10**

\\ea0217-ppt\ss01\work_group\01656\active\163401903\GIS\Maps\Report\163401903_HZ_100_ClimateChange_OuterCove_Fig96-x_HZ_ClimateChange_OuterCove_Revised on 12/19/2024 3:26 PM by jacwalker

Disclaimer: Stantec assumes no responsibility for data supplied in electronic format. The recipient accepts full responsibility for verifying the accuracy and completeness of the data. The recipient releases Stantec, its officers, employees, consultants and agents, from any and all claims arising in any way from the content or provision of the data.

\\ea0217-bptss01\work_group\01666\active\163401903\GIS\Maps\Report\163401903_HZ_100_ClimateChange_Mapbooks.aprx\163401903_Fig96-x_HZ_ClimateChange_OuterCove_Rev163401903.aprx 12/19/2024 3:26 PM by jacwalker

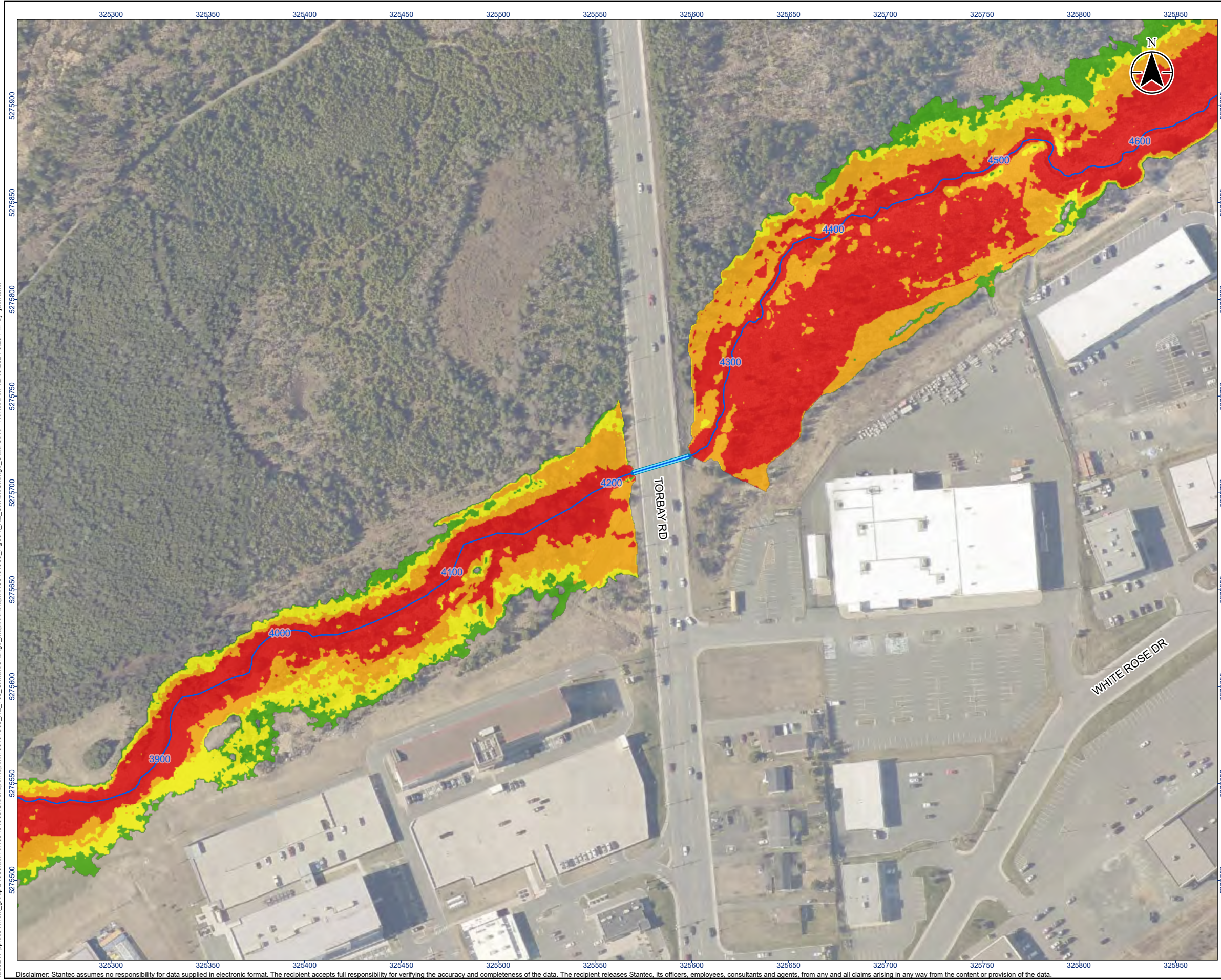

Legend

- River/Creek Centreline
- Modelled Culvert
- - - Limit of Mapping
- - - Limit of 2D Modelling
- 100 Year Flood Risk - Low
- 100 Year Flood Risk - Moderate
- 100 Year Flood Risk - Significant
- 100 Year Flood Risk - Extreme

0 20 40
m
1:2,000 (At original document size of 11x17)

- Notes**
1. Coordinate System: NAD 1983 MTM zone 1
 2. Topography shown was developed by Stantec from the HRDEM from Natural Resources Canada (NRCAN).
 3. Contains information licensed under the Open Government Licence – Canada.
 4. Orthoimagery is supplied by the Government of Newfoundland and Labrador.

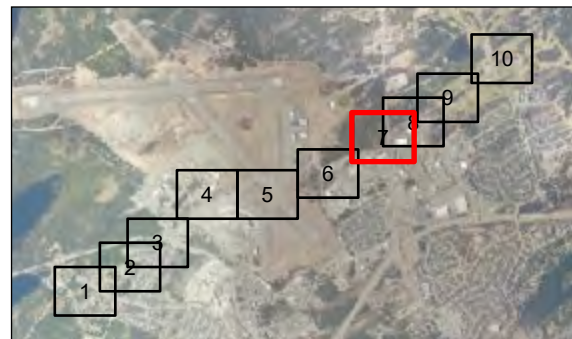

Project Location
City of St. John's
163401903 REVA
Prepared by jacwalker on 2024-12-19

Client/Project
CLIMATE CHANGE FLOOD RISK MAPPING STUDY
FOR THE CITY OF ST. JOHN'S

Figure No.
96-7

Title
**Climate Change Condition
100-Year Hazard - Outer Cove Brook
Sheet 7 of 10**

\\ea0217-bptss01\work_group\01656\active\163401903\GIS\Maps\Report\163401903_HZ_100_ClimateChange_Mapbooks.aprx163401903_Fig96-x_HZ_ClimateChange_OuterCove_ Revised on 12/19/2024 3:26 PM by jacwalker

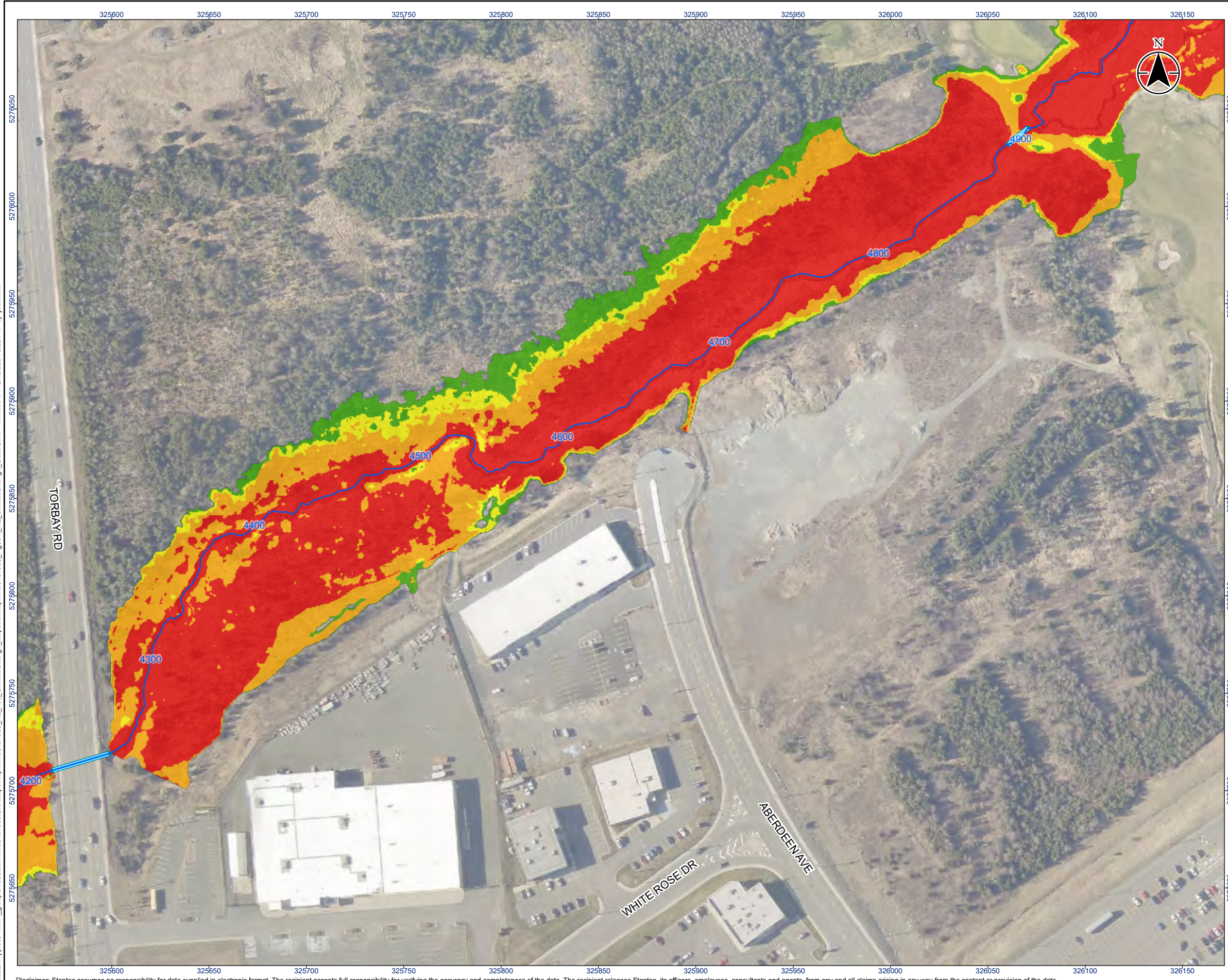

Legend

- River/Creek Centreline
- Modelled Culvert
- Limit of Mapping
- Limit of 2D Modelling
- 100 Year Flood Risk - Low
- 100 Year Flood Risk - Moderate
- 100 Year Flood Risk - Significant
- 100 Year Flood Risk - Extreme

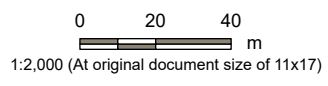

- Notes**
1. Coordinate System: NAD 1983 MTM zone 1
 2. Topography shown was developed by Stantec from the HRDEM from Natural Resources Canada (NRCAN).
 3. Contains information licensed under the Open Government Licence – Canada.
 4. Orthoimagery is supplied by the Government of Newfoundland and Labrador.

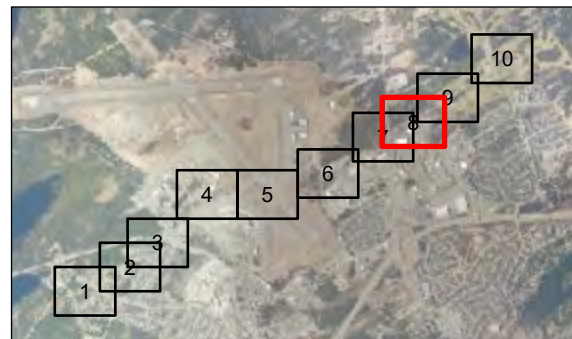

Project Location
City of St. John's

163401903 REVA
Prepared by jacwalker on 2024-12-19

Client/Project
CLIMATE CHANGE FLOOD RISK MAPPING STUDY
FOR THE CITY OF ST. JOHN'S

Figure No.
96-8

Title
**Climate Change Condition
100-Year Hazard - Outer Cove Brook
Sheet 8 of 10**

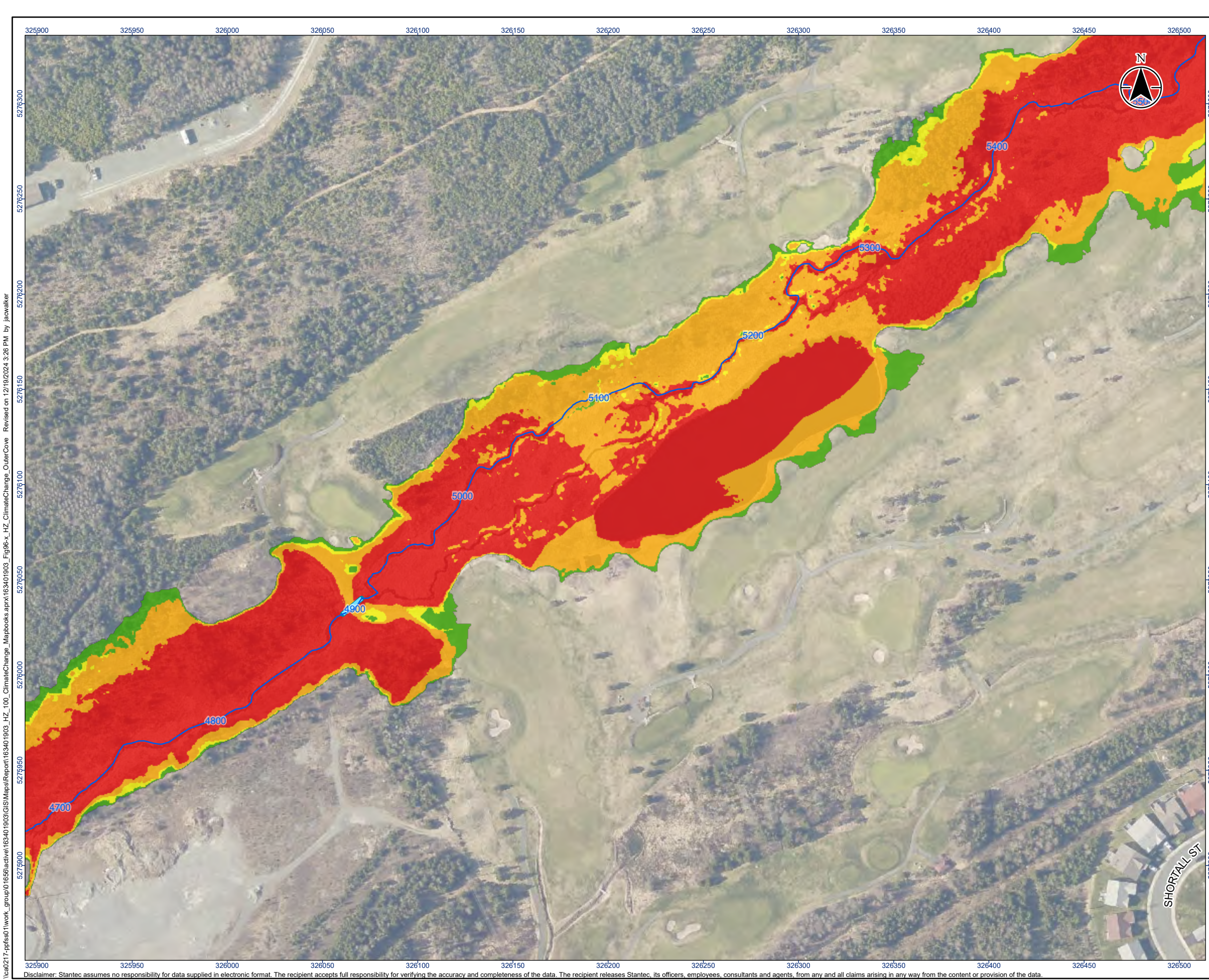

Legend

- River/Creek Centreline
- Modelled Culvert
- Limit of Mapping
- Limit of 2D Modelling
- 100 Year Flood Risk - Low
- 100 Year Flood Risk - Moderate
- 100 Year Flood Risk - Significant
- 100 Year Flood Risk - Extreme

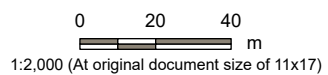

- Notes**
- Coordinate System: NAD 1983 MTM zone 1
 - Topography shown was developed by Stantec from the HRDEM from Natural Resources Canada (NRCAN).
 - Contains information licensed under the Open Government Licence – Canada.
 - Orthoimagery is supplied by the Government of Newfoundland and Labrador.

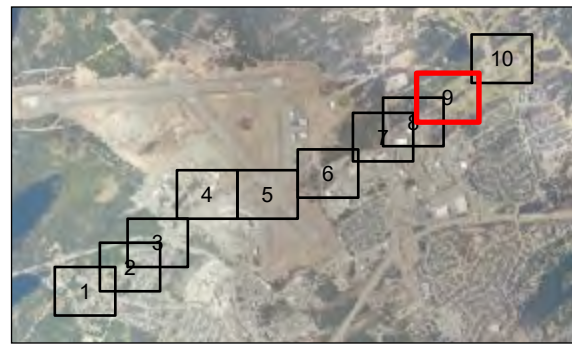

Project Location
City of St. John's

163401903 REVA
Prepared by jacwalker on 2024-12-19

Client/Project
CLIMATE CHANGE FLOOD RISK MAPPING STUDY
FOR THE CITY OF ST. JOHN'S

Figure No.
96-9

Title
**Climate Change Condition
100-Year Hazard - Outer Cove Brook
Sheet 9 of 10**

\\ea0217-rptss01\work_group\01656\active\163401903\GIS\Maps\Report\163401903_HZ_100_ClimateChange_Mapbooks.aprx\163401903_Fig96-x_HZ_ClimateChange_OuterCove Revised on 12/19/2024 3:26 PM by jacwalker

Disclaimer: Stantec assumes no responsibility for data supplied in electronic format. The recipient accepts full responsibility for verifying the accuracy and completeness of the data. The recipient releases Stantec, its officers, employees, consultants and agents, from any and all claims arising in any way from the content or provision of the data.

\\ea0217-pptss01\work_group\01656\active\163401903\GIS\Maps\Report\163401903_HZ_100_ClimateChange_Mapbooks.aprx\163401903_Fig96-x_HZ_ClimateChange_OuterCove_ Revised on 12/19/2024 3:26 PM by jacwalker

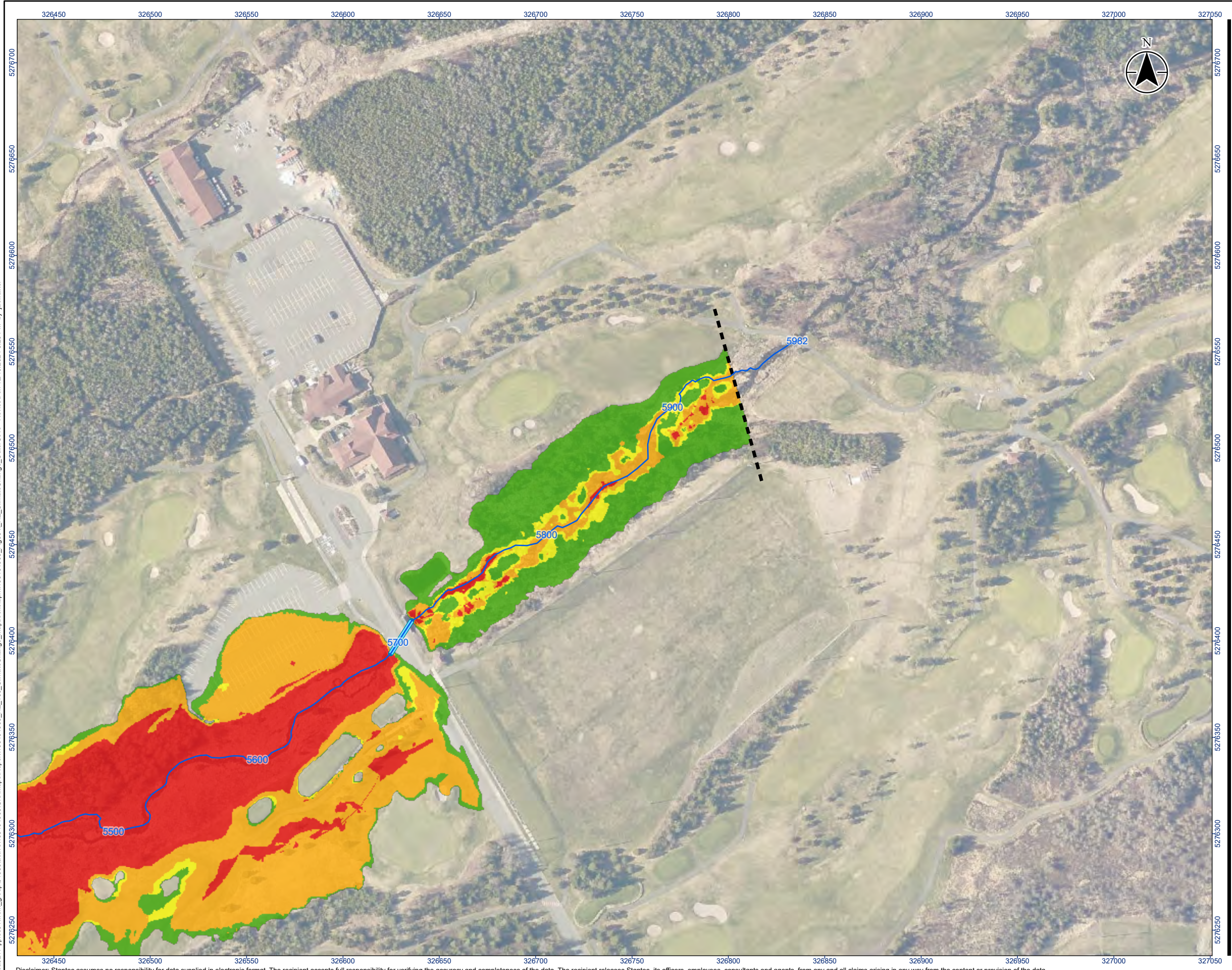



Legend

- River/Creek Centreline
- Modelled Culvert
- Limit of Mapping
- Limit of 2D Modelling
- 100 Year Flood Risk - Low
- 100 Year Flood Risk - Moderate
- 100 Year Flood Risk - Significant
- 100 Year Flood Risk - Extreme

0 20 40 m

1:2,000 (At original document size of 11x17)

Notes

- Coordinate System: NAD 1983 MTM zone 1
- Topography shown was developed by Stantec from the HRDEM from Natural Resources Canada (NRCAN).
- Contains information licensed under the Open Government Licence – Canada.
- Orthoimagery is supplied by the Government of Newfoundland and Labrador.



Project Location
City of St. John's

163401903. REVA
Prepared by jacwalker on 2024-12-19

Client/Project
CLIMATE CHANGE FLOOD RISK MAPPING STUDY
FOR THE CITY OF ST. JOHN'S

Figure No.
96-10

Title
**Climate Change Condition
100-Year Hazard - Outer Cove Brook
Sheet 10 of 10**