

**REGISTRATION FORM
PURSUANT TO SECTION 49 OF
THE ENVIRONMENTAL PROTECTION ACT**

Name of Undertaking: Amendment to Zone 2 – FMD2 2022-2026
Five Year Operating Plan.

Proponent: (i) **Department of Fisheries, Forestry and Agriculture**
P.O. Box 2006,
192 Wheelers Road
Corner Brook, NL,
A2H 0J1

(ii) **Assistant Deputy Minister**
Dr. Blair Adams
Forestry and Wildlife Division
Dept. of Fisheries, Forestry and Agriculture
P.O. Box 2006, 192 Wheelers Road,
Corner Brook, NL A2H 0J1
(709) 637-2199

(iii) **Principal Contact Person**

Mr. Bryan Oke
Director of Forest Ecosystem Management
Forestry and Wildlife Division
Dept. of Fisheries, Forestry and Agriculture
P.O. Box 2006, 192 Wheelers Road,
Corner Brook, NL A2H 0J1
(709) 637-2296

The Undertaking: (i) **Nature of Undertaking**

Amendment to Crown Five Year Operating
Plan for Forest Management District 2,
managed by District Ecosystem Manager
Mr. Craig Coady.

(ii) **Purpose/Rationale/Need for Undertaking**

As described in the EA-approved 2022-2026
Five Year Operating Plan for Zone 2, the
harvest strategy for the District is consistent
with strategies and philosophies

implemented by FFA. This requires a focus on the harvest of old and decadent stands before they pass the point of commercial viability. This amendment is required to provide access to such an area in District 2 by the creation of Harvest Block CC02061 – Bakeapple North. It will provide access to an additional 161 ha of forested land and 7,887 m³ of harvestable timber.

The proposed amendment will not mean an increase in Forest Management District 02's harvest level. The districts sustainable harvest level will not be exceeded and will be balanced by reduced harvesting elsewhere in the District.

It should be noted that no further primary access road construction is anticipated to facilitate this harvesting.

Description of Undertaking:

(i) Geographic Location

Forest Management District 2 (FMD2) is a portion of Planning Zone 2 known as the Bonavista Peninsula Management District. Its boundaries to the east include all the coastline from Terra Nova National Park to Sunnyside. Its northern boundary follows North West River west to the Bay Du Nord Wilderness Area. Its eastern boundary follows the Pipers Hole River south to Swift Current. The southern boundary basically is a line crossing the isthmus between Come by Chance and Sunnyside.

Harvesting Block CC02016 will be located on Crown Land approximately 7 kms north of the town of Winterbrook. Access to the general area is via an existing forest access road. The proposed harvest area is located North of approved operating area CC02045. The attached map identifies the geographic location of the proposed amendment.

(ii) Operation

Harvesting

As noted above the proposed Harvest Block CC02061 will provide access to an additional 7,887 m³ of harvestable timber West of Great Chance Harbour. All timber will be harvested to utilize the maximum amount of fiber. The timber will be felled mechanically and forwarded to roadside by conventional means.

(iii) Occupations

These operations will create approximately 1060 person weeks of employment over the life of the planning period, as well as help sustain approximately 300 year round jobs in the timber harvesting/sawmilling/firewood industries.

(iv) Project Related Documents

Upon approval, this proposal will become part of the Crown's Forest Management Zone 3 Five-Year Operating Plan, January 1, 2022 to December 31, 2026.

Approval of the Undertaking:

- (i) Commercial harvesting permits from the District 2 (Clareville) Forest Management Office.

Schedule:

The Newfoundland and Labrador Forest Service requests a decision within 45 days after the Minister of Environment and Conservation receives the completed registration form.

May 14, 2024
Date

Bryan Oke
Director - FFA

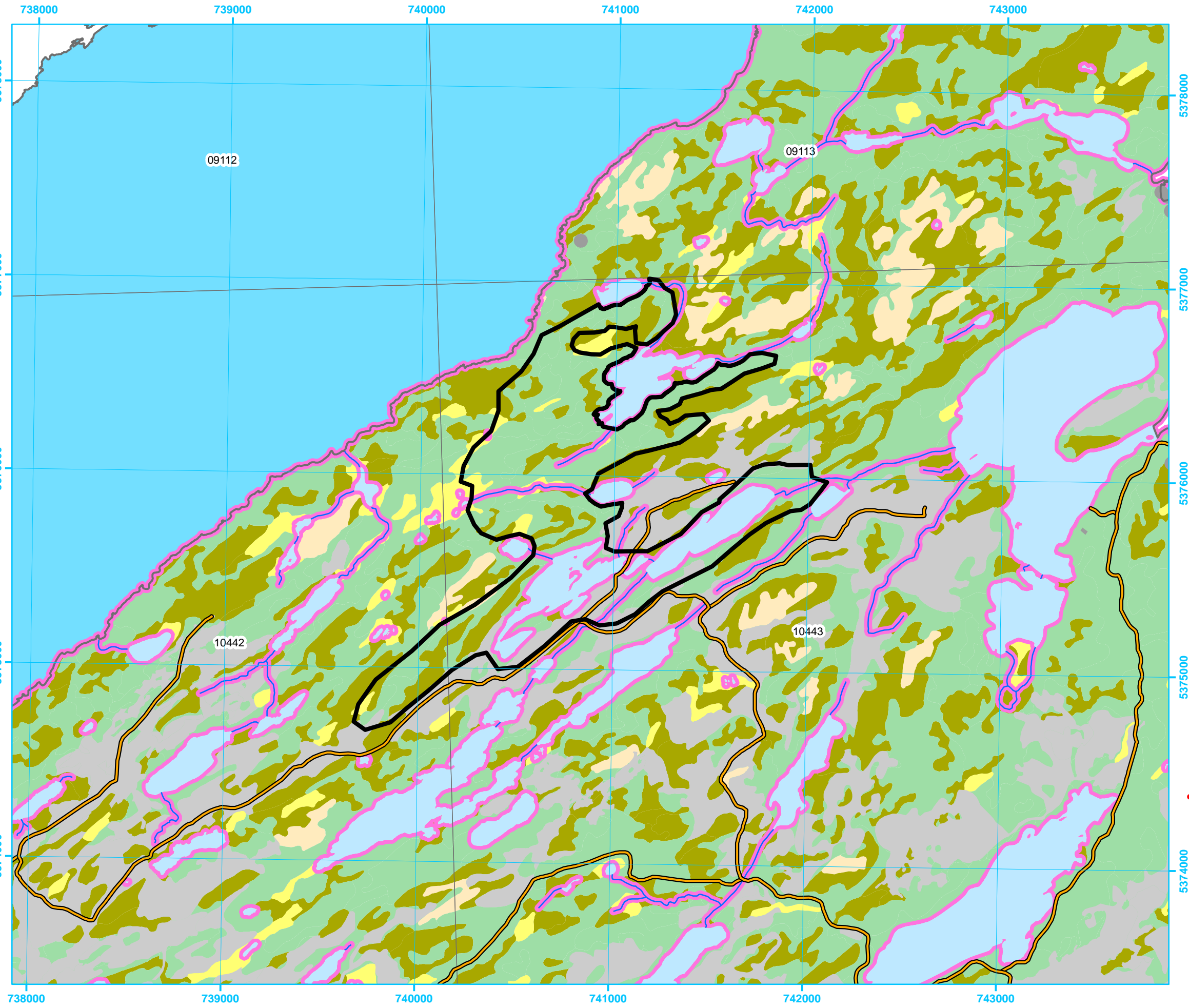

**5 Year Plan 2022-2026
Commercial Harvest
Amendment Map**

**Planning Zone : 2
FMD: 02**

**Operating Area No.: 02061
Name: Bakeapple North**

- Plan Features**
- 5 Year Plan Amendment Area
 - Recent Cut

Basemap Features

- Public Road
- Resource Road
- Bridge
- Culvert
- Open Arch
- Stream
- Water Body
- Productive Forest
- Bog
- Scrub
- Other Non-forest

Restrictions

- Protected Water Supply
- Regulatory
- No Cut Buffer

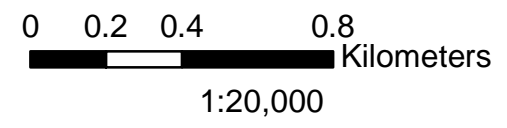
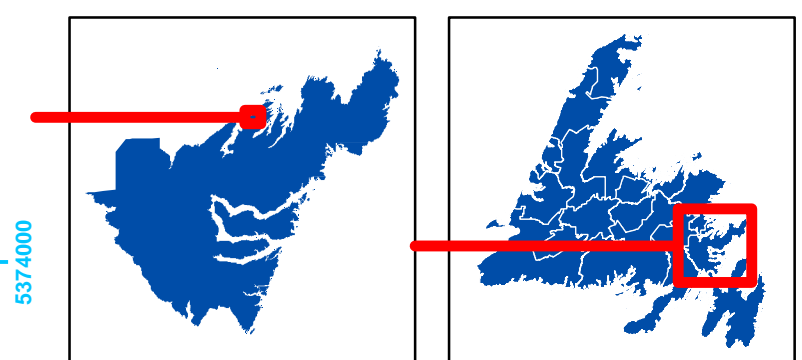

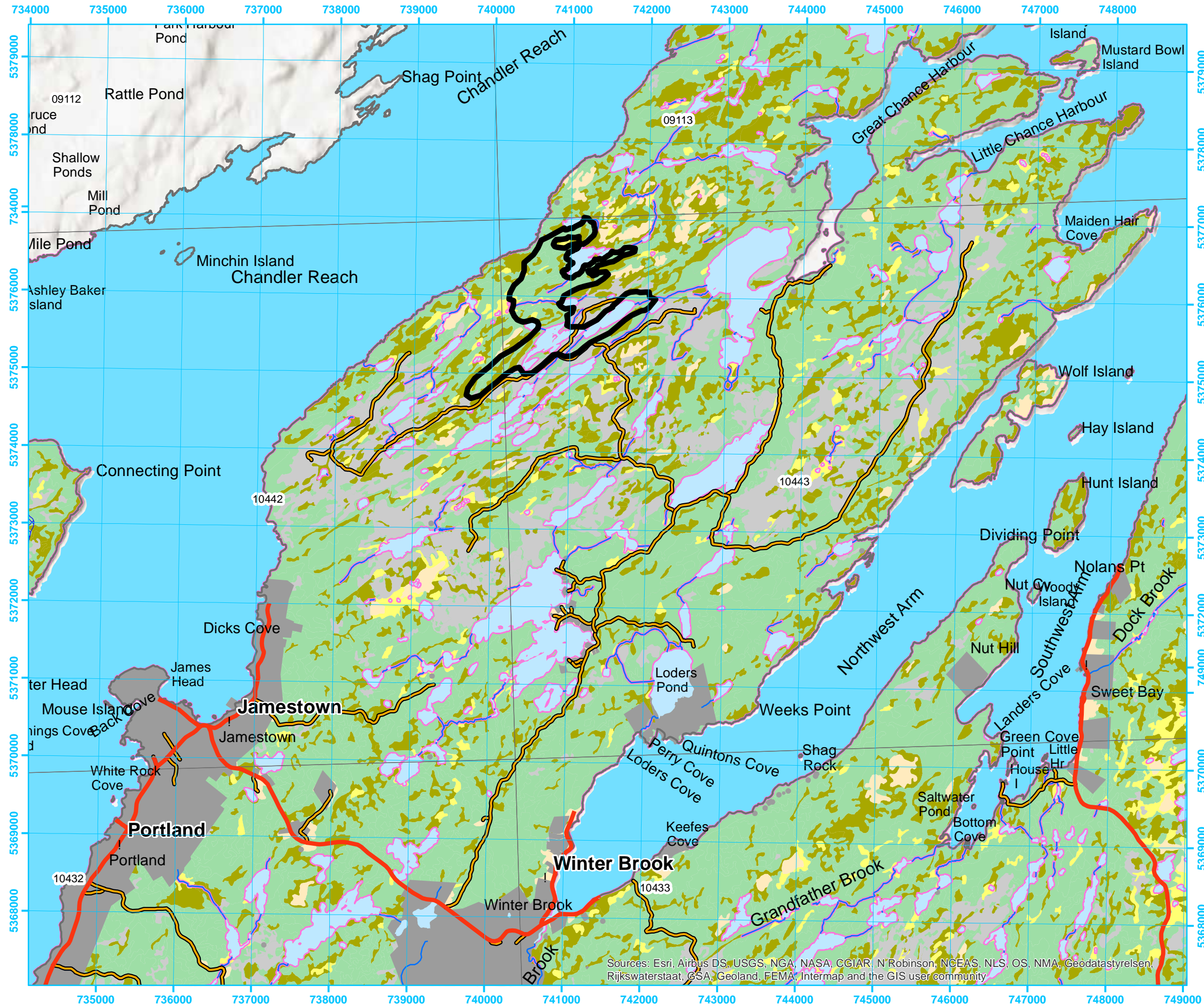

5 Year Plan 2022-2026 Commercial Harvest Amendment Map

Planning Zone : 2
FMD: 02

Operating Area No.: 02061
Name: Bakeapple North

- Plan Features**
- 5 Year Plan Amendment Area
 - Proposed Silviculture
 - AOP Harvestable
 - Recent Cut

Basemap Features

- Public Road
- Resource Road
- Bridge
- Culvert
- Open Arch
- Stream
- Water Body
- Productive Forest
- Bog
- Scrub
- Other Non-forest

Restrictions

- Protected Water Supply
- Regulatory
- No Cut Buffer

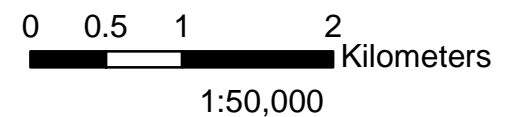
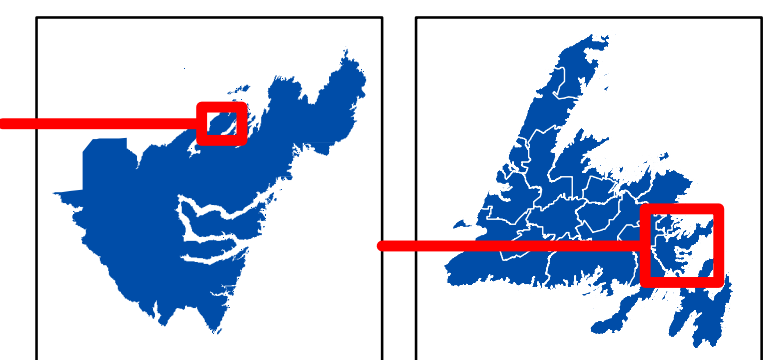

Sources: Esri, Airbus DS, USGS, NGA, NASA, CGIAR, N'Robinson, NCEAS, NLS, OS, NMA, Geodastystreisen, Rijkswaterstaat, GSA, Geoland, FEMA, Intermap and the GIS user community