

PERMIT FOR DEVELOPMENT

Pursuant to the *Water Resources Act*, SNL 2002 cW-4.01, specifically Section(s) 39, 48

Date: **SEPTEMBER 16, 2024**

File No: **550-01-03-11-023**

Permit No: **PRO13883-2024**

Permit Holder: **JCL Investment Inc.
1 Massey Drive Access
Corner Brook, NL A2H 6H6**
[REDACTED]

Attention: [REDACTED]

Re: **Burgeo - Long Pond PPWSA - Rifle Range Remediation - JCL Investments Inc.**

Permission is hereby given for : **the remediation of a former rifle range, including dredging 180 cubic meters of material in the Long Pond Protected Public Water Supply Area (used by the Town of Burgeo) with reference to the application dated July 26, 2024 and the meeting August 27, 2024.**

- This Permit does not release the Permit Holder from the obligation to obtain appropriate approvals from other concerned municipal, provincial and federal agencies.
- The Permit Holder must obtain the approval of the Crown Lands Administration Division if the project is being carried out on Crown Land.
- This Permit is subject to the terms and conditions indicated in Appendices A and B (attached).
- It should be noted that prior to any significant changes in the design or installation of the proposed works, or in event of changes in ownership or management of the project, an amendment to this Permit must be obtained from the Department of Environment and Climate Change under Section 49 of the *Water Resources Act*.

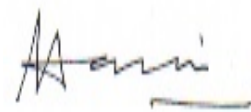

(for) MINISTER

APPENDIX A
Terms and Conditions for Permit

PPWSA General

1. All operations must be carried out in a manner that prevents damage to land, vegetation, and watercourses, and which prevents pollution of bodies of water.
2. Any areas adversely affected by this project must be restored to a state that resembles local natural conditions. Further remedial measures to mitigate environmental impacts on water resources can and will be specified, if considered necessary in the opinion of this Department.
3. All persons working on this project must be informed that they are within a Protected Public Water Supply Area, and must be made aware of all conditions of this Permit. A copy of this Permit must be on site during operations.
4. The attached Completion Report (Appendix C) for Permit No. 13883 must be completed and returned to this Department upon completion of the approved works. Pictures must be submitted along with the completion report, showing the project site prior to and after development.
5. An undisturbed (no cutting or ground disturbance) buffer zone of at least **150 metres** shall be maintained around Long Pond, at least **50 metres** around major lakes and ponds and along both sides of all streams and main tributaries running into Long Pond, and at least **30 metres** around all ponds, along both sides of all other water bodies including wetlands and field identified streams, with the exception of the bodies of water that require remediation. Activity or development within these buffer zones is prohibited. All buffer zones must be marked with signs or flagging tape to avoid encroachment into the buffer zones.
6. All material stockpiled for removal must not be temporarily stored within undisturbed buffer zones of any body of water, and must be removed at regular intervals to prevent excessive accumulation at the site.
7. Treated wood shall not be used in a water body or within buffer zones established in Condition #5 of any water body measured from the high water mark. The use of creosote treated wood anywhere within the Protected Public Water Supply Area is strictly prohibited.
8. The use of heavy equipment in streams or waterbodies is prohibited. The operation of heavy equipment must be confined to dry stable areas.
9. All waste material is to be collected in refuse containers, and disposed of at an approved waste disposal site outside the Protected Public Water Supply Area in accordance with the *Environmental Protection Act, SNL 2002 cE-14.2*.
10. Equipment storage, maintenance facilities associated with this project, and all maintenance other than emergency repairs must not be located/carried out within the Protected Public Water Supply Area.
11. The Department reserves the right to require that the Permit Holder follow, and cover all costs incurred by the Permit Holder or this department, associated with any water quality monitoring program that may be ordered by the Minister for the purpose of ensuring that the water quality is maintained within acceptable guidelines.
12. Officials of the Department and the appropriate Municipal Authority, Operator, or Watershed Management Committee may visit the site to ensure compliance with this Permit.

13. Liaison is to be maintained with the appropriate Municipal Authority and Environmental Scientist. If there are any specific problems (i.e. sedimentation, fuel spill, or other potential water quality impairment), the appropriate Town Manager/Clerk, Mayor, Chair of the Local Service District Committee, or Chair of the Water Supply Committee must be notified immediately at (709)886-2250. The Environmental Scientist must also be notified immediately at **(709)637-2542**.
14. The felling or disposing of trees, parts of trees, sawdust, bark, logging debris or slash into a water body or upon the frozen surface of a water body is strictly prohibited.
15. Drainage from roads and other disturbed areas, and all water, runoff or effluent from the site, that is pumped or flows by gravity, shall have silt, sludge, sediment, cuttings, and visible turbidity removed by means of sediment boxes, settling tanks, settling ponds, sumps dug into the ground, filtration or other suitable treatment, to less than or equal to 30 milligrams per litre of Total Suspended Solids (TSS), before being discharged to the environment. More specifically, at the last point of control, the final discharge of all water, runoff or effluent must conform to the limits specified in Schedule A of the Environmental Control Water and Sewer Regulations, 2003, <https://www.assembly.nl.ca/Legislation/sr/Regulations/rc030065.htm>. It is the responsibility of the Permit Holder to demonstrate, that the final discharge meets the requirement of these Regulations.
16. Cleaning of any equipment, including but not limited to, equipment that comes into contact with impacted soils and water, is not permitted within the Long Pond Protected Public Water Supply Area.
17. The location of the work is highlighted on the Location Map for this Permit attached as Appendix D.
18. This Permit is valid for one (1) year from the date of issue. If required, an application for Permit renewal must be submitted prior to the expiry date.
19. All fill material required will be from a stockpile that has not been in contact with any other materials that may adversely impact it or have additional materials added to it.
20. Any changes in water quality resulting directly from this project, rendering the water unsuitable as a public water supply, are the responsibility of the Permit Holder. The Minister may order the Permit Holder to provide an alternate source of potable water to the affected community until water quality returns to an accepted level.
21. All vehicles and equipment must be clean and in good working order with no leaking fuel, oil, or other harmful substances that could impair water quality.
22. All stationary motorized equipment and associated fuel tanks shall have metal trays, absorbent pads or impervious liners under them to catch and contain in excess of 110 % of the aggregate volume of any fuel, lubricant and oil.
23. Where permits, licences, approvals or authorizations are issued by multiple governments departments or agencies, in the case of similar conditions, the more stringent of those shall prevail; in the case of conflicting conditions, the Permit Holder shall seek clarification and direction in writing from each of the respective departments or agencies.
24. The Permit Holder is required to ensure that adequate sanitary (bathroom) facilities are available or provided on site. This may be in the form of a portable toilet, chemical toilet, or municipal sewer system. If a portable toilet or chemical toilet is used, the waste water must be disposed of in a septic disposal system approved by Service NL, or at an approved waste disposal site, outside the Protected Public Water Supply Area in accordance with the Environmental Protection Act, SNL 2002 cE-14.2.
25. The issuance of this permit does not guarantee, nor set precedent, that additional or similar permits or amendments will be issued in this or any other Protected Public Water Supply Area for additional or similar activity or development.

Protected Miscellaneous

26. The Permit Holder must inspect the site daily, and any water quality impairment related problems are to be reported immediately to the Environmental Scientist at (709)637-2542 and the appropriate Municipal Authority or Watershed Monitoring Committee at (709)886-2250.
27. The Permit Holder is required to provide this Department with all documentation, information and data which may be requested or required in order to carry out the inspection or investigation.
28. Sawdust, bark, and logs must not be stored within undisturbed buffer zones of any body of water, and must be removed at regular intervals to prevent excessive accumulation at the site.
29. Wood, brush and overburden brush removed from the work site must not be stored within undisturbed buffer zones of any water body.
30. The Permit Holder is required to undertake a water quality monitoring program as outlined below. Samples are to be submitted to a CALA-certified laboratory and all water quality data must be submitted to this Department, within 10 days of the samples being taken.
 - Water samples shall be collected from the intake area on Long Pond.
 - Water samples shall be collected before the site work begins, once per week while the site work is ongoing, and approximately 10 days after the completion of the remediation project.
 - The following parameters will be sampled for: Alkalinity, Aluminum, Ammonia, Antimony, Arsenic, Barium, Boron, Bromide, Cadmium, Calcium, Chloride, Chromium, Colour, Conductivity, Copper, Dissolved Organic Carbon, Fluoride, Hardness, Iron, Lead, Magnesium, Manganese, Mercury, Nickel, Nitrate, Nitrite, pH, Potassium, Selenium, Sodium, Strontium, Sulphate, Total Dissolved Solids, Total Kjeldahl Nitrogen, Total Organic Carbon, Total Phosphorus, Turbidity, Uranium, Zinc, BTEX/TPH and Polycyclic Aromatic Hydrocarbons.

Special Conditions

31. All surface water that will require treatment, will be treated off site and disposed of at an approved disposal site outside the Long Lake Protected Public Water Supply Area. All other surface water removed from the site will be properly disposed of outside the Long Pond Protected Public Water supply area.
32. All hazardous and non-hazardous impacted sediment and soil will be treated off-site and properly disposed of at an approved facility outside the Long Pond Protected Public Water supply area.
33. Any vacuum trucks used on site must be specifically designated for use only in drinking water. If there are no check valves on the truck to stop water from draining from the storage compartment if the truck loses vacuum pressure, than an operator must remain with the truck to manually stop the process. The truck will not be emptied or cleaned inside the Protected Public Water Supply Area.

Fuel Storage

34. There shall be no bulk fuel storage associated with this project within the protected water supply area. Fuel shall be brought to the operating area in no more than two (2), 205 litre barrels or one (1) 500 litre slip tank. The Permit Holder is hereby informed that fuel storage and handling requires a separate approval under the *Storage and Handling of Gasoline and Associated Products Regulations*, CNR 775/96.
35. A complete oil spill clean-up kit must be on site at all times when gasoline or fuel powered equipment is being used or refueled. The kit must contain the following:
 - Fire pump and 100 metres of hose
 - Two hand operated fuel pumps
 - Six recovery containers such as empty 205 litre drums
 - Four shovels
 - Two pick axes
 - Ten metres of containment boom
 - Twenty-five absorbent pads
 - One hundred litres of loose absorbent material

36. Contaminated soil must be removed from the site and disposed of at an approved location outside the protected public water supply area, in accordance with the *Environmental Protection Act, SNL 2002 cE-14.2*.
37. Any spills of gasoline, fuel or oil, regardless of volume, shall be reported immediately to the Environmental Scientist at (709)637-2542 and the appropriate Municipal Authority or Watershed Management Committee by calling (709)886-2250. Furthermore, all spills in excess of 70 litres shall be reported immediately to the 24 hour spill report line at 1-800-563-9089.
38. Refueling sites shall be located at least 150 metres from any water body or wetland.

Dredging/Debris Removal

39. Alteration of the natural minimum streamflow is not permitted in order to preserve aquatic life.
40. The natural course of any stream must not be altered.
41. Dredging activity must only be carried out during periods when wind, wave and tide conditions minimize the dispersion of silt and sediment from the work site.
42. The area to be dredged must be enclosed and isolated from the rest of the body of water through the use of a filter fabric curtain or similar method.
43. Dredged material must be disposed of in accordance with the regional Service NL Centre of the Department of Digital Government and Service NL. The Department of Digital Government and Service NL may require samples to be submitted for testing and analysis. Only suitable, rocky material dredged may be used for breakwater construction as it will not be susceptible to erosion.

General Alterations

44. Any work that must be performed below the high water mark must be carried out during a period of low water levels.
45. Any flowing or standing water must be diverted around work sites so that work is carried out in the dry.
46. Water pumped from excavations or work areas, or any runoff or effluent directed out of work sites, must have silt and turbidity removed by settling ponds, filtration, or other suitable treatment before discharging to a body of water. Effluent discharged into receiving waters must comply with the *Environmental Control Water and Sewage Regulations, 2003*.
47. The bed, banks and floodplains of watercourses, or other vulnerable areas affected by this project, must be adequately protected from erosion by seeding, sodding or placing of rip-rap.
48. Periodic maintenance such as painting, resurfacing, clearing of debris, or minor repairs, must be carried out without causing any physical disruption of any watercourse. Care must be taken to prevent spillage of pollutants into the water.
49. The owners of structures are responsible for any environmental damage resulting from dislodgement caused by wind, wave, ice action, or structural failure.
50. Sediment and erosion control measures must be installed before starting work. All control measures must be inspected regularly and any necessary repairs made if damage is discovered.
51. Fill material must be of good quality, free of fines or other substances including metals, organics, or chemicals that may be harmful to the receiving waters.
52. This licence/permit does not constitute an acknowledgement of interest in any land claims adjacent.

APPENDIX B

Special Terms and Conditions for Permit

1. The Permit Holder and its agent(s), subcontractor(s), and consultant(s) shall keep all systems and works in good condition and repair and in accordance with all laws, by-laws, directions, rules and regulations of any governmental authority. The Permit Holder or its agent(s), subcontractor(s), or consultant(s) shall immediately notify the Minister if any problem arises which may threaten the structural stability of the systems and works, endanger public safety and/or the environment or adversely affect others and/or any body of water either in or outside the said Project areas. The Permit Holder and its agent(s), subcontractor(s), and consultant(s) shall be responsible for all damages suffered by the Minister and Government resulting from any defect in the systems and works, operational deficiencies/inadequacies, or structural failure.
2. The Permit Holder and its agent(s), subcontractor(s), and consultant(s) shall operate the said Project and its systems and works in a manner which does not cause any water related and/or environmental problems, including but not limited to problems of erosion, deposition, flooding, and deterioration of water quality and groundwater depletion, in or outside the said Project areas. The Permit Holder and its agent(s), subcontractor(s), and consultant(s) shall be responsible for any and all damages associated with these problems caused as a result of changes, deficiencies, and inadequacies in the operational procedures by the Permit Holder or its agent(s), subcontractor(s), or consultant(s).
3. If the Permit Holder or its agent(s), subcontractor(s), or consultant(s) fails to perform, fulfil, or observe any of the terms and conditions, or provisions of this Permit, as determined by this Department, the Minister may, without notice, amend, modify, suspend or cancel this Permit in accordance with the *Water Resources Act*.
4. The Permit Holder and its agent(s), subcontractor(s), and consultant(s) indemnify and hold the Minister and Government harmless against any and all liabilities, losses, claims, demands, damages or expenses including legal expenses of any nature whatsoever whether arising in tort, contract, statute, trust or otherwise resulting directly or indirectly from granting this Permit, systems and works in or outside the said Project areas, or any act or omission of the Permit Holder or its agent(s), subcontractor(s), or consultant(s) in or outside the said Project areas, or arising out of a breach or non-performance of any of the terms and conditions, or provisions of this Permit by the Permit Holder or its agent(s), subcontractor(s), or consultant(s).
5. This Permit is subject to all provisions of the *Water Resources Act* and any regulations in effect either at the date of this Permit or hereafter made pursuant thereto or any other relevant legislation enacted by the Province of Newfoundland and Labrador in the future.
6. This Permit shall be construed and interpreted in accordance with the laws of the Province of Newfoundland and Labrador.

- cc: Mr. Dexter Pittman, P. Eng.
Manager, Environmental Compliance Section
Pollution Prevention Division
Department of Environment and Climate Change
P.O. Box 8700
4th Floor, West Block, Confederation Building
St. John's, NL A1B 4J6
dpittman@gov.nl.ca
- cc: Ms. Carla Hayes, P.Tech
Environmental Scientist, Drinking Water Section
Water Resources Management Division
Department of Environment and Climate Change
P.O. Box 2006
Corner Brook, NL A2H 6J8
CarlaHayes@gov.nl.ca
- cc: Ms. Deneen Spracklin, P.Eng.
Manager, Drinking Water and Wastewater Section
Water Resources Management Division
Department of Environment and Climate Change
P.O. Box 8700
4th Floor, West Block, Confederation Building
St. John's, NL A1B 4J6
dspracklin@gov.nl.ca
- cc: Ms. Paula Dawe, P.Eng.
Manager, Water Rights, Investigations and Modelling Section
Water Resources Management Division
Department of Environment and Climate Change
P.O. Box 8700
4th Floor, West Block, Confederation Building
St. John's, NL A1B 4J6
pauladawe@gov.nl.ca
- cc: Mr. Jeff Pickett (Western and Labrador)
Director
Digital Government and Service NL
Sir Richard Squires Building
PO Box 2006
Corner Brook NL A2H 6J8
jeffpickett@gov.nl.ca
- cc: Town of Burgeo
Mr. Blaine Marks
P.O. Box 220
Burgeo, NL A0N 2H0
townofburgeo@gmail.com
- cc: Paul Leavitt
Defence Construction Canada
9 Wing Gander PO Box 343
Gander, NL A1V 1W7
paul.leavitt@dcc-cdc-gc.ca

Appendix C - Completion Report

Pursuant to the *Water Resources Act*, SNL 2002 cW-4.01, specifically Section(s) 39, 48

Date: **SEPTEMBER 16, 2024**

File No: **550-01-03-11-023**
Permit No: **PRO13883-2024**

Permit Holder: **JCL Investment Inc.**
1 Massey Drive Access
Corner Brook, NL A2H 6H6
[REDACTED]

Attention: [REDACTED]

Re: **Burgeo - Long Pond PPWSA - Rifle Range Remediation - JCL Investments Inc.**

Permission was given for : **the remediation of a former rifle range, including dredging 180 cubic meters of material in the Long Pond Protected Public Water Supply Area (used by the Town of Burgeo) with reference to the application dated July 26, 2024 and the meeting August 27, 2024.**

I (the Permit Holder named above or agent authorized to represent the Permit Holder) do hereby certify that the project described above was completed in accordance with the plans and specifications submitted to the Department of Environment and Climate Change and that the work was carried out in strict compliance with the terms and conditions of the Permit issued for this project.

Date: _____ Signature: _____

This completion report must be completed and forwarded to the following address upon completion of the approved work.

Department of Environment and Climate Change
Water Resources Management Division
PO Box 8700
St. John's NL A1B 4J6

APPENDIX D
Location Map for Permit

PRO13883-2024 - Long Pond PPWSA

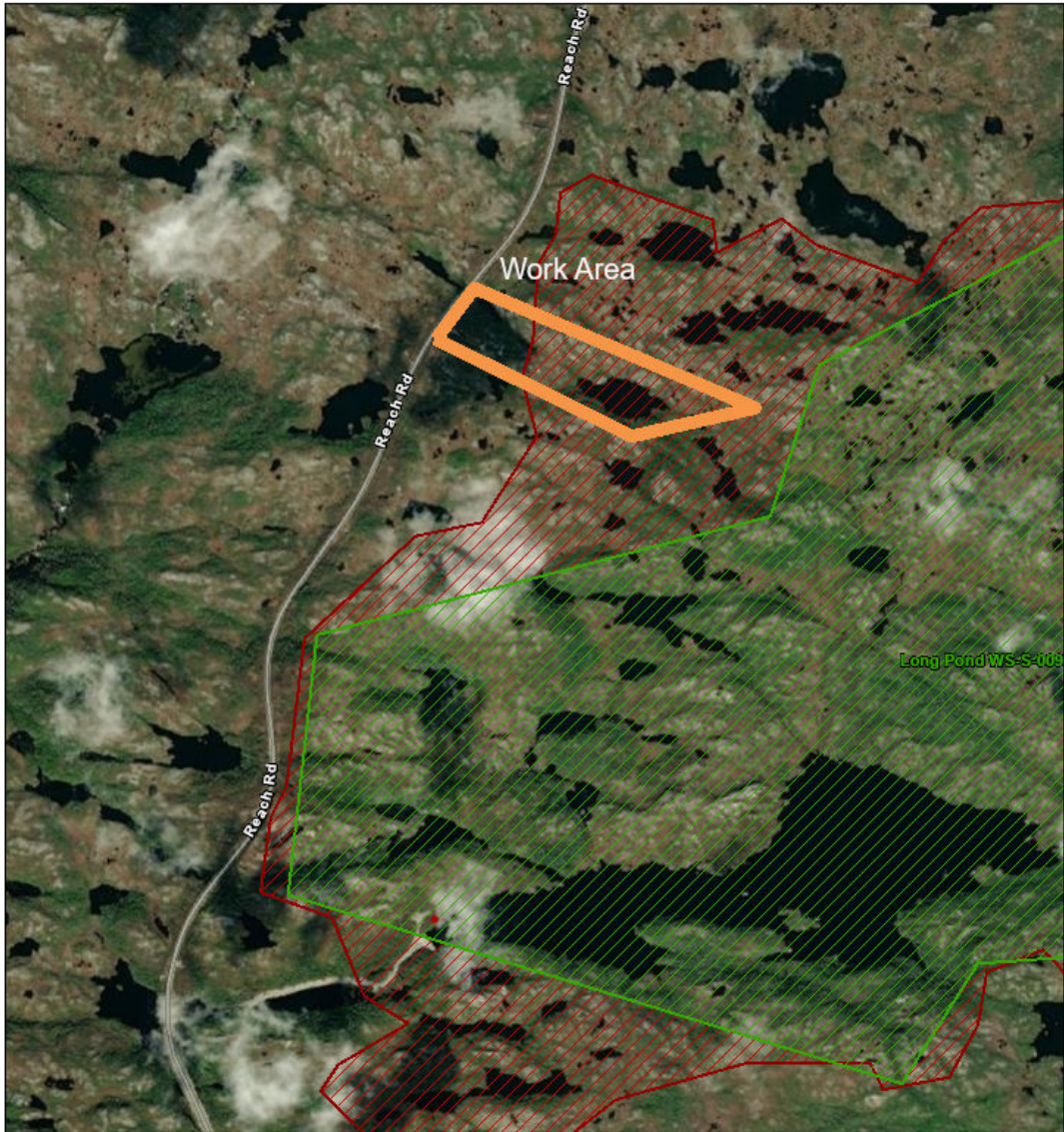

8/13/2024, 3:36:34 PM

Intakes / Wellheads

Intakes

Public Water Supplies

Protected

ILUC Water Supplies

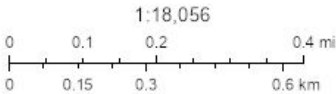

Esri Community Maps Contributors, Esri Canada, Esri, TomTom, Garmin, SafeGraph, MET/NASA, USGS, NRCan, Parks Canada, Maxar

ArcGIS Web AppBuilder
Maxar | <http://open.canada.ca/en/open-government-licence-canada> | Esri Community Maps Contributors, Esri Canada, Esri, TomTom, Garmin, SafeGraph, MET/NASA, USGS, NRCan, Parks Canada