

## AMENDMENT TO PERMIT

Pursuant to the *Water Resources Act*, SNL 2002 cW-4.01, specifically Section(s) 49

Date: **JANUARY 15, 2026**

File No: **550-01-01-04-096**  
Permit No: **PRO14104-2025**  
Amendment No: **2**

Permit Holder: **Department of Forestry, Agriculture and Lands  
97 Manitoba Drive, Suite 208  
Clareville, NL  
A5A 1K3**

Attention: **Amelia Smith**

Re: **Deep Bight - Deep Bight River PPWSA - Commercial Harvesting - DFAL**

### The original Permit dated JANUARY 07, 2025 is amended as follows:

A re-alignment of 20 Ha of harvesting with reference to the amendment application dated December 15, 2025 and Appendix D. This approval does not constitute an increase in harvest volumes in the Deep Bight River Protected Public Water Supply Area (servicing the Local Service District of Deep Bight). Note: The Department of Forestry and Agriculture is now referred to as the Department of Forestry, Agriculture and Lands.

All other terms and conditions of the original Permit will apply and failure to comply with the terms and conditions of this amendment and the original Permit will render this Permit null and void, place the Permit Holder and their agent(s) in violation of the *Water Resources Act* and make the Permit Holder responsible for taking any remedial measures as may be prescribed by this Department.

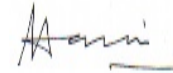

(for) MINISTER

cc: Local Service District of Deep Bight  
Chairperson  
P.O. Box 1335  
Hillview, NL A0E 2A0

cc: Ms. Deneen Spracklin, P.Eng.  
Manager, Drinking Water and Wastewater Section  
Water Resources Management Division  
Department of Environment, Conservation and Climate Change  
P.O. Box 8700  
4th Floor, West Block, Confederation Building  
St. John's, NL A1B 4J6  
dspracklin@gov.nl.ca

cc: Sarah Raymond  
Environmental Scientist  
Water Resources Management Division  
Department of Environment, Conservation and Climate Change  
sarahraymond@gov.nl.ca

**APPENDIX D**  
**Location Map for Permit**

**Proposed 2026 Operations**  
**Deep Bight Protected Water Supply**

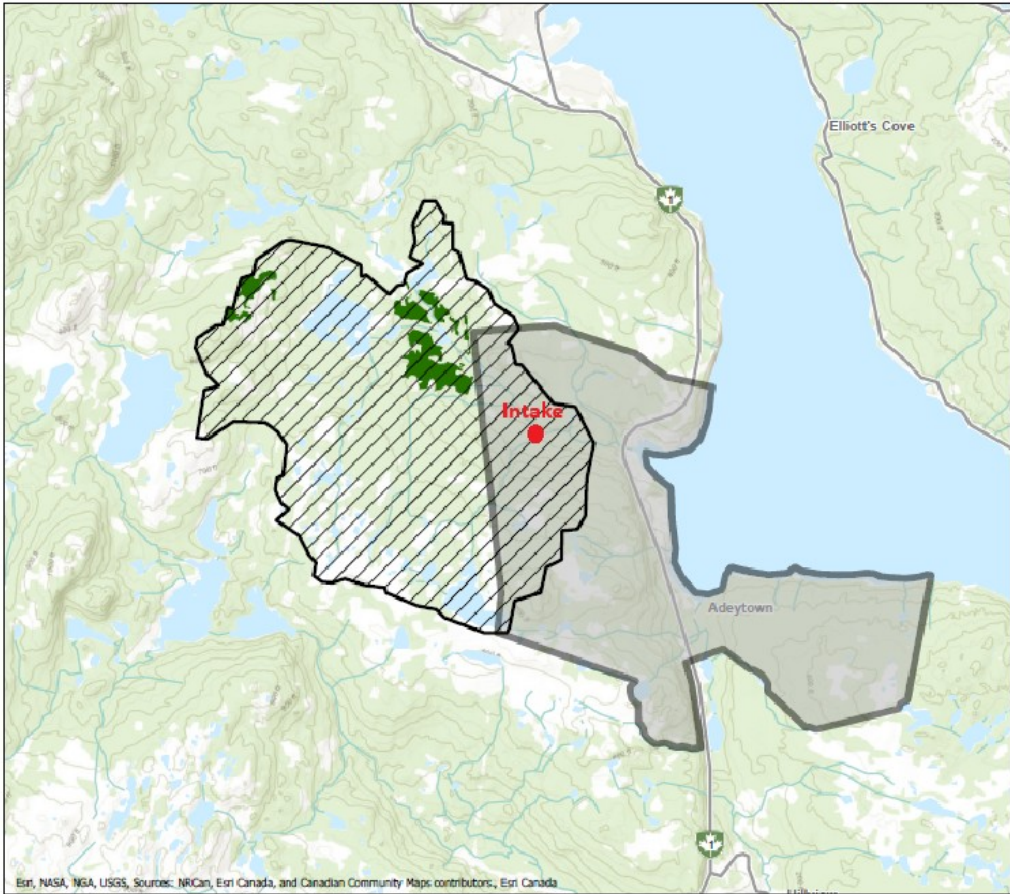

Forest Management  
District 02



- Possible Harvest Location
- Approved Domestic Harvesting
- Deep Bight PPWSA

**Anticipated 2026 Operations**

**Harvesting:**  
Area 20ha  
Volume 1500 m3

**1:75,000**