

PERMIT TO CONSTRUCT

Pursuant to the *Water Resources Act*, SNL 2002 cW-4.01, specifically Section(s) 36, 37, 48

Date: **JULY 03, 2024**

File No: **844.244.001**
Permit No: **WS13781-2024**

Permit Holder: **Town of Conception Bay South**
11 Remembrance Square
P.O. Box 14040, STN Manuals
Conception Bay South, NL A1W 3J1
john.mckeever@conceptionbaysouth.ca

Attention: **John McKeever**

Re: **Conception Bay South - 2024 Street Upgrading and Paving Project**

Permission is hereby given for : **the installation of a backflow prevention valve chamber and all related appurtenances as described on the drawings titled, "Town of CBS 2024 Street Upgrading and Paving Project" as received from Englobe Corp. on May 21, 2024.**

- This Permit does not release the Permit Holder from the obligation to obtain appropriate approvals from other concerned municipal, provincial and federal agencies.
- The Permit Holder must obtain the approval of the Crown Lands Administration Division if the project is being carried out on Crown Land.
- This Permit is subject to the terms and conditions indicated in Appendices A and B (attached).
- It should be noted that prior to any significant changes in the design or installation of the proposed works, or in event of changes in ownership or management of the project, an amendment to this Permit must be obtained from the Department of Environment and Climate Change under Section 49 of the *Water Resources Act*.

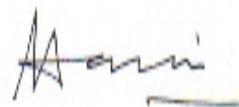

(for) MINISTER

APPENDIX A
Terms and Conditions for Permit

Water & Sewer General

1. The works proposed must satisfy the requirements of the latest applicable codes and standards, and be consistent with or otherwise address the design criteria set out in this Department's publication *Guidelines for the Design, Construction, and Operation of Water and Sewerage Systems, 2005*, and as amended from time to time.
2. The work must be undertaken in strict compliance with the submitted documents and the latest version of the *Municipal Water, Sewer and Roads Master Construction Specifications*. A copy of all documents, including the *Municipal Water, Sewer and Roads Master Construction Specifications* must be available for viewing at the construction site office at all times.
3. Liaison is to be maintained with the Environmental Scientist representing the Drinking Water and Wastewater Section of this Department, during the construction and operation of the project. They shall be notified of the pre-construction and post-construction meetings so that they may attend, if deemed necessary. They can be reached at telephone (709)729-2558.
4. Officials of this Department may visit the project from time to time to ensure that work is carried out within the provisions of this Permit, and is not creating any environmental hazard.
5. Any changes in the approved works, or works other than those specified in the application, must be submitted, in writing, to this Department, and approved, in the form of an Amendment to this Permit, prior to any work.
6. Copies of this Permit, as well as any subsequent Amendments, must be provided to the contractor(s) who will be carrying out these works, and to the engineer's site representative.
7. The drinking water and wastewater system shall be operated and maintained in accordance with the Permit to Operate issued by this Department.
8. Management of stormwater is the responsibility of the municipality or LSD. Stormwater management should focus on ensuring that the post-development stormwater runoff rate will be equal to or less than the pre-development runoff rate. Any stormwater runoff has the potential to contribute to flooding downstream which may have liability issues for the municipality or LSD if not managed properly.
9. The Owner must update any drawings maintained of the drinking water or wastewater system to reflect the modification or replacement of the works, where applicable.

Water Systems

10. Under no circumstances shall sewage be permitted to enter the waterline trench during or after construction.
11. All new waterlines and appurtenances shall be hydrostatically tested in accordance with the *Municipal Water, Sewer and Roads Specifications*.
12. All components, lubricants and chemicals provided shall be compatible for use with drinking water and shall meet the requirements of ANSI/NSF 60 Drinking Water Treatment Chemical Standard and ANSI/NSF 61 Drinking Water and System Component Standard and any other standard applicable to potable water.

13. Appropriate backflow prevention device(s) meeting or exceeding the CSA 64 Standard shall be installed on all potable water lines where a cross connection may exist or be created, to prevent the possibility of contaminants entering the potable water distribution system due to back-siphonage or back pressure.
14. Drains in valve chambers shall be equipped with a backwater valve and screening to prevent the entry of insects, birds, and rodents.
15. All new lines and appurtenances must be disinfected by an approved method described in the latest edition of the AWWA C651 Standard for Disinfecting Watermains and using only chlorine products that meet the NSF 60 standard.
16. Drain lines from air release/vacuum valves shall not discharge at the bottom of the chamber next to the floor drain unless there is an air gap on the line to prevent any possibility of backsiphonage of chamber water back into the potable water system. The air gap shall be located at a location on the line just above the crown of the watermain. If an air gap is not possible in this area, the drain line shall be shortened so it discharges higher than the crown of the watermain.

Miscellaneous

17. All drains and vents shall be equipped with screens to prevent the entry of insects, birds and rodents.
18. The ends of drains and overflows shall be located so as to prevent erosion. Where necessary, concrete or similar splash plates shall be located below the end of the overflow, and the immediate surrounding area shall be filled to a depth of 10 cm with 19 mm minus stone to prevent ponding.

Special Conditions

19. The CSA approved backflow prevention device must be tested on an annual basis by a certified tester.

Storm Drainage Works

20. Five (5) stormwater outfalls will be placed as follows along the shoreline of Long Pond in the Town of Conception Bay South:

Outfalls ID	Location coordinate	Outfall diameter (mm)	Outfall elevation (m)
Outfall 1	47.515368N, 52.977346W	300	1.453
Outfall 2	47.514556N, 52.977223W	600	Match Existing
Outfall 3	47.514514N, 52.977229W	300	1.992
Outfall 4	47.513644N, 52.977275W	300	3.345
Outfall 5	47.513401N, 52.977291W	100	2.430

21. Removal of streambank vegetation or trees is not permitted. Overhanging brush that collects snow and blocks ice movement may be pruned and cut back to allow free flow of water.
22. Outside the scope of work outlined in this Permit, a minimum 15 metre wide vegetated buffer zone must be maintained along the edge of all waterbodies in order to provide bank stability, maintain local aesthetics and to help protect water quality.

23. Outfalls must be inspected regularly so that immediate action can be taken to clear blockages caused by ice or debris or to undertake repairs as required.
24. A water quality monitoring program is not required at this time. However, the Department reserves the right to require that the Permit Holder sample, analyse, and submit results of water quality tests, for the purpose of ensuring that the water quality is maintained within acceptable guidelines. All analyses must be undertaken by a CALA accredited laboratory.
25. Adequate erosion protection must be provided in the area where storm/sewer outfall discharges as per detail #560 of the *Municipal Water, Sewer and Roads Specifications*.
26. To prevent erosion and to control sedimentation in drainage ditches with steep gradients, rock check dams must be installed at an interval such that the crest of each dam is level with the base of the one immediately above. The center of each dam must be lower than the sides.

General Alterations

27. Any work that must be performed below the high water mark must be carried out during a period of low water levels.
28. Any flowing or standing water must be diverted around work sites so that work is carried out in the dry.
29. Water pumped from excavations or work areas, or any runoff or effluent directed out of work sites, must have silt and turbidity removed by settling ponds, filtration, or other suitable treatment before discharging to a body of water. Effluent discharged into receiving waters must comply with the *Environmental Control Water and Sewage Regulations, 2003*.
30. All operations must be carried out in a manner that prevents damage to land, vegetation, and watercourses, and which prevents pollution of bodies of water.
31. The use of heavy equipment in streams or bodies of water is not permitted. The operation of heavy equipment must be confined to dry stable areas.
32. All vehicles and equipment must be clean and in good repair, free of mud and oil, or other harmful substances that could impair water quality.
33. During the construction of concrete components, formwork must be properly constructed to prevent any fresh concrete from entering a body of water. Dumping of concrete or washing of tools and equipment in any body of water is prohibited.
34. Wood preservatives such as penta, CCA or other such chemicals must not be applied to timber near a body of water. All treated wood or timber must be thoroughly dry before being brought to any work site and installed.
35. Any areas adversely affected by this project must be restored to a state that resembles local natural conditions. Further remedial measures to mitigate environmental impacts on water resources can and will be specified, if considered necessary in the opinion of this Department.
36. The bed, banks and floodplains of watercourses, or other vulnerable areas affected by this project, must be adequately protected from erosion by seeding, sodding or placing of rip-rap.
37. All waste materials resulting from this project must be disposed of at a site approved by the Department of Digital Government and Service NL.
38. Periodic maintenance such as painting, resurfacing, clearing of debris, or minor repairs, must be carried out without causing any physical disruption of any watercourse. Care must be taken to prevent spillage of pollutants into the water.

39. The owners of structures are responsible for any environmental damage resulting from dislodgement caused by wind, wave, ice action, or structural failure.
40. Sediment and erosion control measures must be installed before starting work. All control measures must be inspected regularly and any necessary repairs made if damage is discovered.
41. Fill material must be of good quality, free of fines or other substances including metals, organics, or chemicals that may be harmful to the receiving waters.
42. The attached Completion Report (Appendix C) for Permit No. 13781 must be completed and returned to this Department upon completion of the approved works. Pictures must be submitted along with the completion report, showing the project site prior to and after development.
43. This Permit is valid for two years from the date of issue. Work must be completed by that date or the application and approval procedure must be repeated.
44. The location of the work is highlighted on the Location Map for this Permit attached as Appendix D.
45. All work must be carried out within the Permit Holder's legal property boundaries.

Special Conditions

46. The outlet elevation of Outfall 2 must be submitted to the Water Resources Management Division in conjunction with the Completion Report.

APPENDIX B
Special Terms and Conditions for Permit

1. The Permit Holder and its agent(s), subcontractor(s), and consultant(s) shall keep all systems and works in good condition and repair and in accordance with all laws, by-laws, directions, rules and regulations of any governmental authority. The Permit Holder or its agent(s), subcontractor(s), or consultant(s) shall immediately notify the Minister if any problem arises which may threaten the structural stability of the systems and works, endanger public safety and/or the environment or adversely affect others and/or any body of water either in or outside the said Project areas. The Permit Holder and its agent(s), subcontractor(s), and consultant(s) shall be responsible for all damages suffered by the Minister and Government resulting from any defect in the systems and works, operational deficiencies/inadequacies, or structural failure.
2. The Permit Holder and its agent(s), subcontractor(s), and consultant(s) shall operate the said Project and its systems and works in a manner which does not cause any water related and/or environmental problems, including but not limited to problems of erosion, deposition, flooding, and deterioration of water quality and groundwater depletion, in or outside the said Project areas. The Permit Holder and its agent(s), subcontractor(s), and consultant(s) shall be responsible for any and all damages associated with these problems caused as a result of changes, deficiencies, and inadequacies in the operational procedures by the Permit Holder or its agent(s), subcontractor(s), or consultant(s).
3. If the Permit Holder or its agent(s), subcontractor(s), or consultant(s) fails to perform, fulfil, or observe any of the terms and conditions, or provisions of this Permit, as determined by this Department, the Minister may, without notice, amend, modify, suspend or cancel this Permit in accordance with the *Water Resources Act*.
4. The Permit Holder and its agent(s), subcontractor(s), and consultant(s) indemnify and hold the Minister and Government harmless against any and all liabilities, losses, claims, demands, damages or expenses including legal expenses of any nature whatsoever whether arising in tort, contract, statute, trust or otherwise resulting directly or indirectly from granting this Permit, systems and works in or outside the said Project areas, or any act or omission of the Permit Holder or its agent(s), subcontractor(s), or consultant(s) in or outside the said Project areas, or arising out of a breach or non-performance of any of the terms and conditions, or provisions of this Permit by the Permit Holder or its agent(s), subcontractor(s), or consultant(s).
5. This Permit is subject to all provisions of the *Water Resources Act* and any regulations in effect either at the date of this Permit or hereafter made pursuant thereto or any other relevant legislation enacted by the Province of Newfoundland and Labrador in the future.
6. This Permit shall be construed and interpreted in accordance with the laws of the Province of Newfoundland and Labrador.

- cc: Mr. Wayne Manuel, P. Eng.
Englobe Corp.
39 Sagona Ave.
Mount Pearl NL A1N 4P9
wayne.manuel@englobecorp.com
- cc: Ms. Deneen Spracklin, P.Eng.
Manager, Drinking Water and Wastewater Section
Water Resources Management Division
Department of Environment and Climate Change
P.O. Box 8700
4th Floor, West Block, Confederation Building
St. John's, NL A1B 4J6
dspracklin@gov.nl.ca
- cc: Ms. Paula Dawe, P.Eng.
Manager, Water Rights, Investigations and Modelling Section
Water Resources Management Division
Department of Environment and Climate Change
P.O. Box 8700
4th Floor, West Block, Confederation Building
St. John's, NL A1B 4J6
pauladawe@gov.nl.ca
- cc: Eastern Lands Office
Fisheries & Land Resources
P.O. Box 8700
Howley Building, Higgins Line
St. John's NL A1B 4J6
easternlandsoffice@gov.nl.ca
- cc: Fish and Fish Habitat Protection Program
Aquatic Ecosystems Branch
Fisheries and Oceans Canada
P.O. Box 5667
St. John's, NL A1C 5X1
dfo.fppnl-ppptnel.mpo@dfo-mpo.gc.ca
- cc: Mr. Terry Battcock
Manager of Operations (Environmental Health)
Digital Government and Service NL
149 Smallwood Drive, Mount Pearl
PO Box 8700
St. John's NL A1B 4J6
tbattcock@gov.nl.ca

Appendix C - Completion Report

Pursuant to the *Water Resources Act*, SNL 2002 cW-4.01, specifically Section(s) 36, 37, 48

Date: **JULY 03, 2024**

File No: **844.244.001**

Permit No: **WS13781-2024**

Permit Holder: **Town of Conception Bay South**
11 Remembrance Square
P.O. Box 14040, STN Manuals
Conception Bay South, NL A1W 3J1
john.mckeever@conceptionbaysouth.ca

Attention: **John McKeever**

Re: **Conception Bay South - 2024 Street Upgrading and Paving Project**

Permission was given for : **the installation of a backflow prevention valve chamber and all related appurtenances as described on the drawings titled, "Town of CBS 2024 Street Upgrading and Paving Project" as received from Englobe Corp. on May 21, 2024.**

I (the Permit Holder named above or agent authorized to represent the Permit Holder) do hereby certify that the project described above was completed in accordance with the plans and specifications submitted to the Department of Environment and Climate Change and that the work was carried out in strict compliance with the terms and conditions of the Permit issued for this project.

Date: _____ Signature: _____

This completion report must be completed and forwarded to the following address upon completion of the approved work.

Department of Environment and Climate Change
Water Resources Management Division
PO Box 8700
St. John's NL A1B 4J6

APPENDIX D
Location Map for Permit

Town of Conception Bay South (Long Pond) - 2024 Street Upgrading and Paving Project

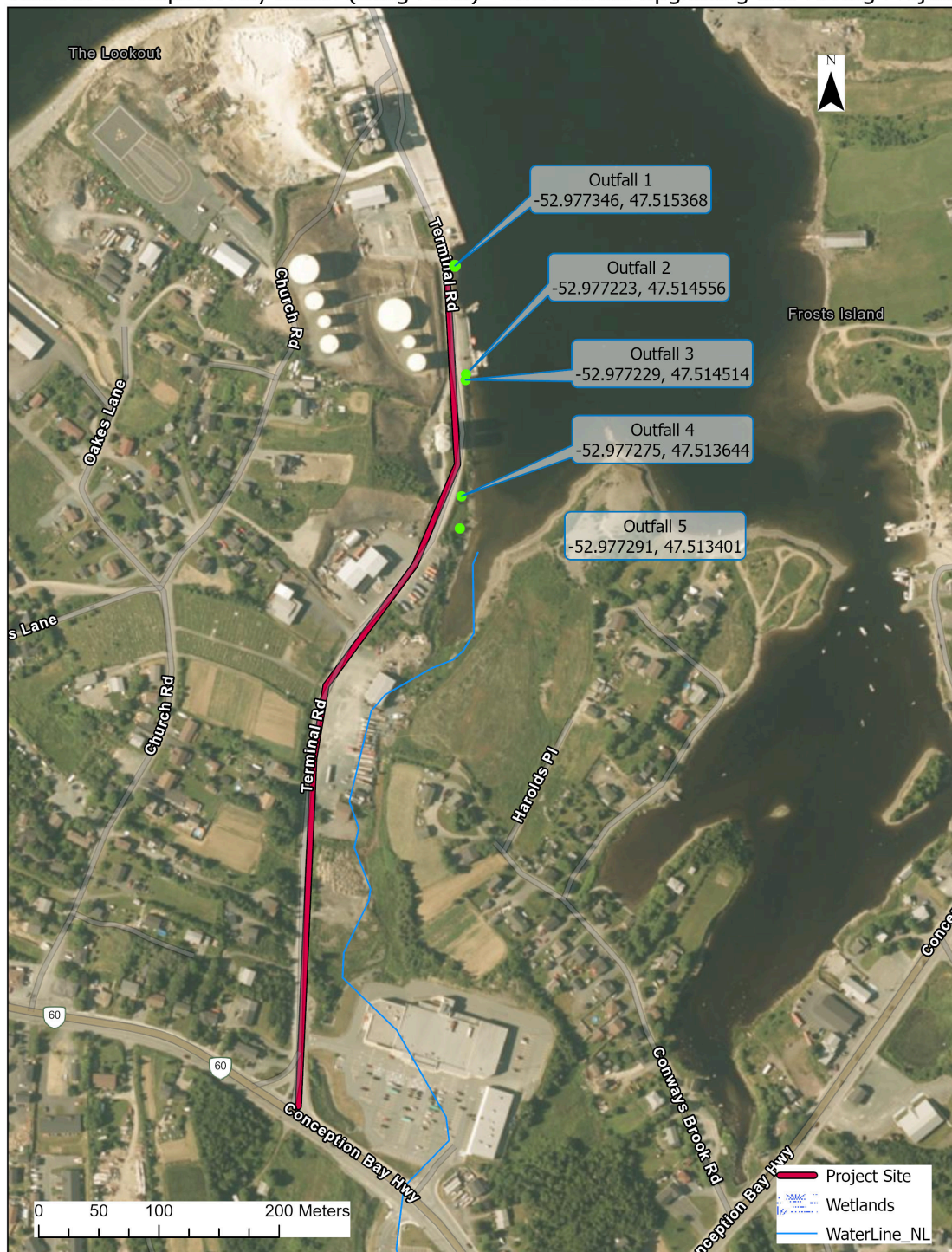

Second Attached Image File

Town of Conception Bay South (Upper Gully River) - 2024 Street Upgrading and Paving Project



Third Attached Image File

Town of Conception Bay South (Unnamed Waterbodies) - 2024 Street Upgrading and Paving Project

