

PERMIT TO CONSTRUCT

Pursuant to the *Water Resources Act*, SNL 2002 cW-4.01, specifically Section(s) 37, 39

Date: **OCTOBER 21, 2024**

File No: **842.036.1**
Permit No: **WS13982-2024**

Permit Holder: **Town of Parson's Pond**
P.O. Box 39
Parson's Pond, NL
A0K 3Z0
towncouncilpp@nf.aibn.com

Attention: **Ms. Blanche Thornhill**

Re: **Parson's Pond - Pumphouse Upgrades**

Permission is hereby given for : **upgrades to the existing pumphouse to include new duplex pumping system, chlorination equipment and related works and appurtenances as shown on a set of revised drawings numbered, MI no. 17-GI-23-00043, sheets C01 to C03 inclusive and E01 to E03 inclusive as received from ADC Engineering on September 11, 2024 and additional information submitted on October 4, 2024.**

- This Permit does not release the Permit Holder from the obligation to obtain appropriate approvals from other concerned municipal, provincial and federal agencies.
- The Permit Holder must obtain the approval of the Crown Lands Administration Division if the project is being carried out on Crown Land.
- This Permit is subject to the terms and conditions indicated in Appendices A and B (attached).
- It should be noted that prior to any significant changes in the design or installation of the proposed works, or in event of changes in ownership or management of the project, an amendment to this Permit must be obtained from the Department of Environment and Climate Change under Section 49 of the *Water Resources Act*.

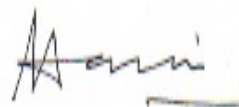

(for) MINISTER

APPENDIX A
Terms and Conditions for Permit

Water & Sewer General

1. Water pumped from excavations or work areas, or any runoff or effluent directed out of work sites, must have silt and turbidity removed by settling ponds, filtration, or other suitable treatment before discharging to a body of water. Effluent discharged into receiving waters must comply with the *Environmental Control Water and Sewage Regulations, 2003*.
2. All operations must be carried out in a manner that prevents damage to land, vegetation, and watercourses, and which prevents pollution of bodies of water.
3. Any areas adversely affected by this project must be restored to a state that resembles local natural conditions. Further remedial measures to mitigate environmental impacts on water resources can and will be specified, if considered necessary in the opinion of this Department.
4. The works proposed must satisfy the requirements of the latest applicable codes and standards, and be consistent with or otherwise address the design criteria set out in this Department's publication *Guidelines for the Design, Construction, and Operation of Water and Sewerage Systems, 2005*, and as amended from time to time.
5. The work must be undertaken in strict compliance with the submitted documents and the latest version of the *Municipal Water, Sewer and Roads Master Construction Specifications*. A copy of all documents, including the *Municipal Water, Sewer and Roads Master Construction Specifications* must be available for viewing at the construction site office at all times.
6. Liaison is to be maintained with the Environmental Scientist representing the Drinking Water and Wastewater Section of this Department, during the construction and operation of the project. They shall be notified of the pre-construction and post-construction meetings so that they may attend, if deemed necessary. They can be reached at telephone (709) 637-2034 .
7. Officials of this Department may visit the project from time to time to ensure that work is carried out within the provisions of this Permit, and is not creating any environmental hazard.
8. Any changes in the approved works, or works other than those specified in the application, must be submitted, in writing, to this Department, and approved, in the form of an Amendment to this Permit, prior to any work.
9. Copies of this Permit, as well as any subsequent Amendments, must be provided to the contractor(s) who will be carrying out these works, and to the engineer's site representative.
10. The attached Completion Report (Appendix C) for Permit No. 13982 must be completed and returned to this Department upon completion of the approved works. Pictures must be submitted along with the completion report, showing the project site prior to and after development.
11. This Permit is valid for two years from the date of issue. Work must be completed by that date or the application and approval procedure must be repeated.
12. The drinking water and wastewater system shall be operated and maintained in accordance with the Permit to Operate issued by this Department.

13. The Owner must update any drawings maintained of the drinking water or wastewater system to reflect the modification or replacement of the works, where applicable.

Water Systems

14. All new waterlines and appurtenances shall be hydrostatically tested in accordance with the *Municipal Water, Sewer and Roads Specifications*.
15. All components, lubricants and chemicals provided shall be compatible for use with drinking water and shall meet the requirements of ANSI/NSF 60 Drinking Water Treatment Chemical Standard and ANSI/NSF 61 Drinking Water and System Component Standard and any other standard applicable to potable water.
16. All new lines and appurtenances must be disinfected by an approved method described in the latest edition of the AWWA C651 Standard for Disinfecting Watermains and using only chlorine products that meet the NSF 60 standard.

Chlorination

17. A backflow prevention device, in this case a hose connection vacuum breaker, non removable, meeting or exceeding CSA 64.2, shall be attached to any hose bibb connection, to prevent the possibility of contaminants entering the potable water distribution system due to back-siphonage.
18. The upgrading of the existing chlorination facility must be carried out in such a way as there will be minimal interruption of the water supply and chlorination system. In this regard, water consumers and the Regional Office of the Department of Digital Government and Service NL shall be kept informed and appropriate action taken to address any potential or encountered problems.
19. A sample tap shall be provided so that water samples can be obtained from the raw water source and from an appropriate location after chlorination. Taps used shall be of the smooth-nosed type without interior or exterior threads and shall not have a screen, aerator or other such appurtenance.
20. An emergency shower and eye wash station that is in compliance with ANSI Z358.1-2014 and meets the requirements of the appropriate Safety Data Sheet (SDS) shall be installed in a convenient location(s) within each facility.
21. The sodium hypochlorite shall be stored in a dark cool area to minimize loss of strength of the solution. In this regard a storage cabinet should be provided and shall be located away from any direct heat and light sources.
22. Personal protective equipment such as goggles and rubber gloves suitable for handling sodium hypochlorite must be provided.
23. Portable equipment must be provided for measuring chlorine residuals. The equipment shall have digital display readout, enable measurement of chlorine residuals to the nearest 0.02 mg/L, and shall be of a type approved by this Department.

Special Conditions

24. In order to meet CT requirements, a minimum free chlorine residual of 0.4 mg/L must be achieved at or before the first user on the distribution system.

PPWSA General

25. All persons working on this project must be informed that they are within a Protected Public Water Supply Area, and must be made aware of all conditions of this Permit. A copy of this Permit must be on site during operations.

26. An undisturbed (no cutting or ground disturbance) buffer zone of at least **150 metres** shall be maintained around Cold Brook, at least **50 metres** around major lakes and ponds and along both sides of all streams and main tributaries running into Cold Brook, and at least **30 metres** around all ponds, along both sides of all other water bodies including wetlands and field identified streams. Activity or development within these buffer zones is prohibited. All buffer zones must be marked with signs or flagging tape to avoid encroachment into the buffer zones.
27. Treated wood shall not be used in a water body or within buffer zones established in Condition 26 of any water body measured from the high water mark. The use of creosote treated wood anywhere within the Protected Public Water Supply Area is strictly prohibited.
28. All waste material is to be collected in refuse containers, and disposed of at an approved waste disposal site outside the Protected Public Water Supply Area in accordance with the *Environmental Protection Act, SNL 2002 cE-14.2*.
29. Equipment storage, maintenance facilities associated with this project, and all maintenance other than emergency repairs must not be located/carried out within the Protected Public Water Supply Area.
30. The Department reserves the right to require that the Permit Holder follow, and cover all costs incurred by the Permit Holder or this department, associated with any water quality monitoring program that may be ordered by the Minister for the purpose of ensuring that the water quality is maintained within acceptable guidelines.
31. Officials of the Department and the appropriate Municipal Authority, Operator, or Watershed Management Committee may visit the site to ensure compliance with this Permit.
32. Liaison is to be maintained with the appropriate Municipal Authority and Environmental Scientist. If there are any specific problems (i.e. sedimentation, fuel spill, or other potential water quality impairment), the appropriate Town Manager/Clerk, Mayor, Chair of the Local Service District Committee, or Chair of the Water Supply Committee must be notified immediately at (709)243-2564. The Environmental Scientist must also be notified immediately at **(709)637-2542**.
33. The location of the work is highlighted on the Location Map for this Permit attached as Appendix D.
34. Any changes in water quality resulting directly from this project, rendering the water unsuitable as a public water supply, are the responsibility of the Permit Holder. The Minister may order the Permit Holder to provide an alternate source of potable water to the affected community until water quality returns to an accepted level.
35. All vehicles and equipment must be clean and in good working order with no leaking fuel, oil, or other harmful substances that could impair water quality.
36. All stationary motorized equipment and associated fuel tanks shall have metal trays, absorbent pads or impervious liners under them to catch and contain in excess of 110 % of the aggregate volume of any fuel, lubricant and oil.
37. The Permit Holder is required to ensure that adequate sanitary (bathroom) facilities are available or provided on site. This may be in the form of a portable toilet, chemical toilet, pit privy (outhouse), or municipal sewer system. If a portable toilet or chemical toilet is used, the waste water must be disposed of in a septic disposal system approved by Service NL, or at an approved waste disposal site, outside the Protected Public Water Supply Area in accordance with the Environmental Protection Act, SNL 2002 cE-14.2.

Fuel Storage

38. There shall be no bulk fuel storage associated with this project within the protected water supply area.
39. Contaminated snow and soil must be removed from the site and disposed of at an approved location outside the protected public water supply area, in accordance with the *Environmental Protection Act, SNL 2002 cE-14.2*.

40. Refueling sites shall be located at least 150 metres from any water body or wetland.

Protected Miscellaneous

- 41. The Permit Holder must inspect the site daily, and any water quality impairment related problems are to be reported immediately to the Environmental Scientist at (709)637-2542 and the appropriate Municipal Authority or Watershed Monitoring Committee at (709)243-2564.
- 42. The Permit Holder is required to provide this Department with all documentation, information and data which may be requested or required in order to carry out the inspection or investigation.
- 43. Existing creosote poles may be replaced with Chromated Copper Arsenate (CCA) poles outside undisturbed buffer zones.

Special Conditions

- 44. The terms and conditions added to this permit do not constitute approval of the generator. The generator must be relocated to ensure the protection of the drinking water supply for residents.

APPENDIX B

Special Terms and Conditions for Permit

1. The Permit Holder and its agent(s), subcontractor(s), and consultant(s) shall keep all systems and works in good condition and repair and in accordance with all laws, by-laws, directions, rules and regulations of any governmental authority. The Permit Holder or its agent(s), subcontractor(s), or consultant(s) shall immediately notify the Minister if any problem arises which may threaten the structural stability of the systems and works, endanger public safety and/or the environment or adversely affect others and/or any body of water either in or outside the said Project areas. The Permit Holder and its agent(s), subcontractor(s), and consultant(s) shall be responsible for all damages suffered by the Minister and Government resulting from any defect in the systems and works, operational deficiencies/inadequacies, or structural failure.
2. The Permit Holder and its agent(s), subcontractor(s), and consultant(s) shall operate the said Project and its systems and works in a manner which does not cause any water related and/or environmental problems, including but not limited to problems of erosion, deposition, flooding, and deterioration of water quality and groundwater depletion, in or outside the said Project areas. The Permit Holder and its agent(s), subcontractor(s), and consultant(s) shall be responsible for any and all damages associated with these problems caused as a result of changes, deficiencies, and inadequacies in the operational procedures by the Permit Holder or its agent(s), subcontractor(s), or consultant(s).
3. If the Permit Holder or its agent(s), subcontractor(s), or consultant(s) fails to perform, fulfil, or observe any of the terms and conditions, or provisions of this Permit, as determined by this Department, the Minister may, without notice, amend, modify, suspend or cancel this Permit in accordance with the *Water Resources Act*.
4. The Permit Holder and its agent(s), subcontractor(s), and consultant(s) indemnify and hold the Minister and Government harmless against any and all liabilities, losses, claims, demands, damages or expenses including legal expenses of any nature whatsoever whether arising in tort, contract, statute, trust or otherwise resulting directly or indirectly from granting this Permit, systems and works in or outside the said Project areas, or any act or omission of the Permit Holder or its agent(s), subcontractor(s), or consultant(s) in or outside the said Project areas, or arising out of a breach or non-performance of any of the terms and conditions, or provisions of this Permit by the Permit Holder or its agent(s), subcontractor(s), or consultant(s).
5. This Permit is subject to all provisions of the *Water Resources Act* and any regulations in effect either at the date of this Permit or hereafter made pursuant thereto or any other relevant legislation enacted by the Province of Newfoundland and Labrador in the future.
6. This Permit shall be construed and interpreted in accordance with the laws of the Province of Newfoundland and Labrador.

- cc: Mr. Steve Osmond, P. Eng
Aguathuna Drafting and Consulting Company Ltd
3A Neptune Drive
Stephenville, NL
A2N 3X8
steve@adcengineering.ca
- cc: Mr. Chris Blanchard, B.Tech.(Env), AScT
Environmental Scientist
Water Resources Management Division
Department of Environment and Climate Change
P.O. Box 2006
Corner Brook, NL A2H 6J8
cblancha@gov.nl.ca
- cc: Ms. Carla Hayes, P.Tech
Environmental Scientist, Drinking Water Section
Water Resources Management Division
Department of Environment and Climate Change
P.O. Box 2006
Corner Brook, NL A2H 6J8
CarlaHayes@gov.nl.ca
- cc: Ms. Deneen Spracklin, P.Eng.
Manager, Drinking Water and Wastewater Section
Water Resources Management Division
Department of Environment and Climate Change
P.O. Box 8700
4th Floor, West Block, Confederation Building
St. John's, NL A1B 4J6
dspracklin@gov.nl.ca
- cc: Ms. Wendy Henstridge
Municipal Infrastructure
Department of Transportation and Infrastructure
PO Box 2006
Corner Brook NL A2H 6J8
wendyhenstridge@gov.nl.ca
- cc: Mr. Jeff Pickett (Western and Labrador)
Director
Digital Government and Service NL
Sir Richard Squires Building
PO Box 2006
Corner Brook NL A2H 6J8
jeffpickett@gov.nl.ca

Appendix C - Completion Report

Pursuant to the *Water Resources Act*, SNL 2002 cW-4.01, specifically Section(s) 37, 39

Date: **OCTOBER 21, 2024**

File No: **842.036.1**

Permit No: **WS13982-2024**

Permit Holder: **Town of Parson's Pond
P.O. Box 39
Parson's Pond, NL
A0K 3Z0
towncouncilpp@nf.aibn.com**

Attention: **Ms. Blanche Thornhill**

Re: **Parson's Pond - Pumphouse Upgrades**

Permission was given for : **upgrades to the existing pumphouse to include new duplex pumping system, chlorination equipment and related works and appurtenances as shown on a set of revised drawings numbered, MI no. 17-GI-23-00043, sheets C01 to C03 inclusive and E01 to E03 inclusive as received from ADC Engineering on September 11, 2024 and additional information submitted on October 4, 2024.**

I (the Permit Holder named above or agent authorized to represent the Permit Holder) do hereby certify that the project described above was completed in accordance with the plans and specifications submitted to the Department of Environment and Climate Change and that the work was carried out in strict compliance with the terms and conditions of the Permit issued for this project.

Date: _____ Signature: _____

This completion report must be completed and forwarded to the following address upon completion of the approved work.

Department of Environment and Climate Change
Water Resources Management Division
PO Box 8700
St. John's NL A1B 4J6

APPENDIX D
Location Map for Permit

WS13982-2024

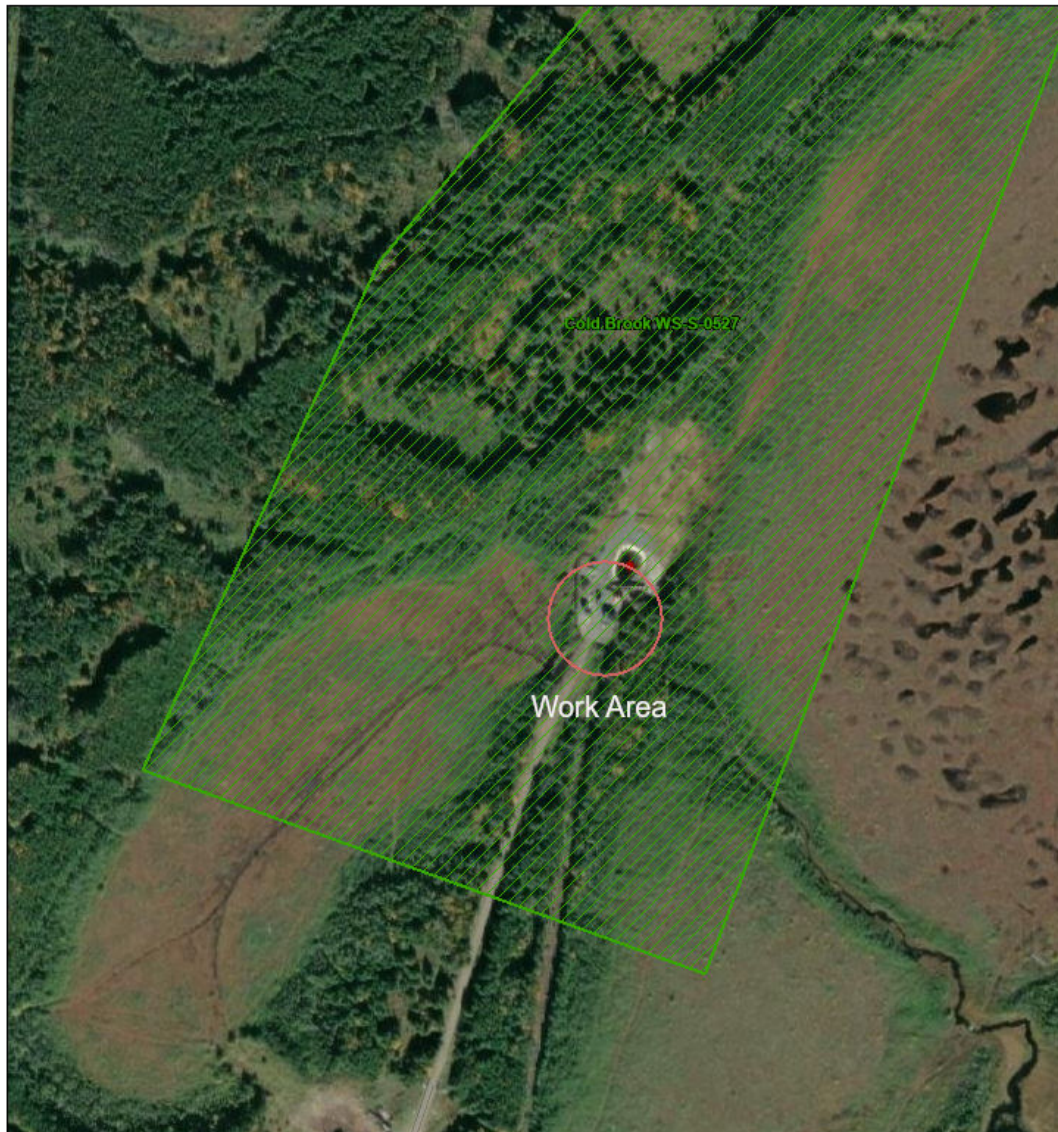

10/18/2024, 8:45:54 AM

Intakes / Wellheads

Intakes

Public Water Supplies

Protected

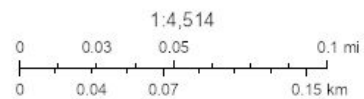

Esri Community Maps Contributors, Esri Canada, Esri, TomTom, Garmin, SafeGraph, MET/NASA, USGS, NRCAN, Parks Canada, Maxar