

Abitibi Consolidated Company of Canada

District 12 - 2007 Proposed Harvest Amendment

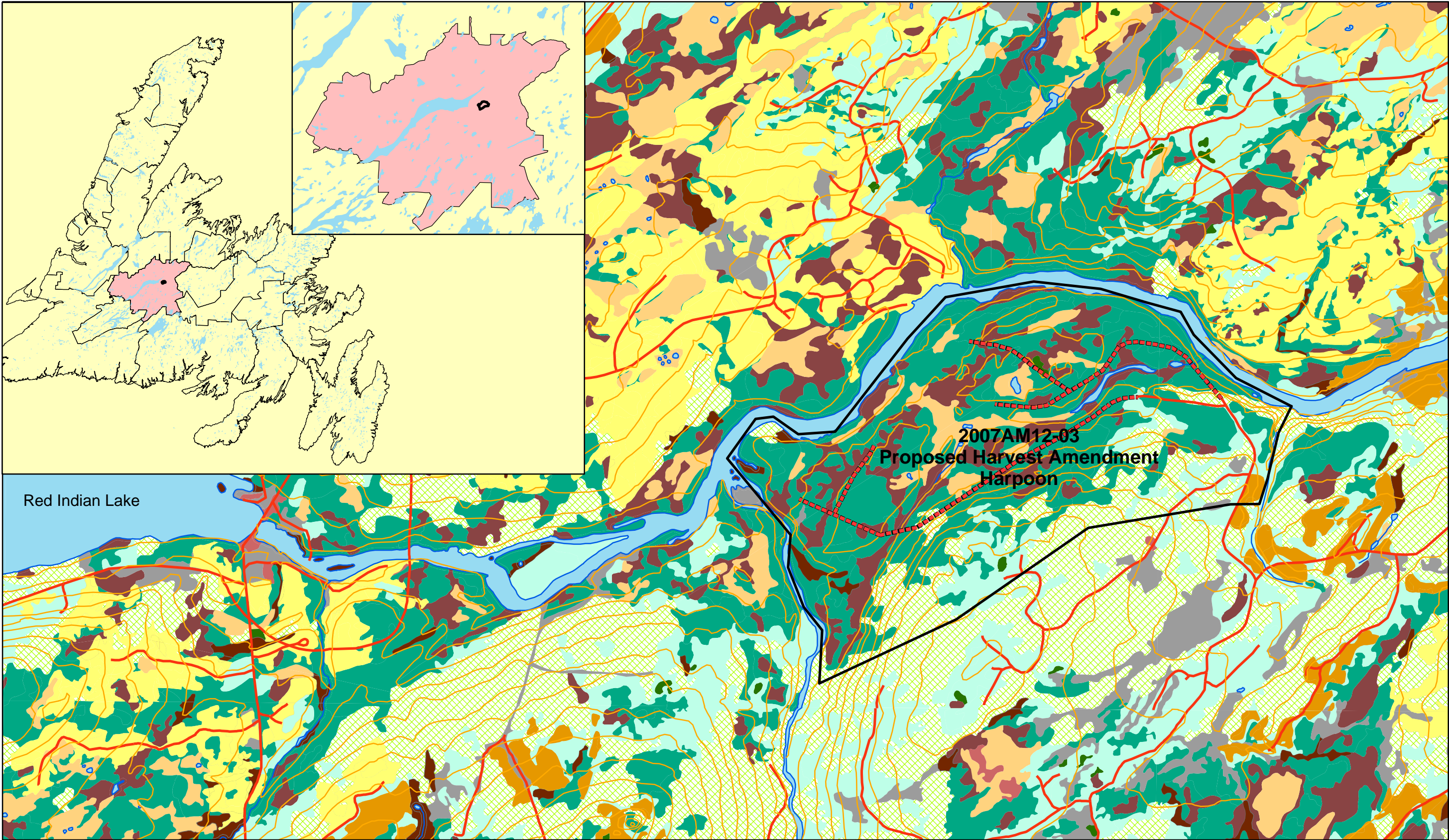

- Legend**
- Proposed Cut
 - Proposed Roads
 - Contour
 - Roads
 - Streams
 - Silviculture
 - Cutover
 - NS & DI
 - Immature Hardwood
 - Mature Hardwood
 - Immature Softwood
 - Mature Softwood
 - Non-Productive**
 - ScS
 - Rt
 - HcS
 - Unknown
 - Bog
 - Clear & Barren
 - Residential
 - Lakes

Map 07314
07411
08544
08641

2 1 0 2 4 6 Kilometers

GIS Map
Prepared by:
David Frampton