

## FIVE YEAR OPERATING PLAN: 2020-2024 Commercial Harvest Overview Map

FMD: 20

Overview

### Plan Features

- Proposed Roads
- Commecial Operating Area

### Basemap Features

- Snow\_Trails
- Winter Trails
- Public Road
- Resource Road
- Stream
- Water Body
- Productive Forest
- Bog
- Scrub
- Other Non-forest

### Restrictions

- MMNPR\_Boundary
- Protected Water Supply
- Regulatory
- No Cut Buffer

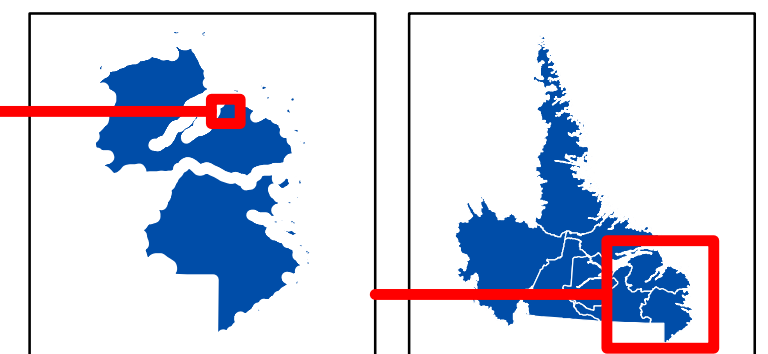
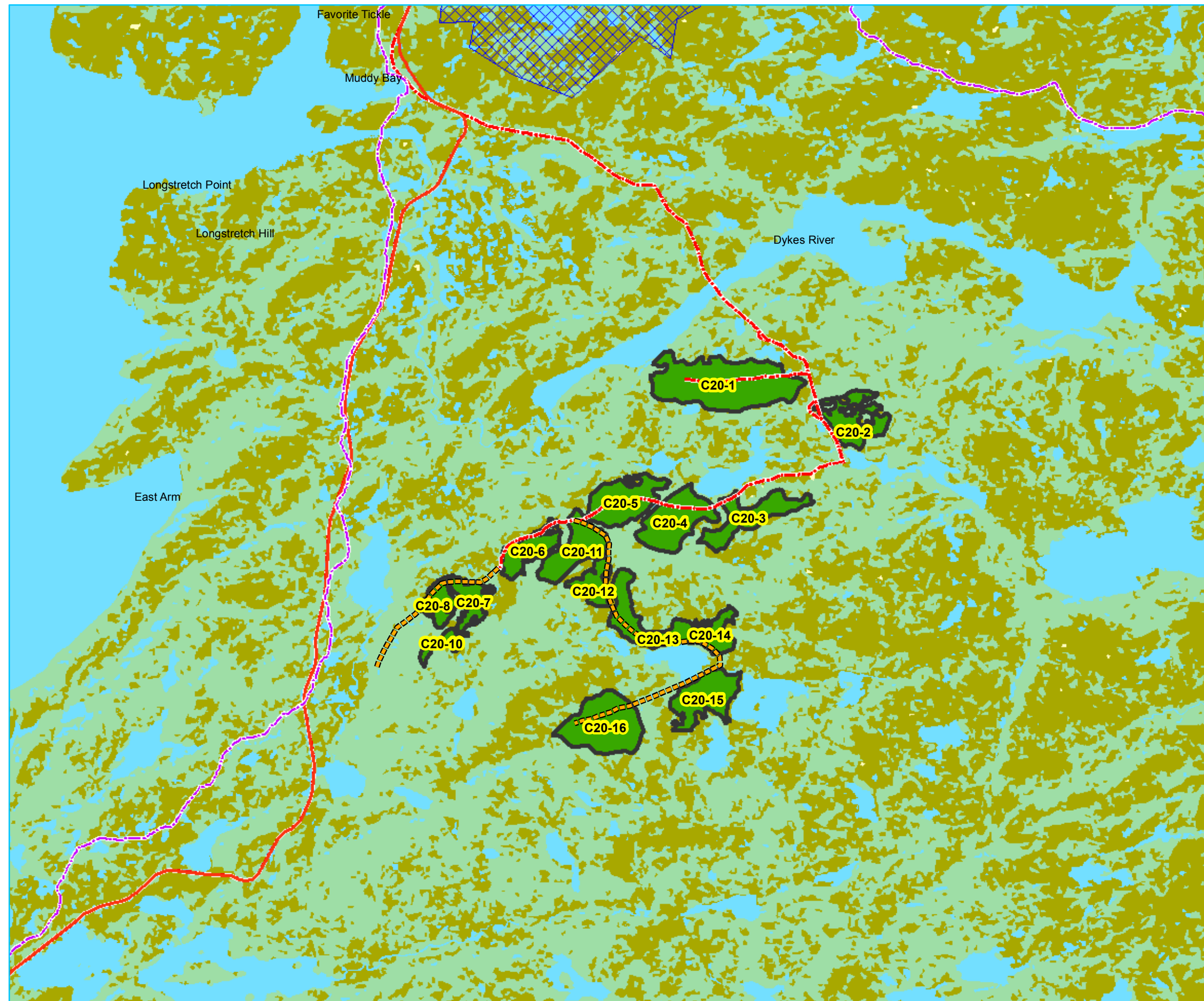

0 1 2 4 Kilometers  
1:100,000

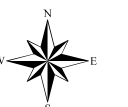



## Five Year Operating Plan: 2020 - 2024 Commercial Harvest Plan Map

FMD: 20

Operating Area No.: CC20001  
Name: C20-1

For block information and statistics,  
refer to Cover Page.



### Plan Features

-  FYOP Proposed Roads
-  Commercial Operating Area

### Basemap Features

-  Snow\_Trails
-  Winter Trails
-  Public Road
-  Resource Road
-  Stream
-  Water Body
-  Productive Forest
-  Bog
-  Scrub
-  Other Non-forest

### Restrictions

-  Protected Water Supply
-  Regulatory
-  No Cut Buffer

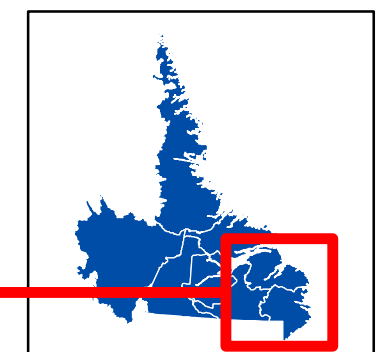
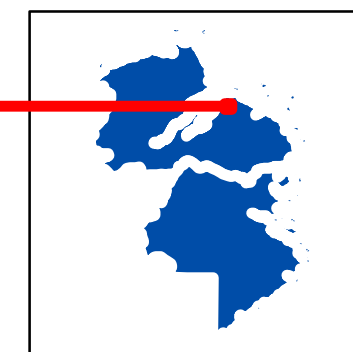
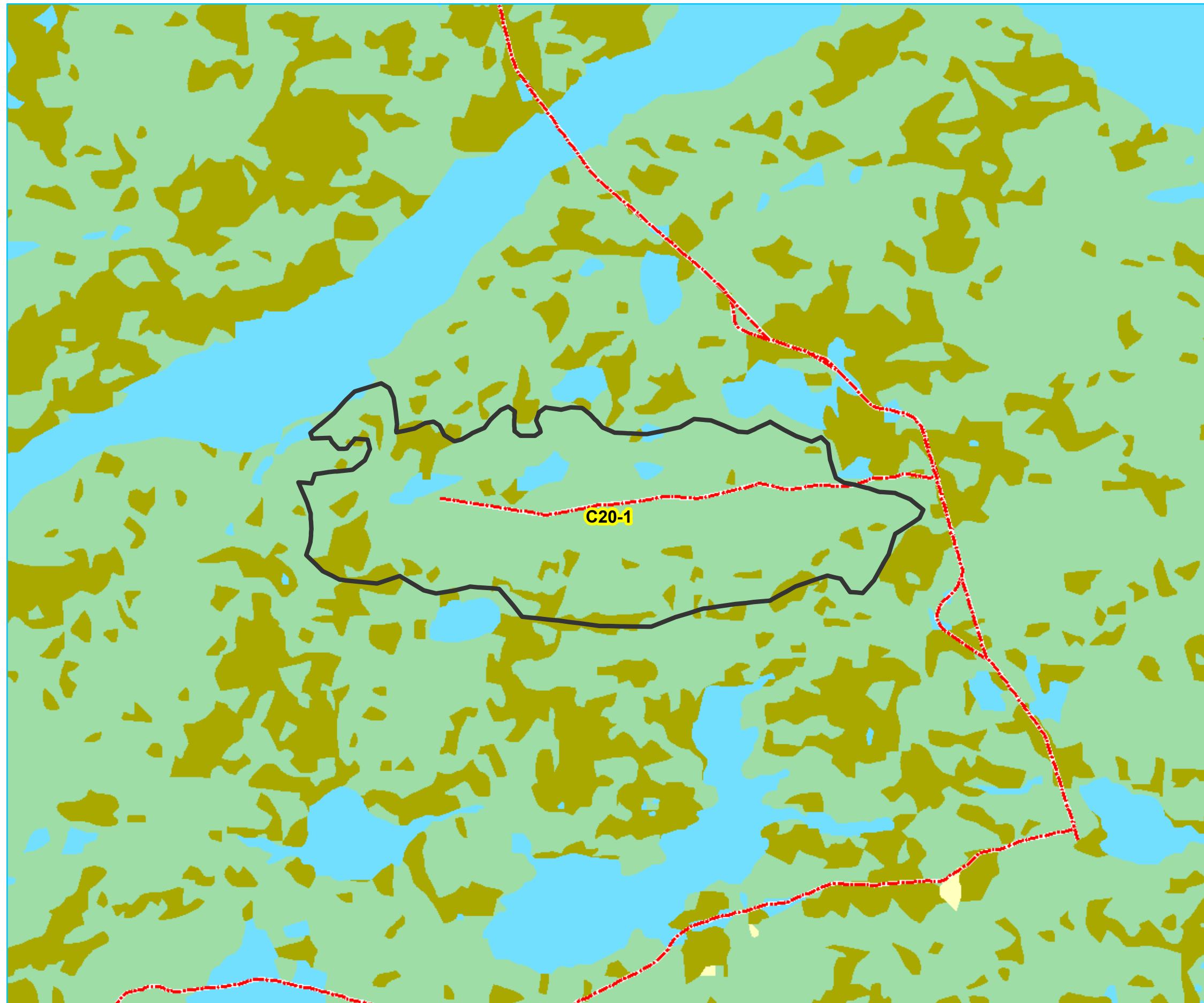

0 0.25 0.5 1  
Kilometers  
1:25,000

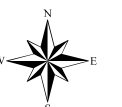



**Five Year Operating Plan: 2020 - 2024  
Commercial Harvest  
Plan Map**

**FMD: 20**

**Operating Area No.: CC20002  
Name: C20-2**

**For block information and statistics,  
refer to Cover Page.**

**Plan Features**

- FYOP Proposed Roads
- Commercial Operating Area

**Basemap Features**

- Snow\_Trails
- Winter Trails
- Public Road
- Resource Road
- Stream
- Water Body
- Productive Forest
- Bog
- Scrub
- Other Non-forest

**Restrictions**

- Protected Water Supply
- Regulatory
- No Cut Buffer

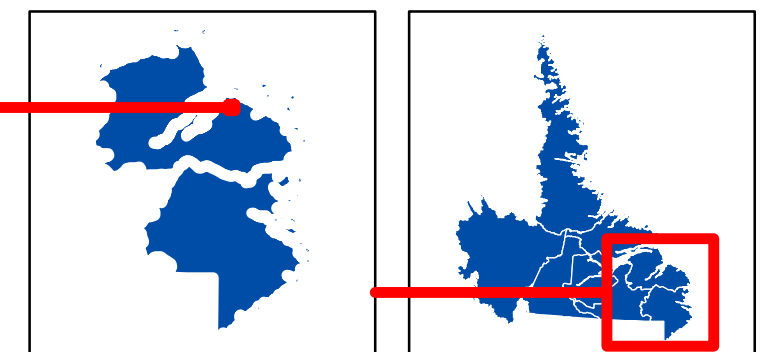
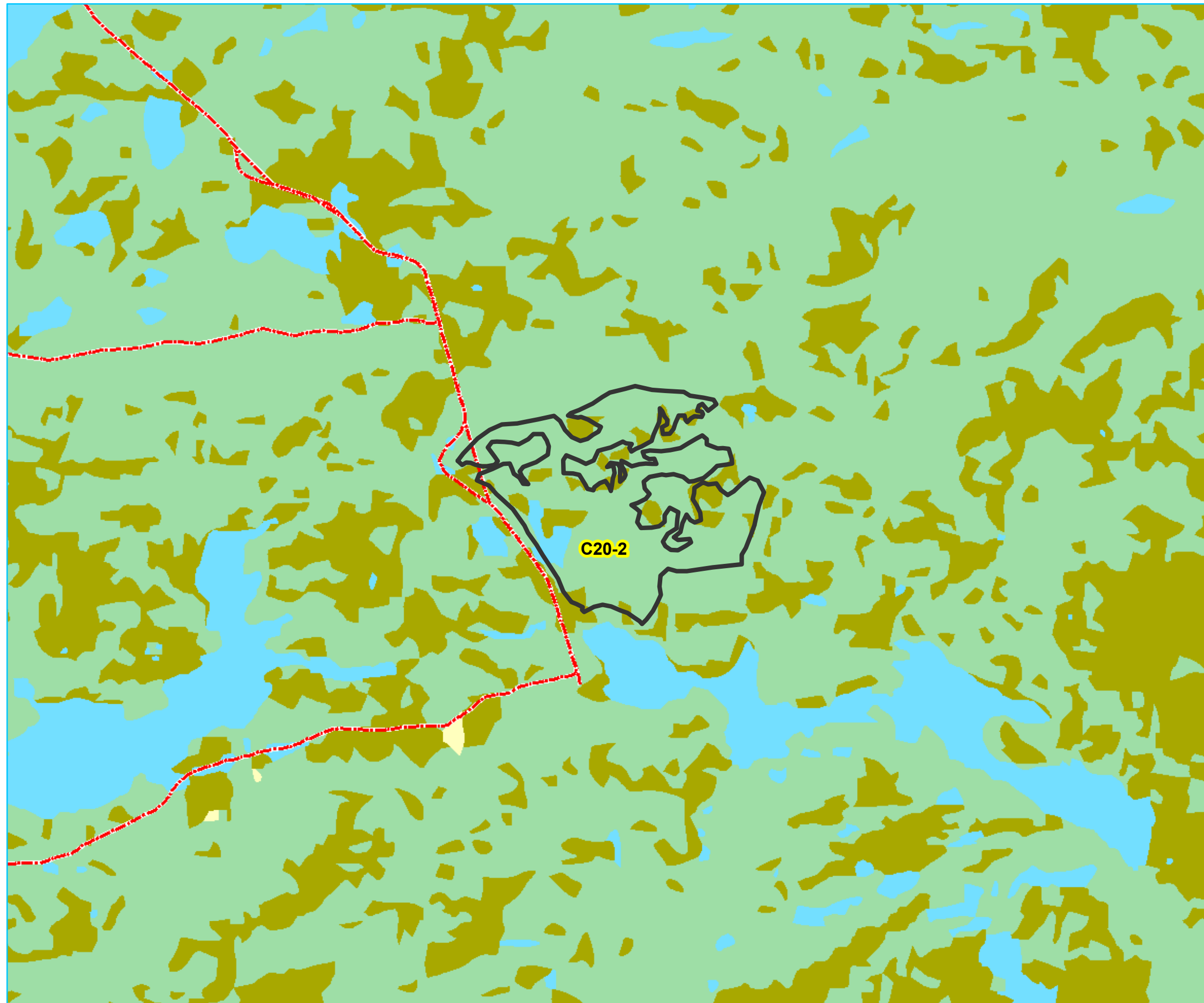

0 0.25 0.5 1 Kilometers  
1:25,000

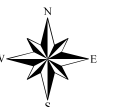





**Five Year Operating Plan: 2020 - 2024  
Commercial Harvest  
Plan Map**

**FMD: 20**

**Operating Area No.: CC20003  
Name: C20-3**

**For block information and statistics,  
refer to Cover Page.**

**Plan Features**

- FYOP Proposed Roads
- Commercial Operating Area

**Basemap Features**

- Snow\_Trails
- Winter Trails
- Public Road
- Resource Road
- Stream
- Water Body
- Productive Forest
- Bog
- Scrub
- Other Non-forest

**Restrictions**

- Protected Water Supply
- Regulatory
- No Cut Buffer

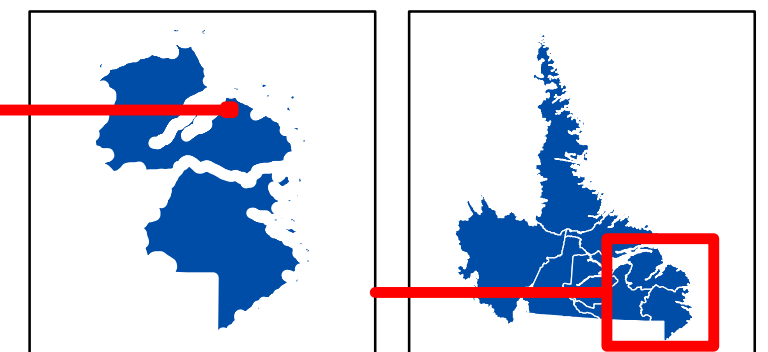
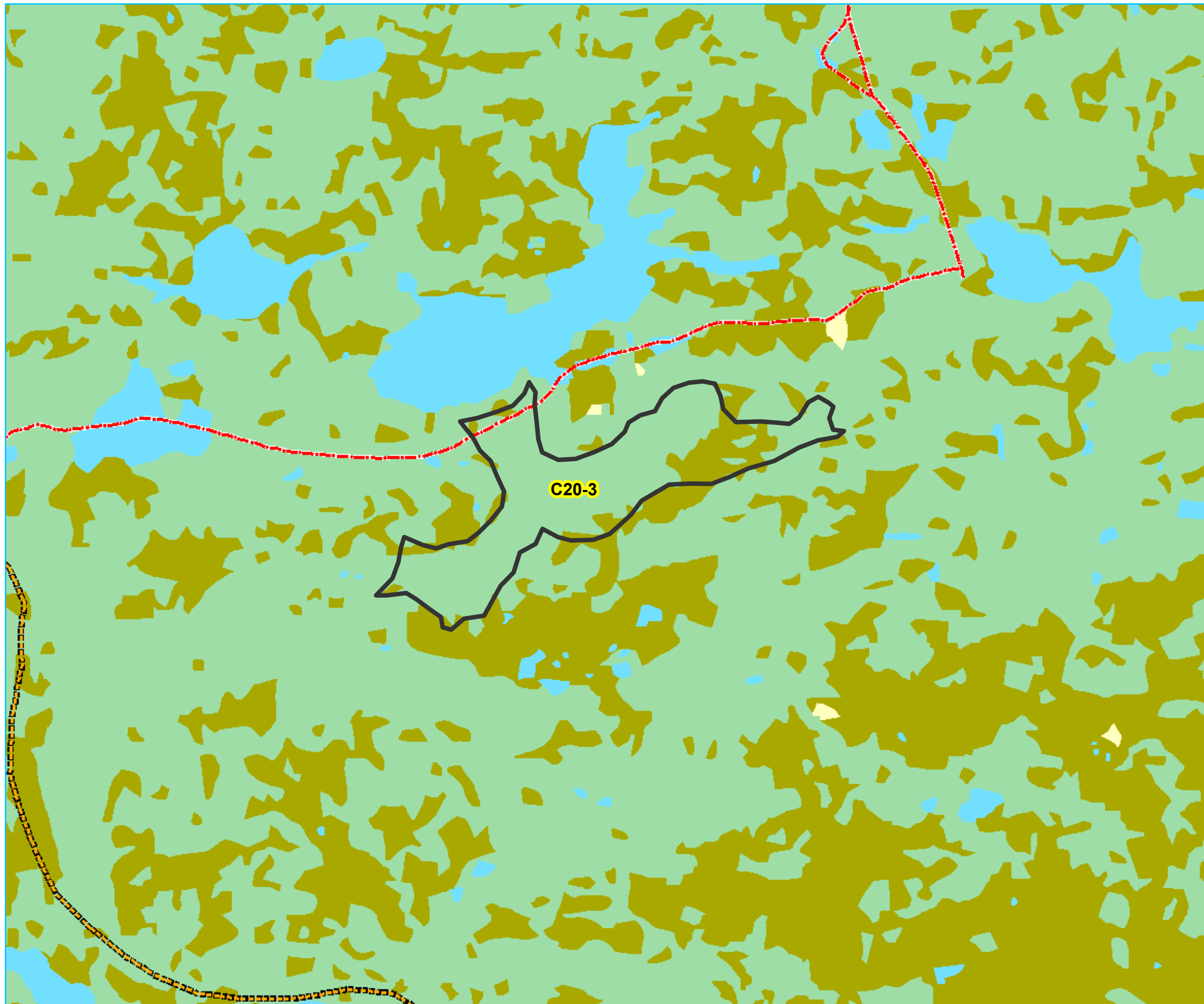

0 0.25 0.5 1 Kilometers  
1:25,000

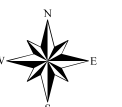



**Five Year Operating Plan: 2020 - 2024  
Commercial Harvest  
Plan Map**

**FMD: 20**

**Operating Area No.: CC20004  
Name: C20-4**

**For block information and statistics,  
refer to Cover Page.**

**Plan Features**

- FYOP Proposed Roads
- Commercial Operating Area

**Basemap Features**

- Snow\_Trails
- Winter Trails
- Public Road
- Resource Road
- Stream
- Water Body
- Productive Forest
- Bog
- Scrub
- Other Non-forest

**Restrictions**

- Protected Water Supply
- Regulatory
- No Cut Buffer

**C20-4**

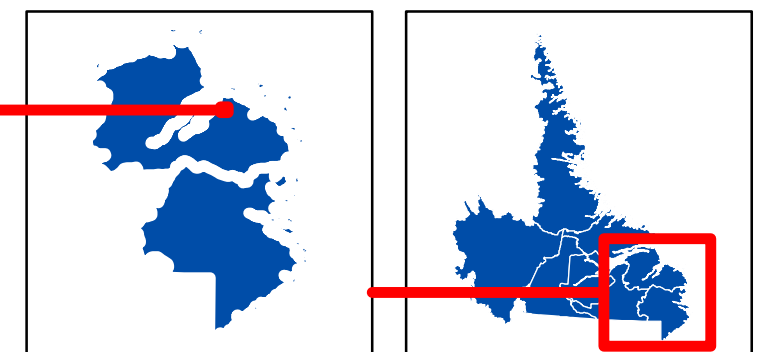

0 0.25 0.5 1  
Kilometers  
1:25,000

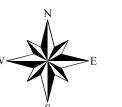



## Five Year Operating Plan: 2020 - 2024 Commercial Harvest Plan Map

FMD: 20

Operating Area No.: CC20005  
Name: C20-5

For block information and statistics,  
refer to Cover Page.



### Plan Features

-  FYOP Proposed Roads
-  Commercial Operating Area

### Basemap Features

-  Snow\_Trails
-  Winter Trails
-  Public Road
-  Resource Road
-  Stream
-  Water Body
-  Productive Forest
-  Bog
-  Scrub
-  Other Non-forest

### Restrictions

-  Protected Water Supply
-  Regulatory
-  No Cut Buffer

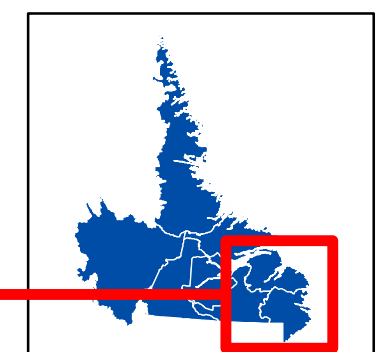
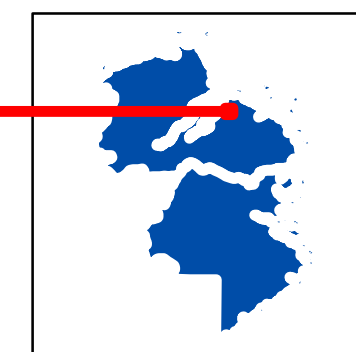
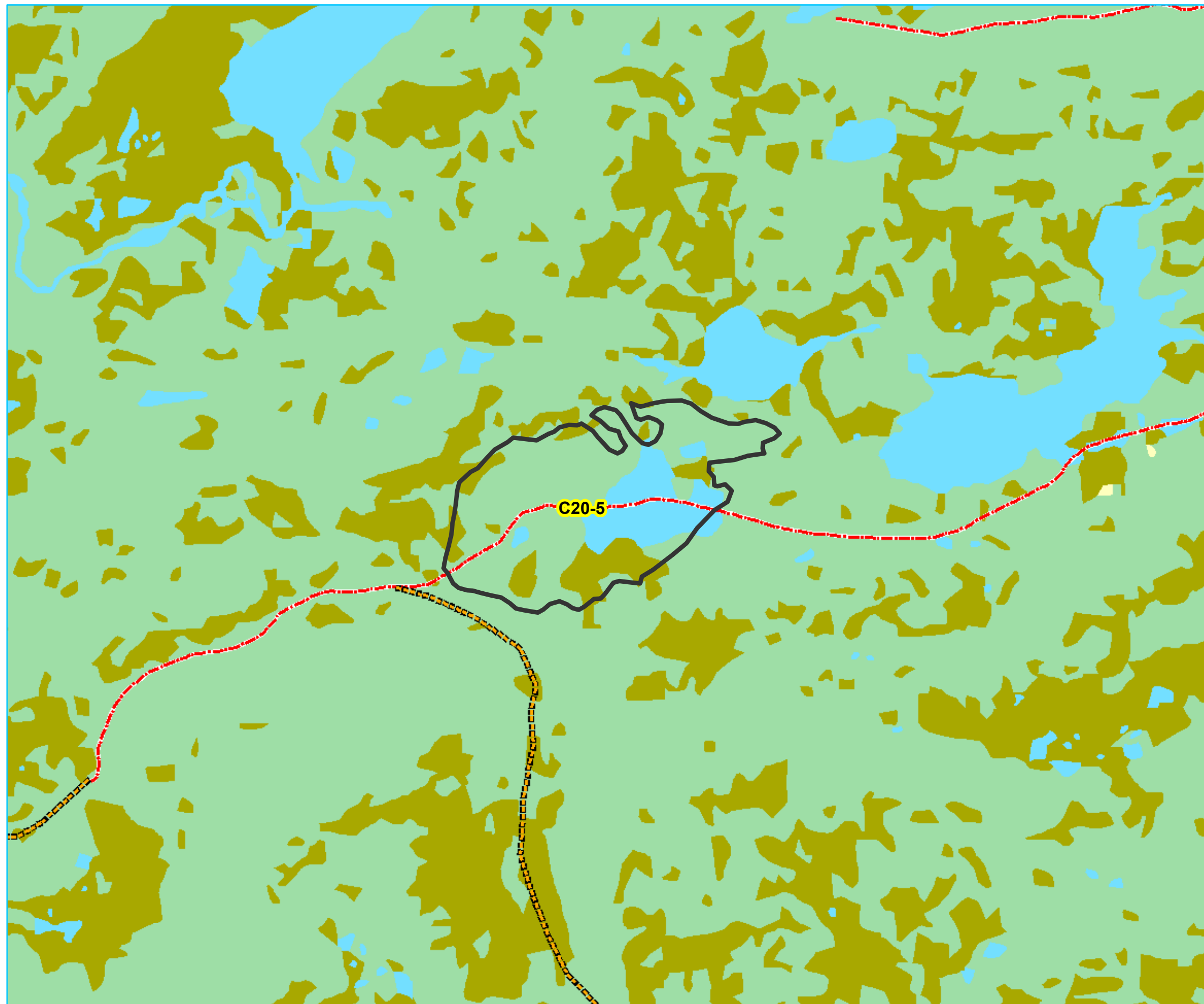

0 0.25 0.5 1  
Kilometers  
1:25,000

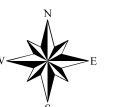



**Five Year Operating Plan: 2020 - 2024  
Commercial Harvest  
Plan Map**

**FMD: 20**

**Operating Area No.: CC20006  
Name: C20-6**

**For block information and statistics,  
refer to Cover Page.**

**Plan Features**

- FYOP Proposed Roads
- Commercial Operating Area

**Basemap Features**

- Snow\_Trails
- Winter Trails
- Public Road
- Resource Road
- Stream
- Water Body
- Productive Forest
- Bog
- Scrub
- Other Non-forest

**Restrictions**

- Protected Water Supply
- Regulatory
- No Cut Buffer

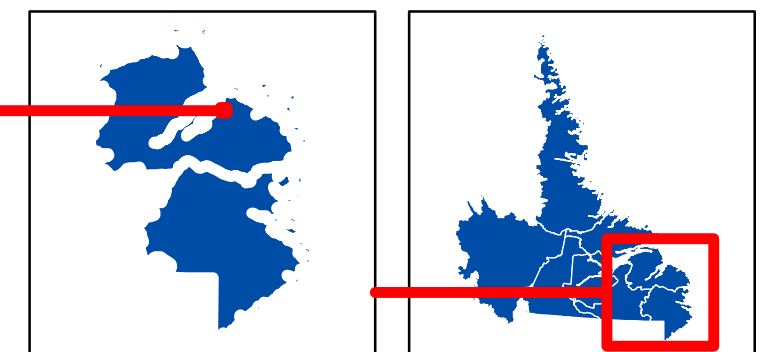
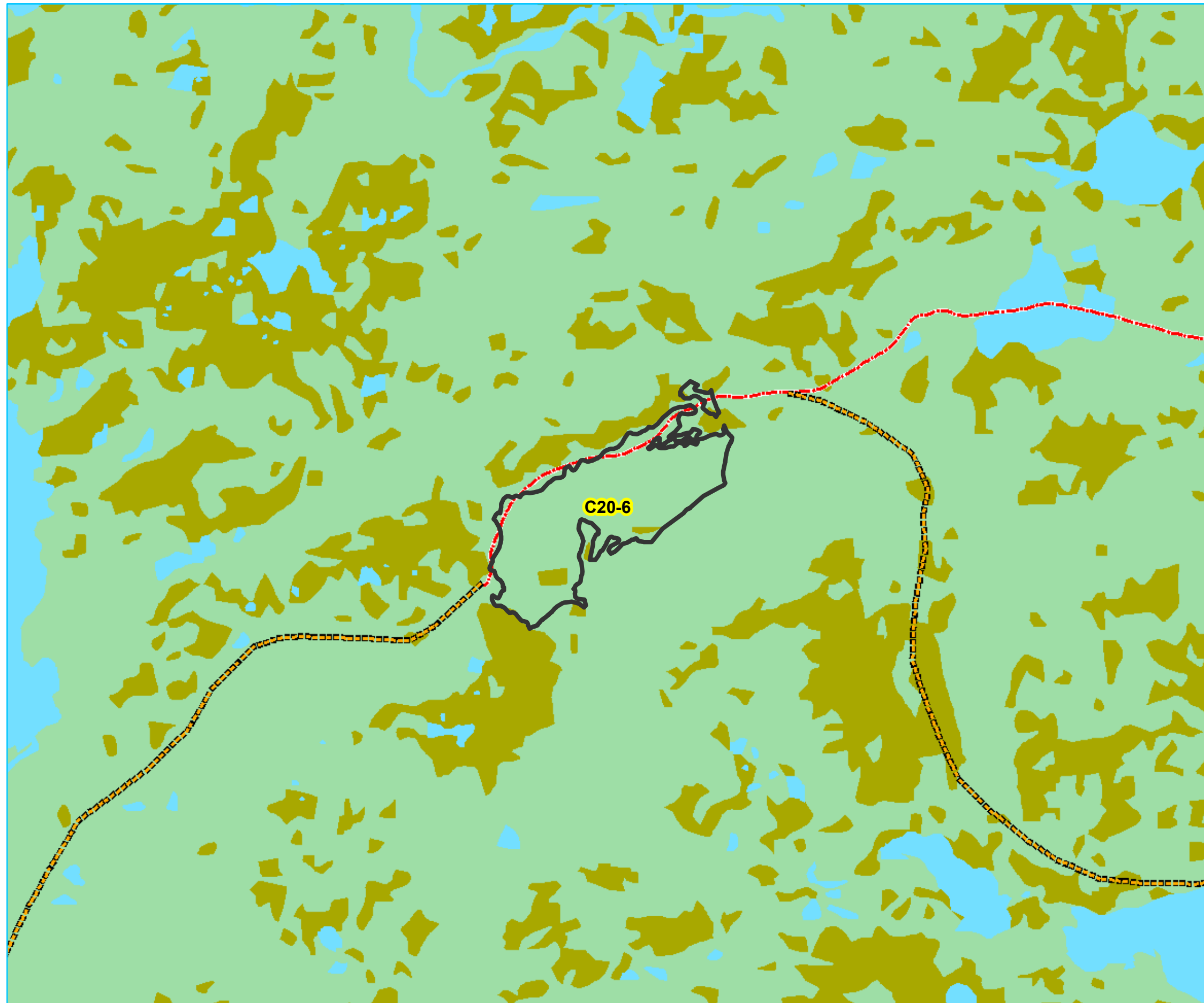

0 0.25 0.5 1 Kilometers  
1:25,000

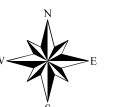





## Five Year Operating Plan: 2020 - 2024 Commercial Harvest Plan Map

FMD: 20

Operating Area No.: CC20007  
Name: C20-7

For block information and statistics,  
refer to Cover Page.



### Plan Features

-  FYOP Proposed Roads
-  Commercial Operating Area

### Basemap Features

-  Snow\_Trails
-  Winter Trails
-  Public Road
-  Resource Road
-  Stream
-  Water Body
-  Productive Forest
-  Bog
-  Scrub
-  Other Non-forest

### Restrictions

-  Protected Water Supply
-  Regulatory
-  No Cut Buffer

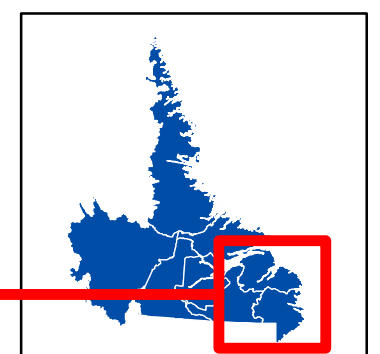
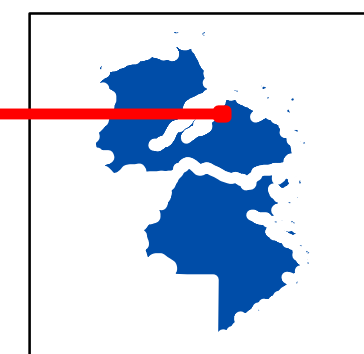
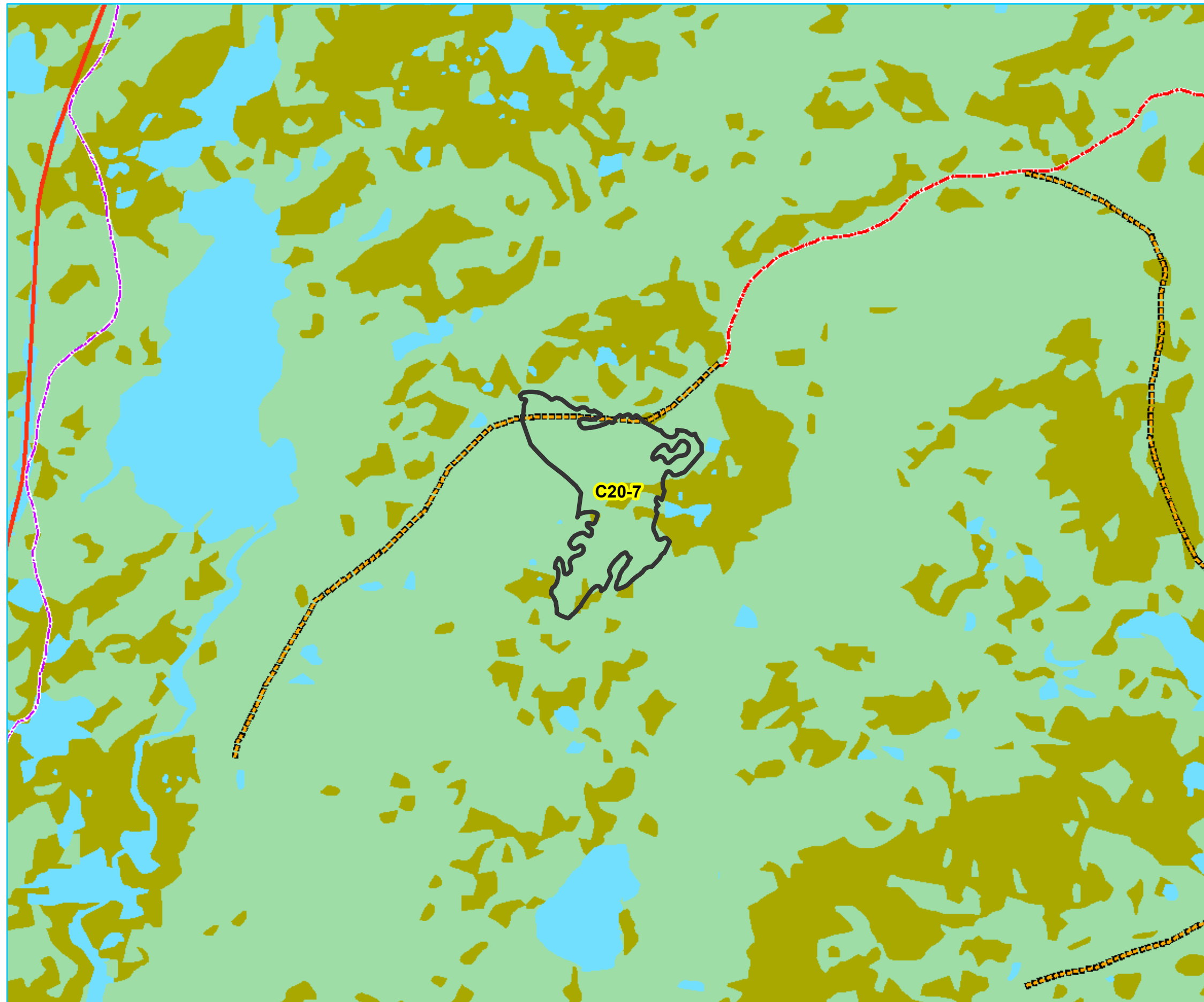

0 0.25 0.5 1  
Kilometers  
1:25,000

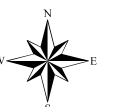





## Five Year Operating Plan: 2020 - 2024 Commercial Harvest Plan Map

FMD: 20

Operating Area No.: CC20008  
Name: C20-8

For block information and statistics,  
refer to Cover Page.



### Plan Features

-  FYOP Proposed Roads
-  Commercial Operating Area

### Basemap Features

-  Snow\_Trails
-  Winter Trails
-  Public Road
-  Resource Road
-  Stream
-  Water Body
-  Productive Forest
-  Bog
-  Scrub
-  Other Non-forest

### Restrictions

-  Protected Water Supply
-  Regulatory
-  No Cut Buffer

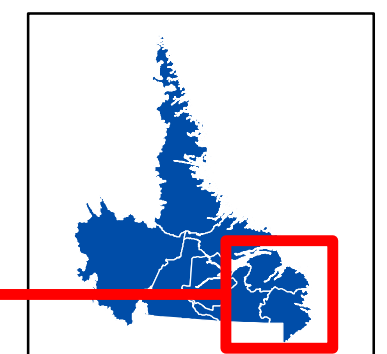
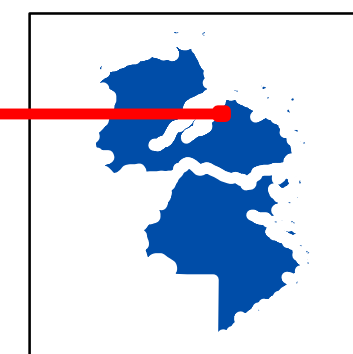
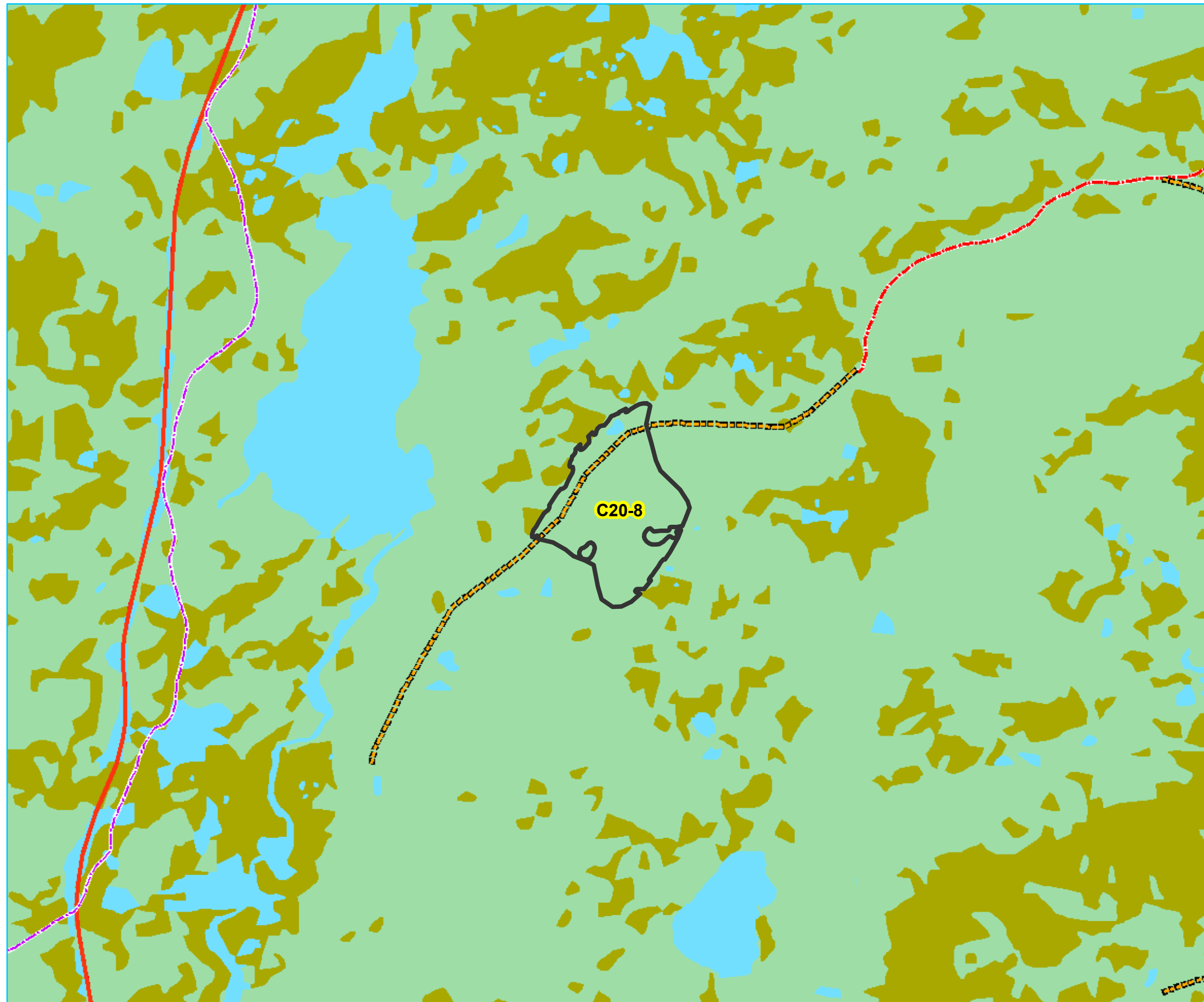

0 0.25 0.5 1  
Kilometers  
1:25,000

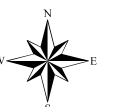



## Five Year Operating Plan: 2020 - 2024 Commercial Harvest Plan Map

FMD: 20

Operating Area No.: CC20010  
Name: C20-10

For block information and statistics,  
refer to Cover Page.



### Plan Features

-  FYOP Proposed Roads
-  Commercial Operating Area

### Basemap Features

-  Snow\_Trails
-  Winter Trails
-  Public Road
-  Resource Road
-  Stream
-  Water Body
-  Productive Forest
-  Bog
-  Scrub
-  Other Non-forest

### Restrictions

-  Protected Water Supply
-  Regulatory
-  No Cut Buffer

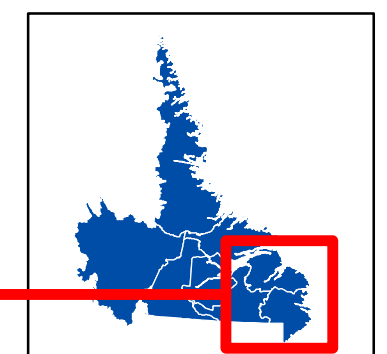
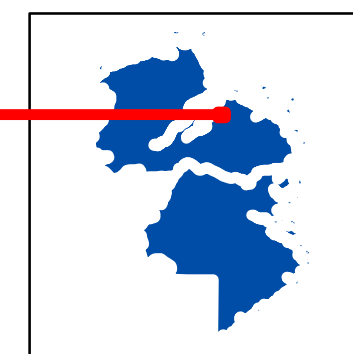
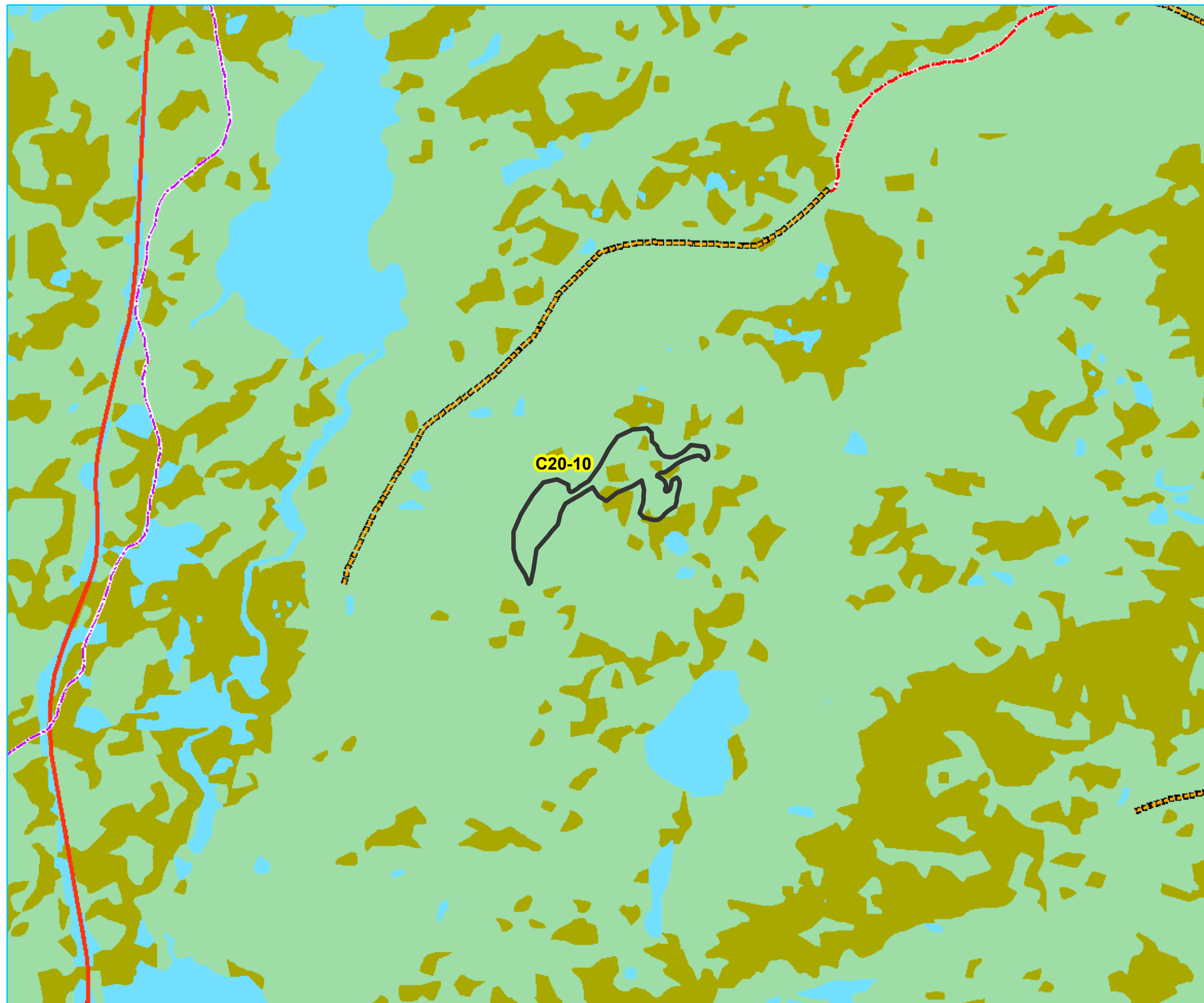

0 0.25 0.5 1  
Kilometers  
1:25,000

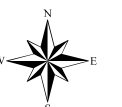



**Five Year Operating Plan: 2020 - 2024  
Commercial Harvest  
Plan Map**

**FMD: 20**

**Operating Area No.: CC20011  
Name: C20-11**

**For block information and statistics,  
refer to Cover Page.**

**Plan Features**

- FYOP Proposed Roads
- Commercial Operating Area

**Basemap Features**

- Snow\_Trails
- Winter Trails
- Public Road
- Resource Road
- Stream
- Water Body
- Productive Forest
- Bog
- Scrub
- Other Non-forest

**Restrictions**

- Protected Water Supply
- Regulatory
- No Cut Buffer

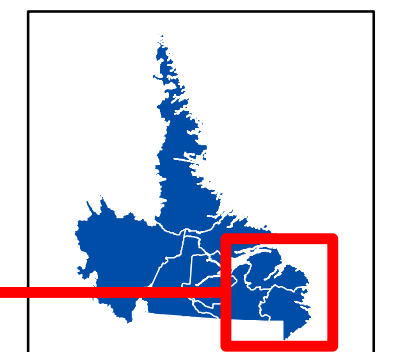
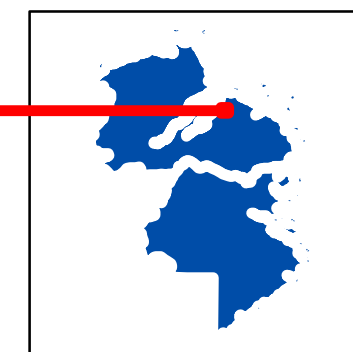
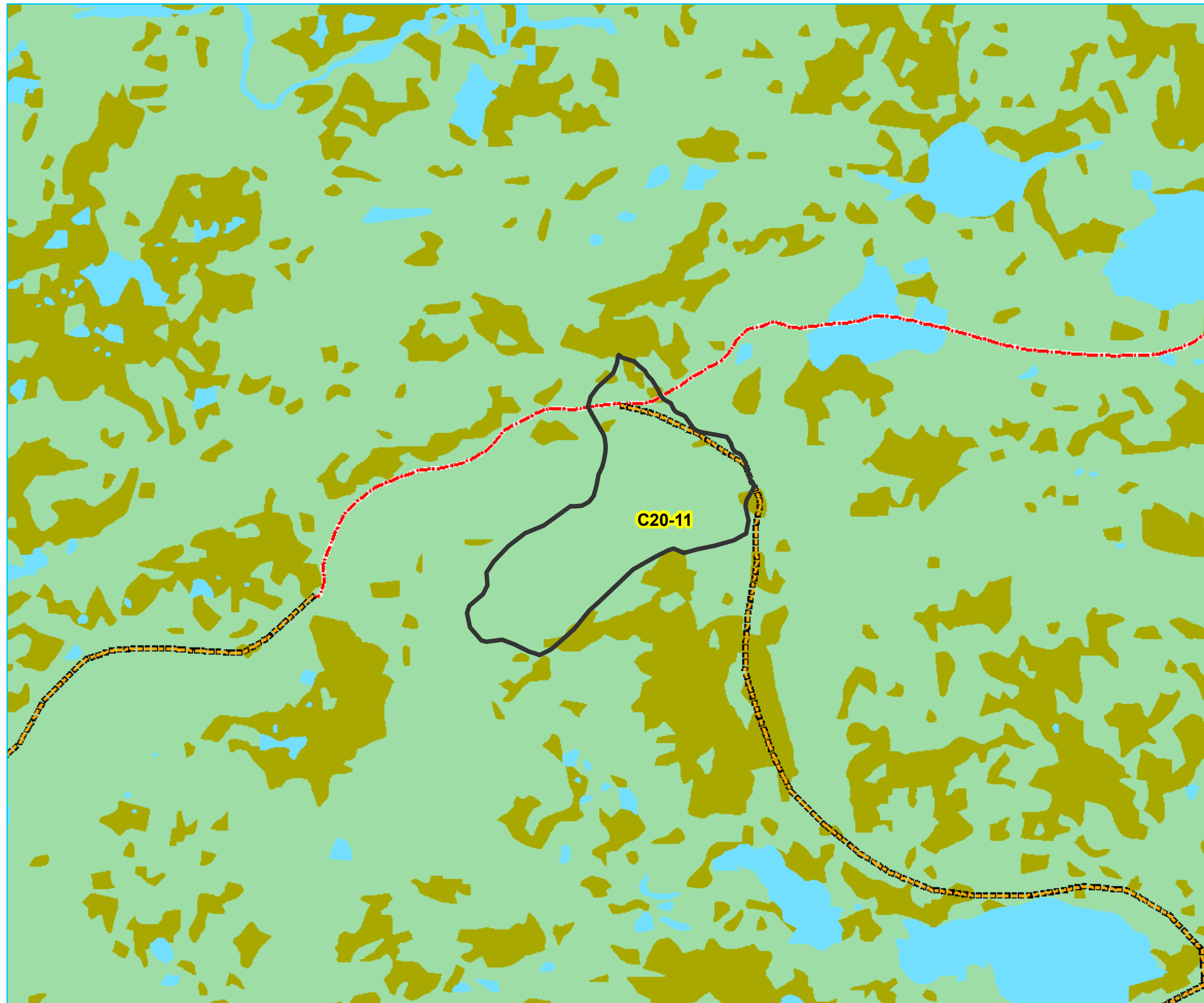

0 0.25 0.5 1 Kilometers  
1:25,000

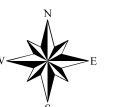





## Five Year Operating Plan: 2020 - 2024 Commercial Harvest Plan Map

FMD: 20

Operating Area No.: CC20012  
Name: C20-12

For block information and statistics,  
refer to Cover Page.



### Plan Features

-  FYOP Proposed Roads
-  Commercial Operating Area

### Basemap Features

-  Snow\_Trails
-  Winter Trails
-  Public Road
-  Resource Road
-  Stream
-  Water Body
-  Productive Forest
-  Bog
-  Scrub
-  Other Non-forest

### Restrictions

-  Protected Water Supply
-  Regulatory
-  No Cut Buffer

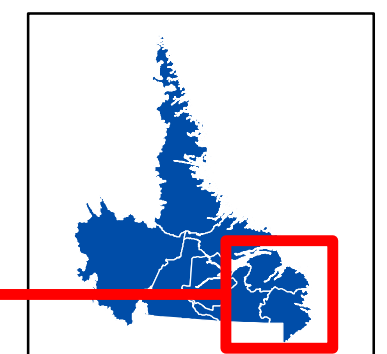
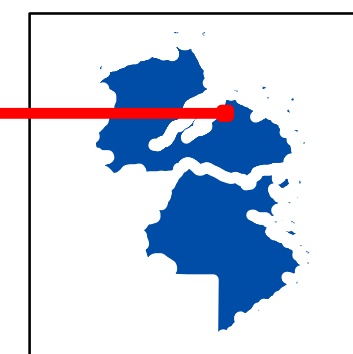
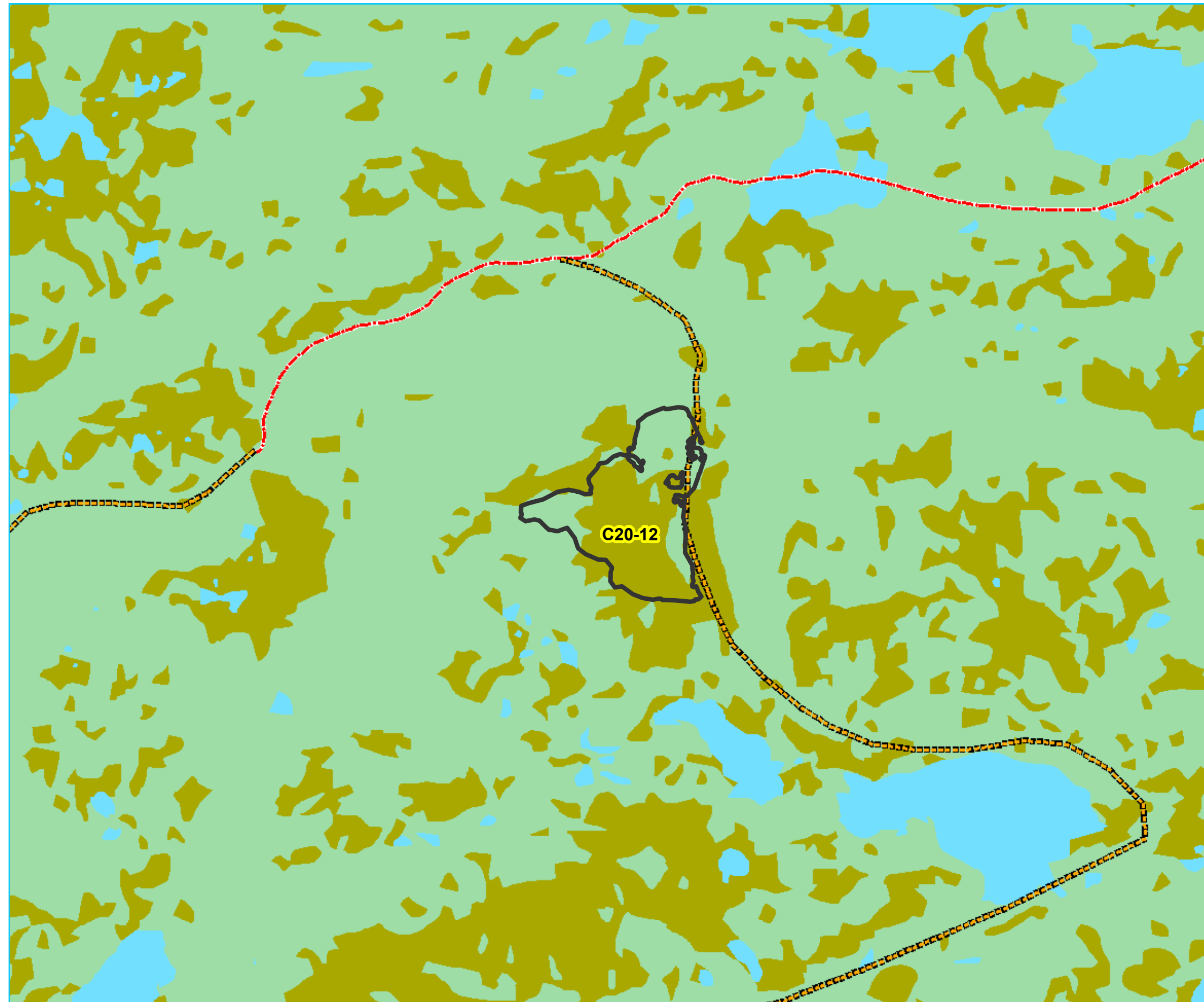

0 0.25 0.5 1  
Kilometers  
1:25,000

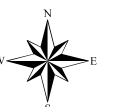



## Five Year Operating Plan: 2020 - 2024 Commercial Harvest Plan Map

FMD: 20

Operating Area No.: CC20013  
Name: C20-13

For block information and statistics,  
refer to Cover Page.



### Plan Features

-  FYOP Proposed Roads
-  Commercial Operating Area

### Basemap Features

-  Snow\_Trails
-  Winter Trails
-  Public Road
-  Resource Road
-  Stream
-  Water Body
-  Productive Forest
-  Bog
-  Scrub
-  Other Non-forest

### Restrictions

-  Protected Water Supply
-  Regulatory
-  No Cut Buffer

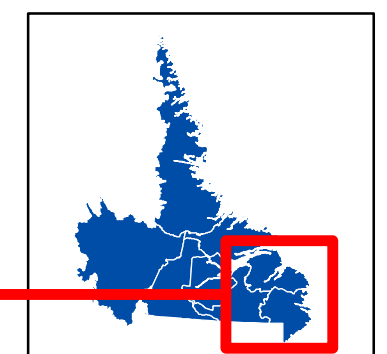
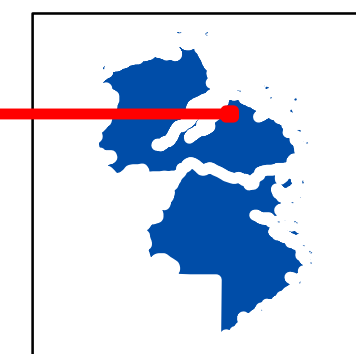
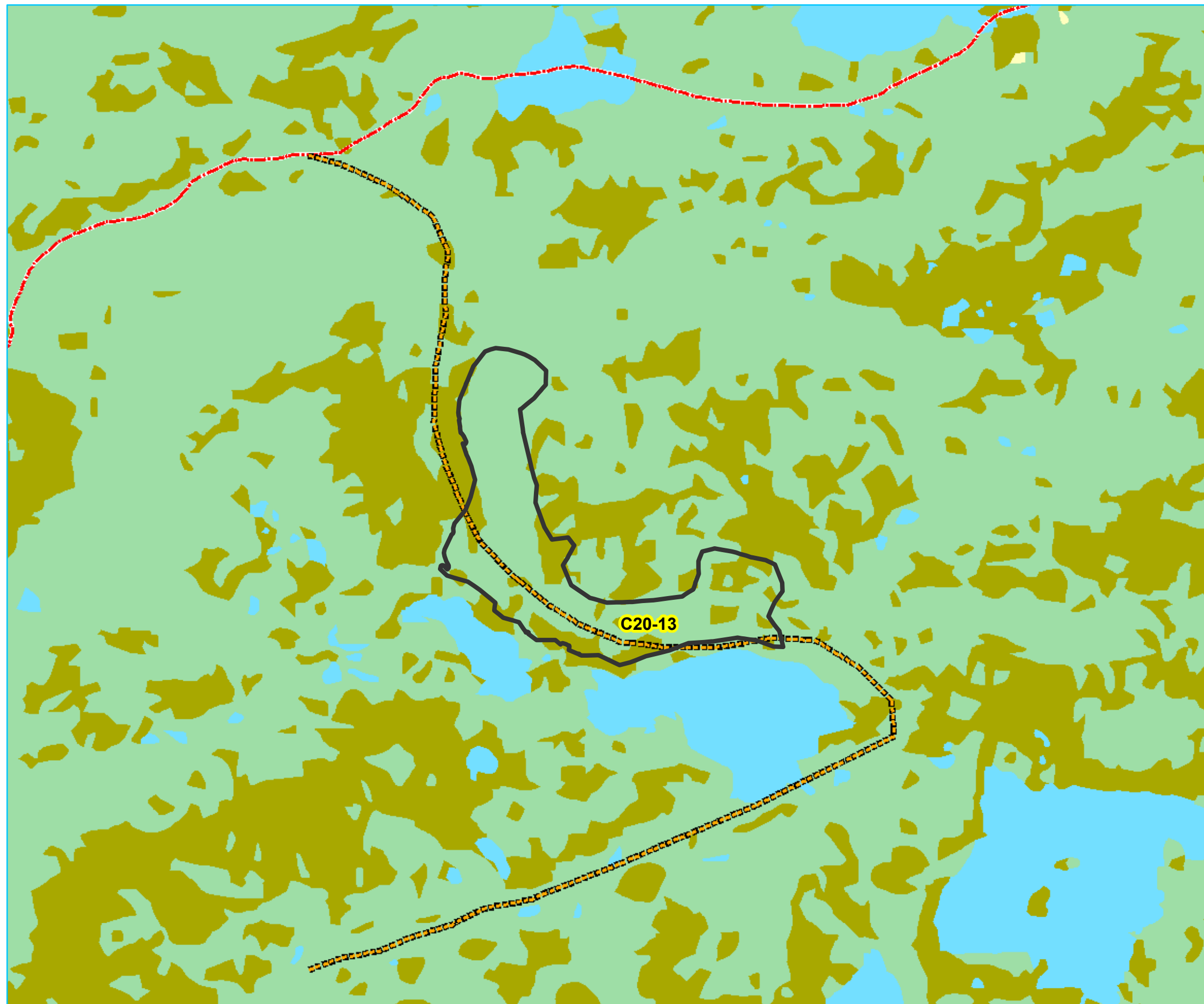

0 0.25 0.5 1  
Kilometers  
1:25,000

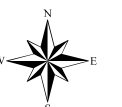



**Five Year Operating Plan: 2020 - 2024  
Commercial Harvest  
Plan Map**

**FMD: 20**

**Operating Area No.: CC20014  
Name: C20-14**

**For block information and statistics,  
refer to Cover Page.**

**Plan Features**

- FYOP Proposed Roads
- Commercial Operating Area

**Basemap Features**

- Snow\_Trails
- Winter Trails
- Public Road
- Resource Road
- Stream
- Water Body
- Productive Forest
- Bog
- Scrub
- Other Non-forest

**Restrictions**

- Protected Water Supply
- Regulatory
- No Cut Buffer

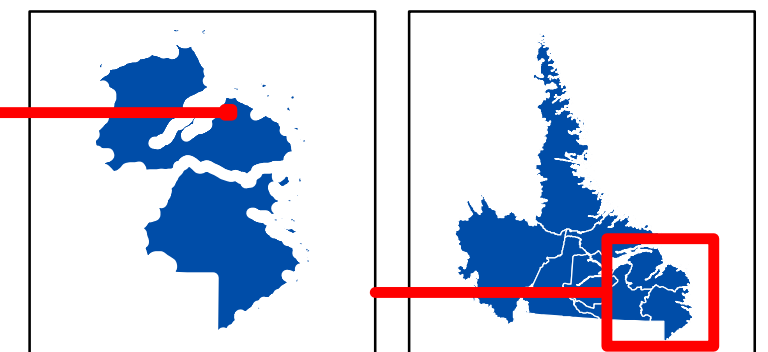
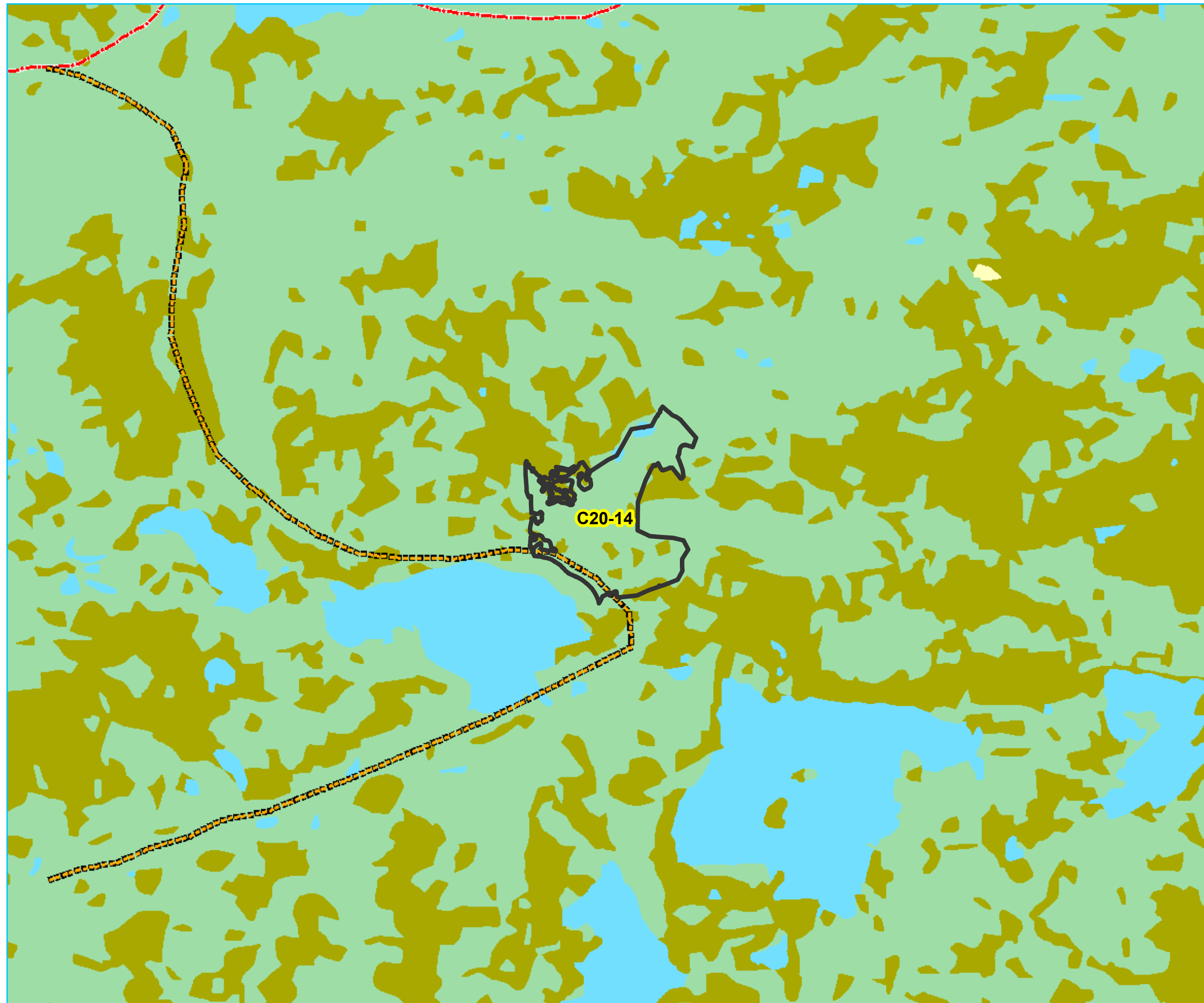

0 0.25 0.5 1 Kilometers  
1:25,000

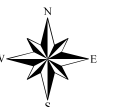





**Five Year Operating Plan: 2020 - 2024  
Commercial Harvest  
Plan Map**

**FMD: 20**

**Operating Area No.: CC20015  
Name: C20-15**

**For block information and statistics,  
refer to Cover Page.**

**Plan Features**

- FYOP Proposed Roads
- Commercial Operating Area

**Basemap Features**

- Snow\_Trails
- Winter Trails
- Public Road
- Resource Road
- Stream
- Water Body
- Productive Forest
- Bog
- Scrub
- Other Non-forest

**Restrictions**

- Protected Water Supply
- Regulatory
- No Cut Buffer

**C20-15**

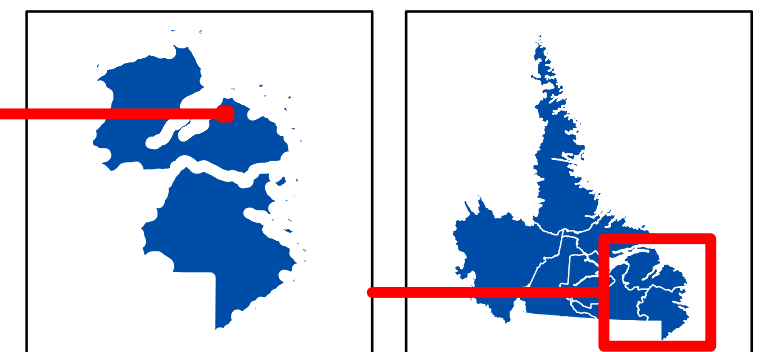

0 0.25 0.5 1  
Kilometers  
1:25,000

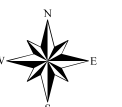



**Five Year Operating Plan: 2020 - 2024  
Commercial Harvest  
Plan Map**

**FMD: 20**

**Operating Area No.: CC20016  
Name: C20-16**

**For block information and statistics,  
refer to Cover Page.**

**Plan Features**

- FYOP Proposed Roads
- Commercial Operating Area

**Basemap Features**

- Snow\_Trails
- Winter Trails
- Public Road
- Resource Road
- Stream
- Water Body
- Productive Forest
- Bog
- Scrub
- Other Non-forest

**Restrictions**

- Protected Water Supply
- Regulatory
- No Cut Buffer

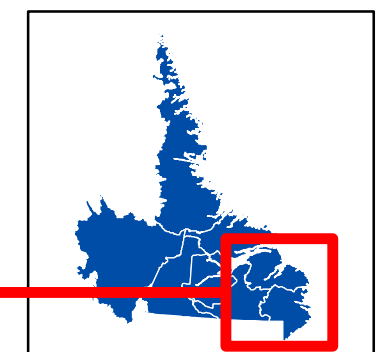
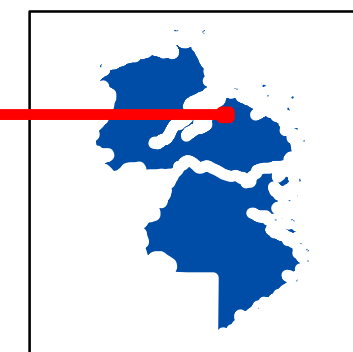
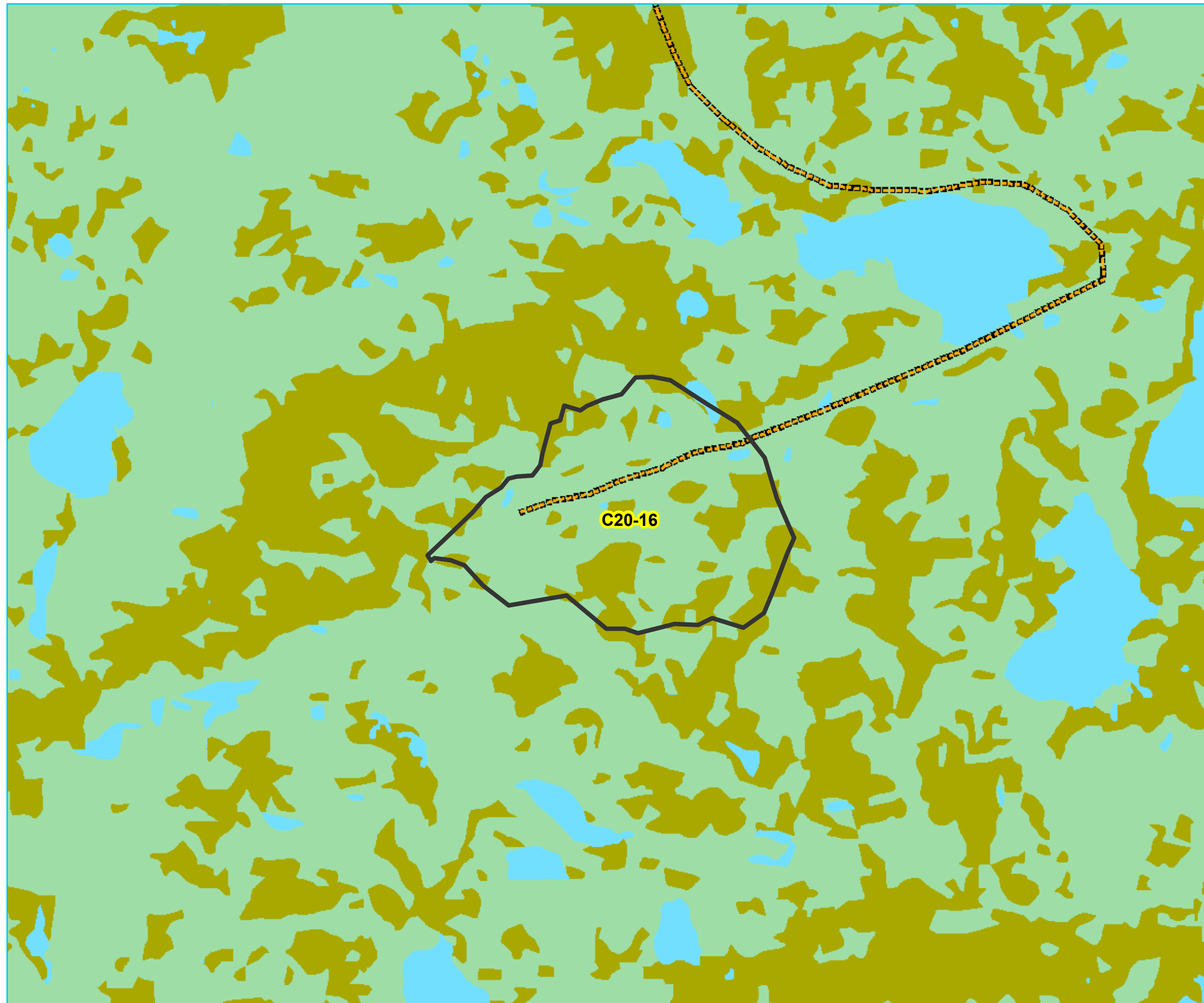

0 0.25 0.5 1 Kilometers  
1:25,000

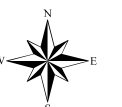



FYOP 2020-2024  
COMMERCIAL HARVEST  
FMD20



Department of Fisheries & Land Resources  
Forestry & Wildlife Division  
REGIONAL SERVICES

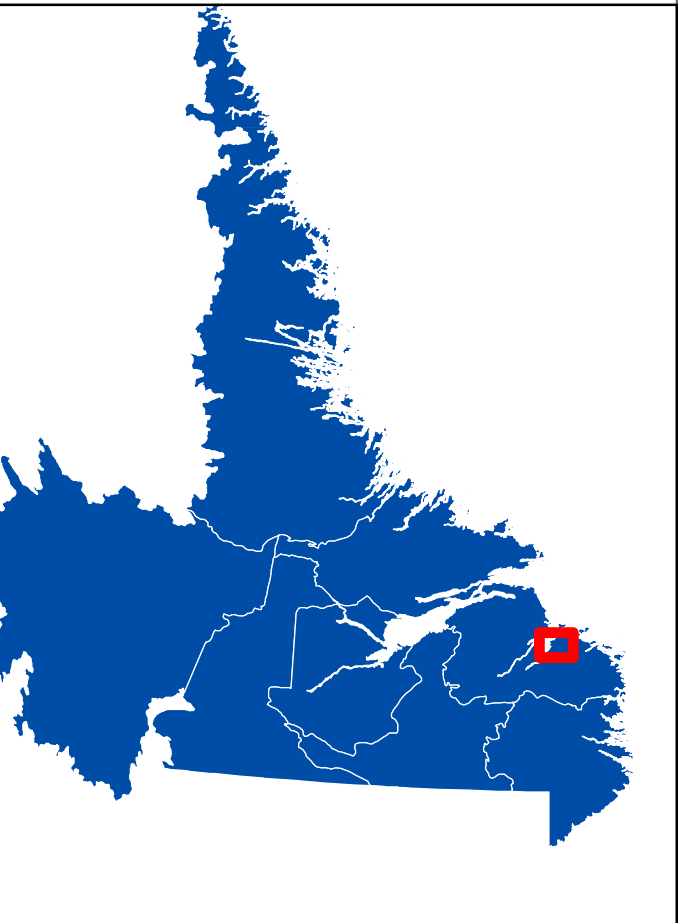

- Snow\_Trails
- Public Road
- Winter Trails
- FYOP Proposed Roads
- Commercial Operating Area
- MMNPR\_Boundary
- Protected Water Supply
- ForestryUsesNotPermitted
- Regulatory



1:50,000

