



THE NEWFOUNDLAND AND LABRADOR GAZETTE

PART I
PUBLISHED BY AUTHORITY

Vol. 97

ST. JOHN'S, FRIDAY, MAY 13, 2022

No. 19

CANADA-NEWFOUNDLAND AND LABRADOR ATLANTIC ACCORD IMPLEMENTATION ACT AND THE CANADA-NEWFOUNDLAND AND LABRADOR ATLANTIC ACCORD IMPLEMENTATION NEWFOUNDLAND AND LABRADOR ACT

CANADA-NEWFOUNDLAND AND LABRADOR OFFSHORE PETROLEUM BOARD CALL FOR BIDS No. NL22-CFB01 (Eastern Newfoundland)

The Canada-Newfoundland and Labrador Offshore Petroleum Board hereby gives notice of a call for the submission of bids in respect of twenty-eight parcels of land in the Canada-Newfoundland and Labrador Offshore Area.

This notice of the Call for Bids No. NL22-CFB01 is made pursuant and subject to the *Canada-Newfoundland and Labrador Atlantic Accord Implementation Act*, S.C., 1987, c. 3, and the *Canada-Newfoundland and Labrador Atlantic Accord Implementation Newfoundland and Labrador Act*, R.S.N.L., 1990, c. C-2.

The following is a summary of the CALL FOR BIDS NO. NL22-CFB01:

- (i) The Board informs prospective bidders that, for any parcel entirely or partially beyond Canada's 200 nautical mile zone, it has been advised by the Government of Canada that, in order to meet obligations arising pursuant to article 82 of the *United Nations Convention on the Law of the Sea*, additional terms and conditions may be applied through legislation, regulations, amendments to licences or otherwise.
- (ii) Each Bid Package must be received by the Board prior to the time of closing of this CALL FOR BIDS NO. NL22-CFB01. This Call for Bids will close at 12:00 p.m., Newfoundland Standard Time, on November 2, 2022, except as specifically provided for in this CALL FOR BIDS NO. NL22-CFB01.
- (iii) Each Bid Package must be prepared and submitted in accordance with the terms and conditions of this CALL FOR BIDS NO. NL22-CFB01.
- (iv) The parcels are located offshore Newfoundland and Labrador and are described in Schedule I. An Exploration Licence may be issued for each parcel.

- (v) For the purpose of selecting a bid, the sole criterion to be used will be the total amount of money the bidder commits to expend on exploration of a parcel and on research and development and education and training within Period I (“Work Expenditure Bid”).
- (vi) The minimum Work Expenditure Bid will be \$10 million for each parcel offered in this Call for Bids.
- (vii) Allowable expenditures may be claimed for those permitted expenses incurred from the date of the announcement of the Call for Nominations NL20-CFN01 (Areas of Interest) up to and including the effective date of the licence. These new credits would be in addition to those allowable expenditures available for credit during the term of the licence.
- (viii) Period I of the Exploration Licence shall have a term of **six (6) years** unless otherwise extended by a drilling deposit. Period II shall immediately follow Period I and consist of the balance of the original nine (9) year term.
- (ix) The Interest Owner may, at its option, extend Period I by up to three 1 year extensions based upon the following escalating drilling deposits (each one a separate “Drilling Deposit”):

Period I A – 1 year extension - \$5 million (CAD)
Period I B – 1 year extension - \$10 million (CAD)
Period I C – 1 year extension - \$15 million (CAD)

If a Drilling Deposit is posted, it will be refunded in full if the well commitment is met during the respective period of extension. Otherwise, the Drilling Deposit will be forfeited upon termination of that period extension.

- (x) The Work Expenditure Bid must be accompanied by a bank draft or certified cheque in the amount of \$10,000 (“Bid Deposit”) made payable to the Receiver General for Canada. Furthermore, the successful bidder will be required to provide, within 15 days of notification of being the successful bidder, a promissory note accompanied by a bank letter of guarantee, or a letter of credit, in the amount of 25% of the Work Expenditure Bid (“Security Deposit”). A credit against the Security Deposit will be made on the basis of the percentages of allowable expenditures as described in the Exploration Licence (“Allowable Expenditures”).
- (xi) A successful bidder will receive a refund, without interest, of the Bid Deposit when the Security Deposit is posted within 15 days of being notified they are the successful bidder. Failure to post the Security Deposit within 15 days will result in forfeiture of the Bid Deposit and disqualification of the bid.

Following the announcement of the bid results, the Bid Deposits of unsuccessful bidders will be returned, without interest, as soon as possible.

- (xii) One well must be commenced within Period I and diligently pursued thereafter.
- (xiii) Rentals will be applicable only in Period II at the following rates:

1 st year	\$5.00 per hectare
2 nd year	\$10.00 per hectare
3 rd year	\$15.00 per hectare

When an Exploration Licence continues in force beyond Period II, rentals will be payable at the rates applicable during the last year of Period II.

Rentals will be refunded annually, to a maximum of 100% of the rentals paid in that year, on the basis of a dollar refund for each dollar of Allowable Expenditures for that year.

Carry forward provisions to reduce rentals otherwise payable in ensuing rental years will apply.

- (xiv) Any resulting Significant Discovery Licence respecting the lands of any Exploration Licence resulting from the offer of a parcel in this Call for Bids NL22-CFB01 will be subject to the terms and conditions for Significant Discovery Licences existing at the time a Significant Discovery Licence is requested. A sample Significant Discovery Licence can be found as a Schedule to the Sample Exploration Licence.
- (xv) A successful bidder will be required to comply with the procurement, employment and reporting procedures as established by the Board in its *Exploration Benefits Plan Guidelines*.

- (xvi) These parcels will be subject to the payment of issuance fees and Environmental Studies Research Fund levies.
- (xvii) The Board is not obliged to accept any bid or issue any interest as a result of this Call for Bids.
- (xviii) Any licence that may be issued shall be in the form of the Exploration Licence attached to the Call for Bids No. NL22-CFB01.

The full text of Call for Bids No. NL22-CFB01 is available at the Board's Web site (www.cnlopb.ca) or upon request made to the Registrar, Canada-Newfoundland and Labrador Offshore Petroleum Board, 240 Waterford Bridge Road, The Tower Corporate Campus – West Campus Hall, Suite 7100, St. John's, NL A1E 1E2, (709) 778-1400.

CANADA-NEWFOUNDLAND AND LABRADOR
OFFSHORE PETROLEUM BOARD
Scott Tessier, Chief Executive Officer

**SCHEDULE I
LAND DESCRIPTION
CALL FOR BIDS NO. NL22-CFB01
(Eastern Newfoundland)**

*All coordinates are expressed in the North American Datum (1927)

Parcel	Latitude*	Longitude*	Sections	Hectares
No. 1	51°00'N	49°00'W	1-100	32 597
	51°00'N	49°15'W	1-100	32 596
	51°00'N	49°30'W	1-100	32 597
	51°00'N	49°45'W	1-100	32 597
	51°00'N	50°00'W	1-60	19 558
	50°50'N	49°00'W	8-10, 18-20, 28-30, 38-40, 48-50, 58-60, 68-70, 78-80, 88-90, 98-100	9 802
	50°50'N	49°15'W	8-10, 18-20, 28-30, 38-40, 48-50, 58-60, 68-70, 78-80, 88-90, 98-100	9 801
	50°50'N	49°30'W	8-10, 18-20, 28-30, 38-40, 48-50, 58-60, 68-70, 78-80, 88-90, 98-100	9 801
	50°50'N	49°45'W	8-10, 18-20, 28-30, 33-40, 43-50, 53-60, 63-70, 73-80, 83-90, 93-100	21 253
	50°50'N	50°00'W	3-10, 13-20, 23-30, 33-40, 43-50, 53-60	15 696
			Hectares:	216 298

Parcel	Latitude*	Longitude*	Sections	Hectares
No. 2	51°00'N	47°45'W	81-100	6 519
	51°00'N	48°00'W	1-100	32 597
	51°00'N	48°15'W	1-100	32 597
	51°00'N	48°30'W	1-100	32 598
	51°00'N	48°45'W	1-100	32 597
	50°50'N	47°45'W	86-90, 96-100	3 268
	50°50'N	48°00'W	6-10, 16-20, 26-30, 36-40, 46-50, 56-60, 66-70, 76-80, 86-90, 96-100	16 342
	50°50'N	48°15'W	6-10, 16-20, 26-30, 36-40, 46-100	24 527
	50°50'N	48°30'W	1-100	32 712
	50°50'N	48°45'W	1-40, 48-50, 58-60, 68-70, 78-80, 88-90, 98-100	18 966
	50°40'N	48°15'W	57-60, 67-70, 77-80, 87-90, 97-100	6 559
	50°40'N	48°30'W	7-10, 17-20, 27-30, 37-40, 47-50, 57-60, 67-70, 77-80, 87-90, 97-100	13 117
	50°40'N	48°45'W	7-10, 17-20, 27-30, 37-40	5 247
			Hectares:	257 646

THE NEWFOUNDLAND AND LABRADOR GAZETTE
May 13, 2022

	Latitude*	Longitude*	Sections	Hectares
Parcel No. 3	50°50'N	47°30'W	71-75, 81-85, 91-95	4 911
	50°50'N	47°45'W	1-5, 11-15, 21-25, 31-35, 41-45, 51-55, 61-65, 71-75, 81-85, 91-95	16 371
	50°50'N	48°00'W	1-5, 11-15, 21-25, 31-35, 41-45, 51-55, 61-65, 71-75, 81-85, 91-95	16 371
	50°50'N	48°15'W	1-5, 11-15, 21-25, 31-35, 41-45	8 186
	50°40'N	47°30'W	71-100	9 848
	50°40'N	47°45'W	1-100	32 826
	50°40'N	48°00'W	1-100	32 827
	50°40'N	48°15'W	1-50	16 414
	50°30'N	47°30'W	73-80, 83-90, 93-100	7 904
	50°30'N	47°45'W	3-10, 13-20, 23-30, 33-40, 43-50, 53-60, 63-70, 73-80, 83-90, 93-100	26 344
	50°30'N	48°00'W	3-10, 13-20, 23-30, 33-40, 43-50, 53-60, 63-70, 73-80, 83-90, 93-100	26 344
	50°30'N	48°15'W	3-10, 13-20, 23-30, 33-40, 43-50	13 172
			Hectares:	211 518
Parcel No. 4	50°40'N	48°15'W	51-56, 61-66, 71-76, 81-86, 91-96	9 855
	50°40'N	48°30'W	1-6, 11-16, 21-26, 31-36, 41-46, 51-56, 61-66, 71-76, 81-86, 91-96	19 711
	50°40'N	48°45'W	1-6, 11-16, 21-26, 31-36, 41-46, 51-56, 61-66, 71-73, 81-83, 91-93	16 756
	50°30'N	48°15'W	51-100	16 471
	50°30'N	48°30'W	1-100	32 941
	50°30'N	48°45'W	1-100	32 942
	50°30'N	49°00'W	1-30, 32-40, 42-50, 52-60	18 776
	50°20'N	48°15'W	58-60, 68-70, 78-80, 88-90, 98-100	4 952
	50°20'N	48°30'W	8-10, 18-20, 28-30, 38-40, 48-50, 58-60, 68-70, 78-80, 88-90, 98-100	9 905
	50°20'N	48°45'W	8-10, 18-20, 28-30, 38-40, 48-50, 58-60, 68-70, 78-80, 88-90, 98-100	9 905
	50°20'N	49°00'W	8-10, 18-20, 29, 30	2 641
			Hectares:	174 855
Parcel No. 5	50°30'N	47°30'W	31, 32, 41, 42, 51, 52, 61, 62, 71, 72, 81, 82, 91, 92	4 619
	50°30'N	47°45'W	1, 2, 11, 12, 21, 22, 31, 32, 41, 42, 51, 52, 61, 62, 71, 72, 81, 82, 91, 92	6 598
	50°30'N	48°00'W	1, 2, 11, 12, 21, 22, 31, 32, 41, 42, 51, 52, 61, 62, 71, 72, 81, 82, 91, 92	6 598
	50°30'N	48°15'W	1, 2, 11, 12, 21, 22, 31, 32, 41, 42	3 299
	50°20'N	47°30'W	31-100	23 148
	50°20'N	47°45'W	1-100	33 060
	50°20'N	48°00'W	1-100	33 056
	50°20'N	48°15'W	1-57, 61-67, 71-77, 81-87, 91-97	28 104
	50°10'N	47°30'W	35-40, 45-50, 55-60, 65-70, 73-80, 83-100	16 584
	50°10'N	47°45'W	1-100	33 183
	50°10'N	48°00'W	1-100	33 174
	50°10'N	48°15'W	1-100	33 170
	50°00'N	47°30'W	100	332
	50°00'N	47°45'W	10, 20, 30, 40, 50, 60, 70, 80, 90, 100	3 325
	50°00'N	48°00'W	10, 18-20, 28-30, 38-40, 48-50, 58-60	5 321
			Hectares:	263 571

THE NEWFOUNDLAND AND LABRADOR GAZETTE
May 13, 2022

Parcel	Latitude*	Longitude*	Sections	Hectares
No. 6	50°20'N	46°30'W	51-53, 61-63, 71-73, 81-83, 91-93	4 964
	50°20'N	46°45'W	1-3, 11-13, 21-23, 31-33, 41-43, 51-53, 61-63, 71-73, 81-83, 91-93	9 929
	50°20'N	47°00'W	1-3, 11-13, 21-23, 31-33, 41-43, 51-53, 61-63, 71-73, 81-83, 91-93	9 929
	50°20'N	47°15'W	1-3	993
	50°10'N	46°30'W	51-100	16 585
	50°10'N	46°45'W	1-100	33 170
	50°10'N	47°00'W	1-100	33 170
	50°10'N	47°15'W	1-14, 21-24, 31-34, 41-44, 51-54, 61-64, 71-74, 81-84, 91-94	15 271
	50°10'N	47°30'W	1-4, 11-14, 21-24	3 985
	50°00'N	46°30'W	52-60, 62-70, 72-80, 82-90, 92-100	14 975
	50°00'N	46°45'W	2-10, 12-20, 22-30, 32-40, 42-50, 52-60, 62-70, 72-80, 82-90, 92-100	29 950
	50°00'N	47°00'W	2-10, 12-20, 22-30, 32-40, 42-50, 52-60, 62-70, 72-80, 82-90, 92-100	29 950
	50°00'N	47°15'W	2-10, 12-20, 22-30, 32-40, 42-50, 52-60, 62-70, 72-100	30 617
	50°00'N	47°30'W	1-30	9 985
	49°50'N	47°15'W	90, 100	667
	49°50'N	47°30'W	10, 20, 30	1 000
			Hectares:	245 140

Parcel	Latitude*	Longitude*	Sections	Hectares
No. 7	50°10'N	47°30'W	31-34, 41-44, 51-54, 61-64, 71, 72, 81, 82	6 643
	50°00'N	47°30'W	31-99	22 967
	50°00'N	47°45'W	1-9, 11-19, 21-29, 31-39, 41-49, 51-59, 61-69, 71-79, 81-89, 91-99	29 969
	50°00'N	48°00'W	1-9, 11-17, 21-27, 31-37, 41-47, 51-57	14 658
	49°50'N	47°30'W	11-19, 21-29, 31-100	29 391
	49°50'N	47°45'W	1-100	33 398
	49°50'N	48°00'W	1-66, 71-76, 81-86, 91-96	28 067
	49°50'N	48°15'W	1-6, 11-16, 21-26, 31-36, 41-46, 51-56, 61-66	14 042
	49°40'N	47°30'W	95-100	2 009
	49°40'N	47°45'W	5-10, 15-20, 25-100	29 485
	49°40'N	48°00'W	1-20, 25-30, 35-40, 45-50, 55-60, 65-70, 75-80, 85-90, 95-100	22 777
	49°40'N	48°15'W	5-10, 15-20, 25-30, 35-40, 45-50, 55-60, 65-70	14 069
	49°30'N	47°45'W	38-40, 48-50, 58-60, 68-70, 78-80, 88-90, 98-100	7 053
	49°30'N	48°00'W	8-10, 18-20	2 015
			Hectares:	256 543

THE NEWFOUNDLAND AND LABRADOR GAZETTE
May 13, 2022

Parcel	Latitude*	Longitude*	Sections	Hectares
No. 8	50°00'N	46°30'W	51, 61, 71, 81, 91	1 667
	50°00'N	46°45'W	1, 11, 21, 31, 41, 51, 61, 71, 81, 91	3 334
	50°00'N	47°00'W	1, 11, 21, 31, 41, 51, 61, 71, 81, 91	3 334
	50°00'N	47°15'W	1, 11, 21, 31, 41, 51, 61, 71	2 667
	49°50'N	46°15'W	91, 92	669
	49°50'N	46°30'W	1-5, 11-15, 21-25, 31-35, 41-45, 51-100	25 055
	49°50'N	46°45'W	1-100	33 397
	49°50'N	47°00'W	1-100	33 397
	49°50'N	47°15'W	1-89, 91-99	32 730
	49°50'N	47°30'W	1-9	3 006
	49°40'N	46°15'W	100	335
	49°40'N	46°30'W	10-16, 20-26, 30-36, 40-100	27 481
	49°40'N	46°45'W	1-100	33 510
	49°40'N	47°00'W	1-80, 85-90, 95-100	30 827
	49°30'N	46°30'W	17-20, 27-30, 37-40, 47-50, 57-60, 67-70, 77-80, 87-90, 97-100	12 092
	49°30'N	46°45'W	7-10, 17-20, 27-30, 37-40, 47-50, 57-60, 67-70, 77-80, 87-90, 97-100	13 436
	49°30'N	47°00'W	7-10, 17-20, 27-30, 37-40, 47-50, 57-60, 67-70, 77-80	10 749
			Hectares:	267 686

Parcel	Latitude*	Longitude*	Sections	Hectares
No. 9	49°40'N	47°00'W	81-84, 91-94	2 684
	49°40'N	47°15'W	1-100	33 511
	49°40'N	47°30'W	1-94	31 501
	49°40'N	47°45'W	1-4, 11-14, 21-24	4 025
	49°30'N	47°00'W	87-90, 97-100	2 687
	49°30'N	47°15'W	7-100	31 605
	49°30'N	47°30'W	1-100	33 623
	49°30'N	47°45'W	1-30	10 087
	49°20'N	47°15'W	11-100	30 362
	49°20'N	47°30'W	1-100	33 736
	49°20'N	47°45'W	1-30	10 121
	49°10'N	47°15'W	11-70, 73-80, 83-90, 93-100	28 430
	49°10'N	47°30'W	3-10, 13-20, 29, 30, 39, 40, 49, 50, 59, 60, 69, 70, 79, 80, 89, 90, 99, 100	10 823
	49°10'N	47°45'W	9, 10, 19, 20, 29, 30	2 028
			Hectares:	265 223

THE NEWFOUNDLAND AND LABRADOR GAZETTE
May 13, 2022

Parcel No. 10	Latitude*	Longitude*	Sections	Hectares
	49°40'N	49°45'W	1, 2, 11, 12, 21, 22, 31, 32, 41, 42, 51, 52, 61, 62, 71, 72, 81, 82 91, 92	6 711
	49°40'N	50°00'W	1, 2, 11, 12, 21, 22, 31, 32, 41, 42, 51, 52, 61, 62, 71, 72, 81, 82 91, 92	6 711
	49°40'N	50°15'W	1, 2, 11, 12, 21, 22, 31, 32, 41, 42, 51, 52, 61, 62, 71, 72, 81, 82 91, 92	6 711
	49°40'N	50°30'W	1, 2, 11, 12, 21, 22, 31, 32, 41, 42, 51, 52, 61, 62, 71, 72, 81, 82 91, 92	6 711
	49°40'N	50°45'W	1, 2, 11, 12, 21, 22, 31, 32, 41, 42, 51, 52	4 027
	49°30'N	49°30'W	61, 62, 71, 72, 81, 82 91, 92	2 694
	49°30'N	49°45'W	1-100	33 625
	49°30'N	50°00'W	1-100	33 625
	49°30'N	50°15'W	1-100	33 624
	49°30'N	50°30'W	1-100	33 624
	49°30'N	50°45'W	1-60	20 174
	49°20'N	49°30'W	64-70, 74-80, 84-90, 94-100	9 442
	49°20'N	49°45'W	4-10, 14-20, 24-30, 34-40, 44-50, 54-60, 64-70, 74-80, 84-90, 94-100	23 604
	49°20'N	50°00'W	4-10, 14-20, 24-30, 34-40, 44-50, 54-60, 64-70, 74-80, 84-90, 94-100	23 604
	49°20'N	50°15'W	6-10, 16-20, 26-30, 36-40, 46-50, 56-60, 66-70, 76-80, 90, 100	14 158
	49°20'N	50°30'W	10, 20, 30, 40, 50, 60, 70, 80, 90, 100	3 369
	49°20'N	50°45'W	10, 20, 30, 40, 50, 60	2 021
			Hectares:	264 435

Parcel No. 11	Latitude*	Longitude*	Sections	Hectares
	49°40'N	49°00'W	11, 12, 21, 22, 31, 32, 41, 42, 51, 52, 61, 62, 71, 72, 81, 82, 91, 92	6 040
	49°40'N	49°15'W	1, 2, 11, 12, 21, 22, 31, 32, 41, 42, 51, 52, 61, 62, 71, 72, 81, 82, 91, 92	6 712
	49°40'N	49°30'W	1, 2, 11, 12, 21, 22, 31, 32, 41, 42, 51, 52, 61, 62, 71, 72, 81, 82, 91, 92	6 712
	49°30'N	48°45'W	81-86, 91-96	4 039
	49°30'N	49°00'W	1-6, 11-100	32 283
	49°30'N	49°15'W	1-100	33 625
	49°30'N	49°30'W	1-60, 63-70, 73-80, 83-90, 93-100	30 931
	49°20'N	48°45'W	81-100	6 749
	49°20'N	49°00'W	1-100	33 743
	49°20'N	49°15'W	1-100	33 739
	49°20'N	49°30'W	1-20, 24-30, 34-40, 44-50, 54-60	16 190
	49°10'N	48°45'W	84-90, 94-100	4 738
	49°10'N	49°00'W	4-10, 14-20, 24-30, 34-100	29 791
	49°10'N	49°15'W	1-20, 26-30, 36-40, 46-50, 56-60, 66-70, 78-80, 88-90, 98-100	18 270
	49°10'N	49°30'W	8-10, 18-20	2 029
	49°00'N	49°00'W	79, 80, 89, 90, 99, 100	2 036
	49°00'N	49°15'W	9, 10, 19, 20	1 357
			Hectares:	268 984

THE NEWFOUNDLAND AND LABRADOR GAZETTE
May 13, 2022

Parcel	Latitude*	Longitude*	Sections	Hectares
Parcel No. 12	49°40'N	48°30'W	1-4, 11-14, 21-24, 31-34, 41-44, 51-54, 61-64, 71-74, 81-84, 91-94	13 423
	49°40'N	48°45'W	1-4, 11-14, 21-24, 31-34, 41-44, 51-54, 61-64, 71-74, 81-84, 91, 92	12 749
	49°40'N	49°00'W	1, 2	671
	49°30'N	48°15'W	81-83, 91-93	2 020
	49°30'N	48°30'W	1-100	33 634
	49°30'N	48°45'W	1-80, 87-90, 97-100	29 595
	49°30'N	49°00'W	7-10	1 344
	49°20'N	48°00'W	91-96	2 026
	49°20'N	48°15'W	1-6, 11-100	32 388
	49°20'N	48°30'W	1-100	33 740
	49°20'N	48°45'W	1-80	26 997
	49°10'N	48°00'W	92-100	3 046
	49°10'N	48°15'W	2-10, 12-20, 22-90, 94-100	31 815
	49°10'N	48°30'W	4-10, 14-20, 24-30, 34-40, 44-50, 54-60, 64-70, 74-80, 84-90, 94-100	23 682
	49°10'N	48°45'W	4-10, 14-20, 24-30, 34-40, 44-50, 54-60, 64-70, 74-80	18 949
			Hectares:	266 079
Parcel No. 13	49°40'N	46°00'W	11-16, 21-26, 31-36, 41-46, 51-56, 61-66, 71-76, 81-86, 91-96	18 108
	49°40'N	46°15'W	1-6, 11-16, 21-26, 31-36, 41-46, 51-56, 61-66, 71-76, 81-86, 91-96	20 120
	49°40'N	46°30'W	1-6	2 012
	49°30'N	46°00'W	11-100	30 262
	49°30'N	46°15'W	1-100	33 624
	49°30'N	46°30'W	1-16, 21-26, 31-36	9 419
	49°20'N	46°00'W	11-100	30 363
	49°20'N	46°15'W	1-100	33 737
	49°20'N	46°30'W	1-40	13 495
	49°10'N	46°00'W	81-100	6 770
	49°10'N	46°15'W	1-100	33 849
	49°10'N	46°30'W	1-40	13 540
	49°00'N	46°00'W	87-90, 97-100	2 714
	49°00'N	46°15'W	7-10, 17-20, 27-30, 37-40, 47-50, 57-60, 67-70, 77-80, 87-90, 97-100	13 571
	49°00'N	46°30'W	7-10, 17-20, 27-30, 37-40	5 428
			Hectares:	267 012
Parcel No. 14	49°40'N	45°15'W	11-16, 21-26, 31-36, 41-46, 51-56, 61-66, 71-76, 81-86, 91-96	18 108
	49°40'N	45°30'W	1-6, 11-16, 21-26, 31-36, 41-46, 51-56, 61-66, 71-76, 81-86, 91-96	20 120
	49°40'N	45°45'W	1-6, 11-16, 21-26, 31-36, 41-46, 51-56, 61-66, 71-76, 81-86, 91-96	20 120
	49°40'N	46°00'W	1-6	2 012
	49°30'N	45°15'W	11-100	30 261
	49°30'N	45°30'W	1-100	33 624
	49°30'N	45°45'W	1-100	33 624
	49°30'N	46°00'W	1-10	3 362
	49°20'N	45°15'W	11-100	30 362
	49°20'N	45°30'W	1-100	33 736
	49°20'N	45°45'W	1-100	33 736
	49°20'N	46°00'W	1-10	3 374
			Hectares:	262 439

THE NEWFOUNDLAND AND LABRADOR GAZETTE
May 13, 2022

Parcel	Latitude*	Longitude*	Sections	Hectares
No. 15	49°20'N	50°15'W	1-5, 11-15, 21-25, 31-35, 41-45, 51-55, 61-65, 71-75, 81-89, 91-99	19 580
	49°20'N	50°30'W	1-9, 11-19, 21-29, 31-39, 41-49, 51-59, 61-69, 71-79, 81-89, 91-99	30 369
	49°20'N	50°45'W	1-9, 11-19, 21-29, 31-39, 41-49, 51-59	18 221
	49°10'N	50°15'W	1-100	33 849
	49°10'N	50°30'W	1-100	33 850
	49°10'N	50°45'W	1-60	20 310
	49°00'N	50°00'W	74-80, 84-90, 94-100	7 129
	49°00'N	50°15'W	4-10, 14-20, 24-30, 34-40, 44-50, 54-60, 64-70, 74-80, 84-90, 94-100	23 763
	49°00'N	50°30'W	4-10, 14-20, 24-100	30 902
	49°00'N	50°45'W	1-60	20 377
	48°50'N	50°30'W	39, 40, 49, 50, 59, 60, 69, 79, 80, 89, 90, 99, 100	4 764
	48°50'N	50°45'W	9, 10, 19, 20, 29, 30, 39, 40, 49, 50, 59, 60	4 084
			Hectares:	247 198

Parcel	Latitude*	Longitude*	Sections	Hectares
No. 16	49°20'N	49°30'W	81-83, 91-93	2 027
	49°20'N	49°45'W	1-3, 11-13, 21-23, 31-33, 41-43, 51-53, 61-63, 71-73, 81-83, 91-93	10 133
	49°20'N	50°00'W	1-3, 11-13, 21-23, 31-33, 41-43, 51-53, 61-63, 71-73, 81-83, 91-93	10 133
	49°10'N	49°30'W	81-100	6 770
	49°10'N	49°45'W	1-100	33 851
	49°10'N	50°00'W	1-100	33 850
	49°00'N	49°30'W	81-100	6 793
	49°00'N	49°45'W	1-100	33 962
	49°00'N	50°00'W	1-70	23 774
	48°50'N	49°45'W	41-100	20 444
	48°50'N	50°00'W	1-70	23 851
	48°40'N	49°45'W	43-50, 53-60, 63-70, 73-80, 83-90, 93-100	16 405
	48°40'N	50°00'W	3-10, 13-20, 23-30, 33-40, 43-50, 53-60, 63-70	19 137
			Hectares:	241 130

Parcel	Latitude*	Longitude*	Sections	Hectares
No. 17	49°20'N	49°30'W	21-23, 31-33, 41-43, 51-53, 61-63, 71-73	6 080
	49°10'N	49°15'W	21-25, 31-35, 41-45, 51-55, 61-65, 71-77, 81-87, 91-97	15 583
	49°10'N	49°30'W	1-7, 11-17, 21-80	25 052
	49°00'N	49°00'W	71-78, 81-88, 91-98	8 155
	49°00'N	49°15'W	1-8, 11-18, 21-100	32 614
	49°00'N	49°30'W	1-80	27 171
	48°50'N	49°00'W	73-80, 83-90, 93-100	8 175
	48°50'N	49°15'W	3-10, 13-20, 23-30, 33-40, 43-100	30 669
	48°50'N	49°30'W	1-100	34 080
	48°50'N	49°45'W	1-40	13 630
	48°40'N	49°15'W	53-60, 63-70, 73-80, 83-90, 93-100	13 671
	48°40'N	49°30'W	3-10, 13-20, 23-30, 33-40, 43-50, 53-60, 63-70, 73-80, 83-90, 93-100	27 346
	48°40'N	49°45'W	3-10, 13-20, 23-30, 33-40	10 937
			Hectares:	253 163

THE NEWFOUNDLAND AND LABRADOR GAZETTE
May 13, 2022

Parcel	Latitude*	Longitude*	Sections	Hectares
No. 18	49°10'N	48°15'W	91-93	1 017
	49°10'N	48°30'W	1-3, 11-13, 21-23, 31-33, 41-43, 51-53, 61-63, 71-73, 81-83, 91-93	10 166
	49°10'N	48°45'W	1-3, 11-13, 21-23, 31-33, 41-43, 51-53, 61-63, 71-73, 81-83, 91-93	10 167
	49°10'N	49°00'W	1-3, 11-13, 21-23, 31-33	4 068
	49°00'N	48°00'W	41-47, 51-57, 61-67, 71-77, 81-87, 91-97	14 271
	49°00'N	48°15'W	1-7, 11-17, 21-27, 31-37, 41-47, 51-57, 61-100	27 855
	49°00'N	48°30'W	1-100	33 961
	49°00'N	48°45'W	1-100	33 961
	49°00'N	49°00'W	1-70	23 777
	48°50'N	48°00'W	44-50, 54-60, 64-70, 74-80, 84-90, 94-100	14 303
	48°50'N	48°15'W	4-10, 14-20, 24-30, 34-40, 44-50, 52-60, 62-70, 72-100	27 932
	48°50'N	48°30'W	1-40, 44-50, 54-60, 64-70, 74-80, 84-90, 94-100	27 932
	48°50'N	48°45'W	4-10, 14-20, 24-30, 34-40, 44-50, 54-60, 64-70, 74-80, 84-90, 94-100	23 839
	48°50'N	49°00'W	4-10, 16-20, 26-30, 36-40, 46-50, 56-60, 66-70	12 597
	48°40'N	48°15'W	88-90, 98-100	2 049
	48°40'N	48°30'W	8-10, 18-20, 28-30, 38-40	4 097
			Hectares:	271 992

Parcel	Latitude*	Longitude*	Sections	Hectares
No. 19	49°00'N	46°30'W	41-47, 51-57, 61-67, 71-77, 81-87, 91-97	14 271
	49°00'N	46°45'W	1-7, 11-17, 21-27, 31-37, 41-47, 51-57, 61-67, 71-77, 81-87, 91-97	23 785
	49°00'N	47°00'W	1-7, 11-17, 21-27, 31-37, 41-47, 51-57, 61-67, 71-77, 81-87, 91-97	23 785
	49°00'N	47°15'W	1-7, 11-40, 44-50, 54-60, 67-70	18 676
	48°50'N	46°30'W	41-100	20 444
	48°50'N	46°45'W	1-100	34 073
	48°50'N	47°00'W	1-100	34 073
	48°50'N	47°15'W	1-34, 41, 42, 51, 52	12 951
	48°40'N	46°30'W	49, 50, 59, 60, 69, 70, 79, 80, 89, 90, 99, 100	4 097
	48°40'N	46°45'W	9, 10, 19, 20, 29 30, 39, 40, 49, 50, 53-60, 63-100	19 137
	48°40'N	47°00'W	1-100	34 185
	48°40'N	47°15'W	1-66	22 563
	48°30'N	46°45'W	78-80, 88-90, 98-100	3 083
			Hectares:	265 123

Parcel	Latitude*	Longitude*	Sections	Hectares
No. 20	49°10'N	45°45'W	35-40, 45-50, 55-60, 65-100	18 273
	49°10'N	46°00'W	1-80	27 079
	49°00'N	45°45'W	76-80, 86-90, 96-100	5 090
	49°00'N	46°00'W	6-86, 91-96	29 547
	49°00'N	46°15'W	1-6, 11-16, 21-26, 31-36, 41-46, 51-56, 61-66, 71-76, 81-86, 91-96	20 390
	49°00'N	46°30'W	1-6, 11-16, 21-26, 31-36	8 156
	48°50'N	46°00'W	18-20, 28-30, 38-40, 48-100	21 120
	48°50'N	46°15'W	1-100	34 073
	48°50'N	46°30'W	1-40	13 629
	48°40'N	46°15'W	21-100	27 347
	48°40'N	46°30'W	1-40	13 674
	48°30'N	46°15'W	22-100	27 093
	48°30'N	46°30'W	1-40	13 718
			Hectares:	259 189

THE NEWFOUNDLAND AND LABRADOR GAZETTE
May 13, 2022

Parcel	Latitude*	Longitude*	Sections	Hectares
No. 21	49°10'N	45°00'W	81-100	6 770
	49°10'N	45°15'W	1-100	33 848
	49°10'N	45°30'W	1-100	33 848
	49°10'N	45°45'W	1-34, 41-44, 51-54, 61-64	15 576
	49°00'N	45°00'W	85-100	5 432
	49°00'N	45°15'W	1-100	33 960
	49°00'N	45°30'W	1-100	33 961
	49°00'N	45°45'W	1-75, 81-85, 91-95	28 871
	49°00'N	46°00'W	1-5	1 699
	48°50'N	45°00'W	97-100	1 362
	48°50'N	45°15'W	7-10, 17-100	29 981
	48°50'N	45°30'W	1-20, 28-30, 38-40, 48-50, 58-60, 68-70, 78-80, 88-90, 98-100	14 982
	48°50'N	45°45'W	8-10, 18-20, 28-30, 38-40, 48-50, 58-60, 68-70, 78-80, 88-90, 98-100	10 210
	48°50'N	46°00'W	8-10	1 021
			Hectares:	251 521

Parcel	Latitude*	Longitude*	Sections	Hectares
No. 22	49°00'N	50°00'W	71-73, 81-83, 91-93	3 060
	49°00'N	50°15'W	1-3, 11-13, 21-23, 31-33, 41-43, 51-53, 61-63, 71-73, 81-83, 91-93	10 201
	49°00'N	50°30'W	1-3, 11-13, 21-23	3 060
	48°50'N	50°00'W	71-100	10 222
	48°50'N	50°15'W	1-100	34 074
	48°50'N	50°30'W	1-30, 31-38, 41-48, 51-58, 61-68, 71-78, 81-88, 91-98	29 311
	48°40'N	50°00'W	71-100	10 255
	48°40'N	50°15'W	1-100	34 185
	48°40'N	50°30'W	1-100	34 185
	48°30'N	50°00'W	71-100	10 289
	48°30'N	50°15'W	1-100	34 296
	48°30'N	50°30'W	1-100	34 296
	48°20'N	50°15'W	19, 20, 29, 30, 39, 40	2 062
			Hectares:	249 496

Parcel	Latitude*	Longitude*	Sections	Hectares
No. 23	48°50'N	48°30'W	41-43, 51-53, 61-63, 71-73, 81-83, 91-93	6 140
	48°50'N	48°45'W	1-3, 11-13, 21-23, 31-33, 41-43, 51-53, 61-63, 71-73, 81-83, 91-93	10 234
	48°50'N	49°00'W	1-3, 11-15, 21-25, 31-35, 41-45, 51-55, 61-65, 71, 72, 81, 82, 91, 92	13 301
	48°50'N	49°15'W	1, 2, 11, 12, 21, 22, 31, 32, 41, 42	3 412
	48°40'N	48°15'W	81-87, 91-97	4 788
	48°40'N	48°30'W	1-7, 11-17, 21-27, 31-37, 41-100	30 087
	48°40'N	48°45'W	1-100	34 184
	48°40'N	49°00'W	1-100	34 184
	48°40'N	49°15'W	1-50	17 093
	48°30'N	48°15'W	89, 90, 99, 100	1 370
	48°30'N	48°30'W	9-100	31 551
	48°30'N	48°45'W	1-100	34 295
	48°30'N	49°00'W	1-100	34 295
	48°30'N	49°15'W	1-50	17 148
			Hectares:	272 082

THE NEWFOUNDLAND AND LABRADOR GAZETTE
May 13, 2022

Parcel	Latitude*	Longitude*	Sections	Hectares
No. 24	48°50'N	45°30'W	21-27, 31-37, 41-47, 51-57, 61-67, 71-77, 81-87, 91-97	19 090
	48°50'N	45°45'W	1-7, 11-17, 21-27, 31-37, 41-47, 51-57, 61-67, 71-77, 81-87, 91-97	23 862
	48°50'N	46°00'W	1-7, 11-17, 21-27, 31-37, 41-47	11 931
	48°40'N	45°30'W	41-100	20 510
	48°40'N	45°45'W	1-100	34 184
	48°40'N	46°00'W	1-100	34 184
	48°40'N	46°15'W	1-20	6 837
	48°30'N	45°30'W	41-100	20 577
	48°30'N	45°45'W	1-100	34 295
	48°30'N	46°00'W	1-80, 82-90, 95-100	32 578
	48°30'N	46°15'W	5-10, 12-20	5 142
			Hectares:	243 190

Parcel	Latitude*	Longitude*	Sections	Hectares
No. 25	48°30'N	47°00'W	1-100	
				34 296
	48°30'N	47°15'W	1-77, 81-87, 91-97	31 213
	48°30'N	47°30'W	1-7, 11-17, 21-27, 31-37, 41-47, 51-53, 61-63, 71-73, 81-83, 91-93	17 160
	48°20'N	47°00'W	1-100	34 407
	48°20'N	47°15'W	1-100	34 407
	48°20'N	47°30'W	1-100	34 407
	48°10'N	47°00'W	6-10, 16-20, 26-30, 36-40, 46-50, 56-60, 66-70, 76-80, 86-90, 96-100	17 245
	48°10'N	47°15'W	6-10, 16-100	31 063
	48°10'N	47°30'W	1-100	34 518
	48°00'N	47°15'W	30, 40, 50, 60, 70, 80, 90, 100	2 766
	48°00'N	47°30'W	10, 20, 30, 40, 50, 60, 70, 80, 90, 100	3 458
			Hectares:	274 940

Parcel	Latitude*	Longitude*	Sections	Hectares
No. 26	48°40'N	46°30'W	41-48, 51-58, 61-68, 71-78, 81-88, 91-98	16 414
	48°40'N	46°45'W	1-8, 11-18, 21-28, 31-38, 41-48, 51, 52, 61, 62	15 048
	48°30'N	46°30'W	41-100	20 577
	48°30'N	46°45'W	1-77, 81-87, 91-97	31 213
	48°20'N	46°30'W	21-100	27 525
	48°20'N	46°45'W	1-100	34 406
	48°10'N	46°30'W	24-30, 34-40, 44-50, 54-60, 64-70, 74-80, 84-90, 94-100	19 320
	48°10'N	46°45'W	1-100	34 517
	48°10'N	47°00'W	1-5, 11-15, 21-25, 31-35, 41-45, 51-55, 61-65, 71-75, 81-85, 91-95	17 272
	48°10'N	47°15'W	1-5, 11-15	3 455
	48°00'N	46°45'W	18-20, 24-30, 35-40, 45-50, 55-60, 65-70, 75-80, 85-90, 96-100	17 648
	48°00'N	47°00'W	6-10, 16-20, 25-30, 35-40, 46-50, 58-60, 68-70, 79, 80, 89, 90, 99, 100	13 493
	48°00'N	47°15'W	9, 10, 19, 20	1 383
			Hectares:	252 271

Parcel	Latitude*	Longitude*	Sections	Hectares
No. 27	48°20'N	45°30'W	58-60, 68-100	12 384
	48°20'N	45°45'W	1-100	34 406
	48°20'N	46°00'W	1-85, 91	29 591
	48°20'N	46°15'W	40, 47-100	18 921
	48°20'N	46°30'W	1-20	6 881
	48°10'N	45°30'W	80, 90-100	4 141
	48°10'N	45°45'W	1-70, 73-80, 83-90, 93-100	32 443
	48°10'N	46°00'W	3-10, 13-70, 72, 80, 90, 91, 97-100	25 539
	48°10'N	46°15'W	1-3, 6-19, 21-28, 31-39, 41-49, 51-60, 62-70, 73-80, 83-90, 92-100	30 029
	48°10'N	46°30'W	1-20	6 903
	48°00'N	45°30'W	100	346
	48°00'N	45°45'W	10, 20, 30, 40, 50, 51-76, 81-86, 91-96	14 891
	48°00'N	46°00'W	1-6, 11, 12, 21, 22, 31, 32, 41, 42, 51, 52, 61, 62, 71, 72, 81, 82, 91, 92	8 320
	48°00'N	46°15'W	11, 12, 21, 22, 31, 32, 41-44, 47-54, 59-64, 71-74, 81-84, 91-94, 99	12 820
	48°00'N	46°30'W	1-4, 8-20	5 887
	47°50'N	46°00'W	5-10, 15-20, 25-30, 35-40, 45-50, 55-60, 65-70, 79, 80, 90	15 621
	47°50'N	46°15'W	15, 16, 25, 26, 35, 36, 45, 46, 55, 56, 65, 66, 75-80, 85-90, 95-100	10 417
	47°50'N	46°30'W	5-10, 15-20	4 166
			Hectares:	273 706

Parcel	Latitude*	Longitude*	Sections	Hectares
No. 28	47°50'N	46°15'W	41-44, 51-54, 61-64, 71-74, 81-84, 91-94	8 345
	47°50'N	46°30'W	1-4, 11-14, 21-27, 31-37, 41-47, 51-57, 61-67, 71-77, 81-87, 91-97	22 244
	47°50'N	46°45'W	1-7, 11-17, 22-27, 32-37, 42-47, 52-57, 62-67, 72-77, 82-87, 92-97	21 545
	47°40'N	46°15'W	46-50, 56-60, 66-70, 76-80, 86-90, 96-100	10 446
	47°40'N	46°30'W	1-100	34 847
	47°40'N	46°45'W	1-20	6 969
	47°30'N	46°30'W	1-100	34 957
	47°30'N	46°45'W	1-20	6 991
	47°20'N	46°30'W	5-10, 15-20, 25-30, 35-40, 45-50, 55-60, 65-70, 75-80	16 821
			Hectares:	163 165

CANADA-NEWFOUNDLAND AND LABRADOR
OFFSHORE PETROLEUM BOARD

CANADA-NEWFOUNDLAND AND LABRADOR OFFSHORE PETROLEUM BOARD

CALL FOR BIDS No. NL22-CFB02 (South Eastern Newfoundland)

The Canada-Newfoundland and Labrador Offshore Petroleum Board hereby gives notice of a call for the submission of bids in respect of ten parcels of land in the Canada-Newfoundland and Labrador Offshore Area.

This notice of the Call for Bids No. NL22-CFB02 is made pursuant and subject to the *Canada-Newfoundland and Labrador Atlantic Accord Implementation Act*, S.C., 1987, c. 3, and the *Canada-Newfoundland and Labrador Atlantic Accord Implementation Newfoundland and Labrador Act*, R.S.N.L. 1990, c. C-2.

The following is a summary of the Call for Bids No. NL22-CFB02:

- (i) The Board informs prospective bidders that, for any parcel entirely or partially beyond Canada's 200 nautical mile zone, it has been advised by the Government of Canada that, in order to meet obligations arising pursuant to article 82 of the *United Nations Convention on the Law of the Sea*, additional terms and conditions may be applied through legislation, regulations, amendments to licences or otherwise.
- (ii) Each Bid Package must be received by the Board prior to the time of closing of this Call for Bids No. NL22-CFB02. This Call for Bids will close at 12:00 p.m., Newfoundland Standard Time, on November 2, 2022, except as specifically provided for in this Call for Bids No. NL22-CFB02.
- (iii) Each Bid Package must be prepared and submitted in accordance with the terms and conditions of this Call for Bids No. NL22-CFB02.
- (iv) The parcels are located offshore Newfoundland and Labrador and are described in Schedule I. An Exploration Licence may be issued for each parcel.
- (v) For the purpose of selecting a bid, the sole criterion to be used will be the total amount of money the bidder commits to expend on exploration of a parcel and on research and development and education and training within Period I ("Work Expenditure Bid").
- (vi) The minimum Work Expenditure Bid will be \$10 million for each parcel offered in this Call for Bids.
- (vii) Allowable expenditures may be claimed for those permitted expenses incurred from the date of the announcement of the Call for Nominations NL17-CFN01 (Areas of Interest) up to and including the effective date of the licence. These new credits would be in addition to those allowable expenditures available for credit during the term of the licence.
- (viii) Period I of the Exploration Licence shall have a term of **six (6) years** unless otherwise extended by a drilling deposit. Period II shall immediately follow Period I and consist of the balance of the original nine (9) year term.
- (ix) The Interest Owner may, at its option, extend Period I by up to three 1 year extensions based upon the following escalating drilling deposits (each one a separate "Drilling Deposit"):

Period I A – 1 year extension - \$5 million (CAD)

Period I B – 1 year extension - \$10 million (CAD)

Period I C – 1 year extension - \$15 million (CAD)

If a Drilling Deposit is posted, it will be refunded in full if the well commitment is met during the respective period of extension. Otherwise, the Drilling Deposit will be forfeited upon termination of that period extension.

- (x) The Work Expenditure Bid must be accompanied by a bank draft or certified cheque in the amount of \$10,000 ("Bid Deposit") made payable to the Receiver General for Canada. Furthermore, the successful bidder will be required to provide, within 15 days of notification of being the successful bidder, a promissory note accompanied by a bank letter of guarantee, or a letter of credit, in the amount of 25% of the Work Expenditure Bid ("Security Deposit"). A credit against the Security Deposit will be made on the basis of the percentages of allowable expenditures as described in the Exploration Licence ("Allowable Expenditures").
- (xi) A successful bidder will receive a refund, without interest, of the Bid Deposit when the Security Deposit is posted within 15 days of being notified they are the successful bidder. Failure to post the Security Deposit within 15 days will result in forfeiture of the Bid Deposit and disqualification of the bid.

Following the announcement of the bid results, the Bid Deposits of unsuccessful bidders will be returned, without interest, as soon as possible.

(xii) One well must be commenced within Period I and diligently pursued thereafter.

(xiii) Rentals will be applicable only in Period II at the following rates:

1 st year	\$5.00 per hectare
2 nd year	\$10.00 per hectare
3 rd year	\$15.00 per hectare

When an Exploration Licence continues in force beyond Period II, rentals will be payable at the rates applicable during the last year of Period II.

Rentals will be refunded annually, to a maximum of 100% of the rentals paid in that year, on the basis of a dollar refund for each dollar of Allowable Expenditures for that year.

Carry forward provisions to reduce rentals otherwise payable in ensuing rental years will apply.

- (xiv) Any resulting Significant Discovery Licence respecting the lands of any Exploration Licence resulting from the offer of a parcel in this Call for Bids NL22-CFB02 will be subject to the terms and conditions for Significant Discovery Licences existing at the time a Significant Discovery Licence is requested. A sample Significant Discovery Licence can be found as a Schedule to the Sample Exploration Licence.
- (xv) A successful bidder will be required to comply with the procurement, employment and reporting procedures as established by the Board in its Exploration Benefits Plan Guidelines.
- (xvi) These parcels will be subject to the payment of issuance fees and Environmental Studies Research Fund levies.
- (xvii) The Board is not obliged to accept any bid or issue any interest as a result of this Call for Bids.
- (xviii) Any licence that may be issued shall be in the form of the Exploration Licence attached to the Call for Bids No. NL22-CFB02.

The full text of Call for Bids No. NL22-CFB02 is available at the Board's Web site (www.cnlopb.ca) or upon request made to the Registrar, Canada-Newfoundland and Labrador Offshore Petroleum Board, 240 Waterford Bridge Road, The Tower Corporate Campus – West Campus Hall, Suite 7100, St. John's, NL A1E 1E2, (709) 778-1400.

CANADA-NEWFOUNDLAND AND LABRADOR
OFFSHORE PETROLEUM BOARD
Scott Tessier, Chief Executive Officer

SCHEDULE I
LAND DESCRIPTION
CALL FOR BIDS NO. NL22-CFB02
(South Eastern Newfoundland)

*All coordinates are expressed in the North American Datum (1927)

Parcel	Latitude*	Longitude*	Sections	Hectares
No. 1	44°50'N	47°30'W	1-100	36 663
	44°50'N	47°45'W	1-100	36 663
	44°50'N	48°00'W	1-100	36 663
	44°50'N	48°15'W	1-100	36 664
	44°50'N	48°30'W	1-70	25 665
	44°40'N	47°30'W	1-100	36 767
	44°40'N	47°45'W	1-100	36 768
	44°40'N	48°00'W	1-100	36 768
	44°30'N	47°30'W	9, 10, 19, 20, 29, 30, 39, 40, 49, 50, 59, 60, 69, 70	5 156
			Hectares:	287 777

Parcel	Latitude*	Longitude*	Sections	Hectares
No. 2	44°40'N	48°15'W	1-100	36 768
	44°40'N	48°30'W	1-70	25 738
	44°30'N	47°30'W	71-100	11 061
	44°30'N	47°45'W	1-100	36 871
	44°30'N	48°00'W	1-100	36 871
	44°30'N	48°15'W	1-100	36 871
	44°30'N	48°30'W	1-70	25 810
	44°20'N	47°30'W	77-80, 87-90, 97-100	4 433
	44°20'N	47°45'W	7-10, 17-100	32 535
	44°20'N	48°00'W	1-50	18 487
	44°10'N	47°45'W	30, 40, 50, 60, 70, 80, 90, 100	2 962
	44°10'N	48°00'W	10, 20, 30, 40, 50	1 852
			Hectares:	270 259

Parcel	Latitude*	Longitude*	Sections	Hectares
No. 3	44°20'N	48°00'W	51-100	18 487
	44°20'N	48°15'W	1-100	36 975
	44°20'N	48°30'W	1-70	25 883
	44°10'N	48°00'W	1-9, 11-19, 21-29, 31-39, 41-49, 51-100	35 226
	44°10'N	48°15'W	1-100	37 078
	44°10'N	48°30'W	1-70	25 955
	44°00'N	48°00'W	3-10, 13-20, 23-30, 33-40, 43-50, 53-60, 63-70, 73-80, 83-90, 93-100	29 736
	44°00'N	48°15'W	3-10, 13-20, 23-30, 33-40, 43-50, 53-60, 63-70, 73-80, 83-90, 93-100	29 736
	44°00'N	48°30'W	3-10, 13-20, 23-30, 33-40, 43-50, 53-60, 63-70	20 816
			Hectares:	259 892

THE NEWFOUNDLAND AND LABRADOR GAZETTE
May 13, 2022

Parcel	Latitude*	Longitude*	Sections	Hectares
No. 4	44°00'N	48°00'W	1, 2, 11, 12, 21, 22, 31, 32, 41, 42, 51, 52, 61, 62, 71, 72, 81, 82, 91, 92	7 444
	44°00'N	48°15'W	1, 2, 11, 12, 21, 22, 31, 32, 41, 42, 51, 52, 61, 62, 71, 72, 81, 82, 91, 92	7 444
	44°00'N	48°30'W	1, 2, 11, 12, 21, 22, 31, 32, 41, 42, 51, 52, 61, 62	5 211
	43°50'N	48°00'W	1-100	37 283
	43°50'N	48°15'W	1-100	37 283
	43°50'N	48°30'W	1-70	26 098
	43°40'N	47°45'W	1-100	37 385
	43°40'N	48°00'W	1-100	37 385
	43°40'N	48°15'W	1-100	37 385
	43°40'N	48°30'W	1-70	26 170
			Hectares:	259 088

Parcel	Latitude*	Longitude*	Sections	Hectares
No. 5	43°30'N	48°00'W	3-10, 13-100	35 986
	43°30'N	48°15'W	1-100	37 487
	43°30'N	48°30'W	1-100	37 487
	43°30'N	48°45'W	1-100	37 487
	43°30'N	49°00'W	1-70	26 241
	43°20'N	48°00'W	30, 40, 50, 57-60, 67-70, 77-80, 88-90, 98-100	7 886
	43°20'N	48°15'W	8-10, 18-20, 28-30, 38-40, 48-50, 58-60, 68-70, 78-80, 88-90, 98-100	11 266
	43°20'N	48°30'W	8-10, 18-20, 28-30, 38-40, 48-50, 58-60, 68-70, 78-80, 88-90, 98-100	11 266
	43°20'N	48°45'W	1-100	37 589
	43°20'N	49°00'W	1-77, 81-87, 91-97	34 209
	43°20'N	49°15'W	1-7, 11-17, 21-27, 31-37, 41-47, 51-57, 61-67	18 426
			Hectares:	295 330

Parcel	Latitude*	Longitude*	Sections	Hectares
No. 6	43°20'N	48°00'W	21-23, 31-33, 41-43, 51-53, 61-63, 71-73, 81-87, 91-97	12 037
	43°20'N	48°15'W	1-7, 11-17, 21-27, 31-37, 41-47, 51-57, 61-67, 71-77, 81-87, 91-97	26 323
	43°20'N	48°30'W	1-7, 11-17, 21-27, 31-37, 41-47, 51-57, 61-67, 71-77, 81-87, 91-97	26 323
	43°10'N	48°00'W	26-30, 36-40, 46-100	24 495
	43°10'N	48°15'W	1-100	37 690
	43°10'N	48°30'W	1-100	37 690
	43°10'N	48°45'W	1-100	37 690
	43°10'N	49°00'W	1-100	37 690
	43°10'N	49°15'W	1-40 15 076	
	43°00'N	48°00'W	86-90, 96-100	3 777
	43°00'N	48°15'W	6-10, 16-20, 26-30, 36-40, 46-50, 56-60, 66-70, 76-80, 86-90, 96-100	18 883
	43°00'N	49°00'W	8-10, 18-20, 28-30, 38-40, 48-50, 58-60, 68-70, 78-80, 88-90, 98-100	11 327
	43°00'N	49°15'W	8-10, 18-20, 28-30, 38-40	4 531
			Hectares:	293 532

Parcel	Latitude*	Longitude*	Sections	Hectares
Parcel No. 7	43°10'N	49°15'W	41-100	22 614
	43°10'N	49°30'W	1-5, 11-15, 21-25	5 657
	43°00'N	49°00'W	1-7, 11-17, 21-27, 31-37, 41-47, 51-57, 61-67, 71-77, 81-87, 91-97	26 465
	43°00'N	49°15'W	1-7, 11-17, 21-27, 31-37, 41-100	33 261
	43°00'N	49°30'W	1-35, 41-45, 51-55, 61-65	18 901
	42°50'N	49°00'W	1-100	37 892
	42°50'N	49°15'W	1-100	37 892
	42°50'N	49°30'W	1-100	37 892
	42°40'N	49°00'W	6-10, 16-20, 26-30, 36-40, 46-50, 56-60, 66-70, 76-80, 86-90, 96-100	18 983
	42°40'N	49°15'W	6-10, 16-20, 26-30, 36-40, 46-50, 56-60, 66-70, 76-80, 86-90, 96-100	18 983
	42°40'N	49°30'W	6-10, 16-20, 26-30, 36-40, 46-50, 56-60, 66-70, 76-80, 86-90, 96-100	18 984
			Hectares:	277 524

Parcel	Latitude*	Longitude*	Sections	Hectares
Parcel No. 8	43°00'N	48°00'W	81-85, 91-95	3 782
	43°00'N	48°15'W	1-5, 11-15, 21-25, 31-35, 41-45, 51-55, 61-65, 71-75, 81-85, 91-95	18 908
	43°00'N	48°30'W	1-100	37 791
	43°00'N	48°45'W	1-100	37 791
	42°50'N	48°00'W	86-90, 96-100	3 787
	42°50'N	48°15'W	6-10, 16-20, 26-30, 36-40, 46-50, 56-60, 66-100	24 620
	42°50'N	48°30'W	1-100	37 891
	42°50'N	48°45'W	1-100	37 892
	42°40'N	48°15'W	76-80, 86-90, 96-100	5 695
	42°40'N	48°30'W	6-10, 16-20, 26-30, 36-40, 46-50, 56-60, 66-70, 76-80, 86-90, 96-100	18 983
	42°40'N	48°45'W	6-10, 16-20, 26-30, 36-40, 46-50, 56-60, 66-70, 76-80, 86-90, 96-100	18 983
			Hectares:	246 123

Parcel	Latitude*	Longitude*	Sections	Hectares
Parcel No. 9	42°40'N	48°45'W	71-75, 81-85, 91-95	5 703
	42°40'N	49°00'W	1-5, 11-15, 21-25, 31-35, 41-45, 51-55, 61-65, 71-75, 81-85, 91-95	19 009
	42°40'N	49°15'W	1-5, 11-15, 21-25, 31-35, 41-45, 51-55, 61-65, 71-75, 81-85, 91-95	19 009
	42°30'N	48°45'W	71-100	11 428
	42°30'N	49°00'W	1-100	38 092
	42°30'N	49°15'W	1-70, 72-80, 82-90, 92-100	36 948
	42°30'N	49°30'W	2-10, 12-20, 22-30	10 284
	42°20'N	48°45'W	31-36, 41-46, 51-56, 61-66, 71-100	20 628
	42°20'N	49°00'W	1-100	38 191
	42°20'N	49°15'W	1-70	26 734
	42°10'N	48°45'W	40, 50, 60, 70, 80, 90, 100	2 677
	42°10'N	49°00'W	8-10, 18-20, 28-30, 38-40, 50, 60, 70, 80, 90, 100	6 885
	42°10'N	49°15'W	10, 20, 30, 40, 50, 60, 70	2 677
			Hectares:	238 265

Parcel No. 10	Latitude*	Longitude*	Sections	Hectares
	42°40'N	48°15'W	71-75, 81-85, 91-95	5 703
	42°40'N	48°30'W	1-5, 11-15, 21-25, 31-35, 41-45, 51-55, 61-65, 71-75, 81-85, 91-95	19 008
	42°40'N	48°45'W	1-5, 11-15, 21-25, 31-35, 41-45, 51-55, 61-65	13 306
	42°30'N	48°00'W	61, 62, 71, 72, 81, 82, 91, 92	3 051
	42°30'N	48°15'W	1, 2, 11, 12, 21, 22, 31-100	28 952
	42°30'N	48°30'W	1-100	38 092
	42°30'N	48°45'W	1-70	26 664
	42°20'N	48°00'W	64-70, 74-80, 84-90, 94-100	10 689
	42°20'N	48°15'W	4-10, 14-20, 24-30, 34-40, 44-50, 54-60, 64-100	30 164
	42°20'N	48°30'W	1-100	38 191
	42°20'N	48°45'W	1-30, 37-40, 47-50, 57-60, 67-70	17 563
	42°10'N	48°15'W	80, 90, 100	1 147
	42°10'N	48°30'W	10, 20, 30, 40, 50, 60, 70, 80, 90, 100	3 825
	42°10'N	48°45'W	10, 20, 30	1 147
			Hectares:	237 502

CANADA-NEWFOUNDLAND AND LABRADOR
OFFSHORE PETROLEUM BOARD

May 13

URBAN AND RURAL PLANNING ACT, 2000

NOTICE OF REGISTRATION CITY OF ST. JOHN'S DEVELOPMENT REGULATIONS AMENDMENT NUMBER 10, 2022 670 KENMOUNT ROAD

TAKE NOTICE that ST. JOHN'S DEVELOPMENT REGULATIONS AMENDMENT NUMBER 10, 2022, adopted on April 4, 2022, has been registered by the Minister of Municipal and Provincial Affairs.

IN GENERAL TERMS, the purpose of St. John's Development Regulations Amendment Number 10, 2022, is to rezone a portion of land at 670 Kenmount Road from the Residential 2 (R2) Zone to the Residential Reduced Lot (RRL) Zone, to allow the development of Single Detached Dwellings.

This amendment comes into effect on the date that this notice is printed in *The Newfoundland and Labrador Gazette*. For further information, please contact (709) 576-8220 or planning@stjohns.ca.

CITY OF ST. JOHN'S
Ken O'Brien, MCIP,
Chief Municipal Planner

May 13

NOTICE OF REGISTRATION TOWN OF TORBAY MOBILE VENDING REGULATIONS, 2022

THE TOWN COUNCIL OF TORBAY has adopted the Torbay Mobile Vending Regulations, 2022. Any person considering operating a Mobile Vending Unit shall now require a Permit and inspection from the TOWN OF TORBAY. The Torbay Mobile Vending Regulations shall come into legal effect on Friday, May 20, 2022.

Residents may view a copy of the Torbay Mobile Vending Regulations, 2022 at the Town Office on 1288 Torbay Road or on the Town of Torbay webpage at www.torbay.ca.

More information may be obtained by contacting:

Town of Torbay
P.O. Box 1160, 1288 Torbay Road
Torbay, NL A1K 1K4
Tel: (709) 437- 6532
Fax: (709) 437-1309
e-mail: jschwarz@torbay.ca

TOWN OF TORBAY
Ms. Julia Schwarz, MCIP, CSLA
Director of Planning and Development

May 13

QUIETING OF TITLES ACT

**2022 06G 0050
IN THE SUPREME COURT OF
NEWFOUNDLAND AND LABRADOR
TRIAL DIVISION (General)**

NOTICE OF APPLICATION under the *Quieting of Titles Act*, RSNL1990 cQ-3.

NOTICE IS HEREBY GIVEN to all parties that BRIAN RIDGLEY and TAMAR KELLY, of the Town of Conception Bay South, in the Province of Newfoundland and Labrador, have applied to the Supreme Court, General Division, Grand Bank, to have title to all that piece or parcel of property situate at the Community of Gin Cove, in the District of Bonavista, in the Province of Newfoundland and Labrador, which property is more particularly described in Schedule "A" hereto annexed and shown in Schedule "B" hereto annexed.

ALL BEARINGS aforementioned, for which BRIAN RIDGLEY and TAMAR KELLY claim to be the owners investigated and for a Declaration that BRIAN RIDGLEY and TAMAR KELLY are the absolute owners in fee simple in possession and the said BRIAN RIDGLEY and TAMAR KELLY have been ordered to publish this Notice of Application as required by the above named Act.

All persons having title adverse to the said title claimed by the said BRIAN RIDGLEY and TAMAR KELLY shall file in the Registry of the Supreme Court of Newfoundland and Labrador, Grand Bank, particulars of such adverse claim and serve the same together with an Affidavit verifying same on the undersigned Solicitors for the Petitioner on or before the 13th day of June, 2022, after which date no party having any claim shall be permitted to file the same or to be heard except by special leave of the Court and subject to such conditions as the Court may deem just.

All such adverse claims shall be investigated then in such manner as the Supreme Court of Newfoundland and Labrador, Grand Bank, may direct.

DATED AT Clarenville, in the Province of Newfoundland and Labrador, this 18th day of April, 2022.

MILLS PITTMAN & TWYNE
Solicitors for the Applicant
PER: Gregory J. French

ADDRESS FOR SERVICE:
111 Manitoba Drive
Suite 201
Clarenville, NL A5A 1K2

Tel: (709) 466-2641
Fax: (709) 466-7109

SCHEDULE "A"

BRIAN RIDGLEY
Gin Cove, NL

ALL THAT piece or parcel of land situate and being in the Community of GIN COVE, in the Electoral District of Bonavista abutted and bounded as follows:

THAT IS TO SAY: Beginning at a point on the southern limit of SMITH SOUND ROAD (20 metres wide), the said point having coordinates of N 5 340 016.519 metres and E 244 042.699 metres of the Three Degree Modified Transverse Mercator Projection (NAD-83) for the Province of Newfoundland and Labrador;

THENCE along the said southern limit of the SMITH SOUND ROAD north sixty-two degrees thirty-nine minutes forty seconds east (N 62-39-40 E) fifty-three decimal five two six (53.526) metres;

THENCE by property of Brian Ridgley and Tamar Kelly (Reg. No. 524022) south twenty-three degrees zero two minutes zero five seconds east (S 23-02-05 E) one hundred and thirteen decimal one six eight (113.168) metres;

THENCE along the shoreline at the Ordinary High Water Mark of the Waters of Smith Sound to a point, the said point being distant ninety-five decimal zero four zero (95.040) metres as measured on a bearing of south seventy degrees twenty-six minutes fifteen seconds west (S 70-26-15 W) from the last mentioned point;

THENCE along the eastern limit of a Reservation (15 metres wide) of Gin Cove Brook to a point, the said point being distant one hundred and eleven decimal four zero six (11.406) as measured on a bearing of north one degree ten minutes twenty seconds west (N 1-10-20 W) from the last mentioned point, more or less to the point of beginning and containing an area of 0.7021 hectares.

All bearings refer to the above mentioned Projection.

(((CONTROL SURVEYS LTD.

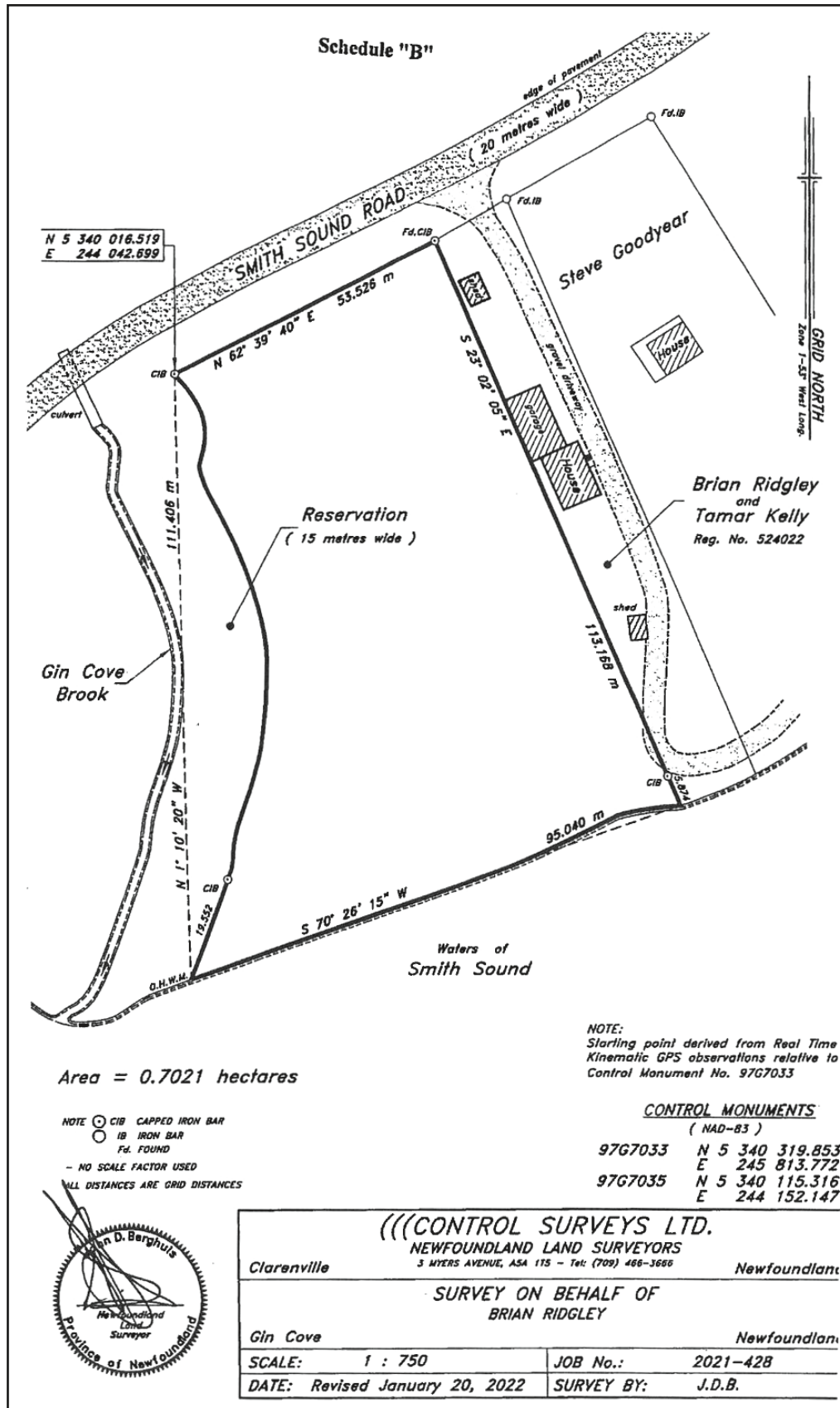

May 13

2022 06G 0051
IN THE SUPREME COURT OF
NEWFOUNDLAND AND LABRADOR
TRIAL DIVISION (General)

NOTICE OF APPLICATION under the *Quieting of Titles Act*, RSNL1990 cQ-3.

NOTICE IS HEREBY GIVEN to all parties that WILLIAM MUGFORD, of the Town of Gander, in the Province of Newfoundland and Labrador, has applied to the Supreme Court, General Division, Grand Bank, have title to all that piece or parcel of property situate at the Town of Trinity, Trinity Bay, in the District of Bonavista, in the Province of Newfoundland and Labrador, which property is more particularly described in Schedule "A" hereto annexed and shown in Schedule "B" hereto annexed.

ALL BEARINGS aforementioned, for which WILLIAM MUGFORD claims to be the owner investigated and for a Declaration that he is the absolute owner in fee simple in possession and the said WILLIAM MUGFORD has been ordered to publish this Notice of Application as required by the above named Act.

All persons having title adverse to the said title claimed by the said WILLIAM MUGFORD shall file in the Registry of the Supreme Court of Newfoundland and Labrador, Grand Bank, particulars of such adverse claim and serve the same together with an Affidavit verifying same on the undersigned Solicitors for the Petitioner on or before the 13th day of June, 2022, after which date no party having any claim shall be permitted to file the same or to be heard except by special leave of the Court and subject to such conditions as the Court may deem just.

All such adverse claims shall be investigated then in such manner as the Supreme Court of Newfoundland and Labrador, Grand Bank, may direct.

DATED AT Clarenville, in the Province of Newfoundland and Labrador this 20th day of April, 2022.

MILLS PITTMAN & TWYNE
 Solicitors for the Applicant
 PER: Gregory J. French

ADDRESS FOR SERVICE:
 111 Manitoa Drive
 Suite 201
 Clarenville, NL A5A 1K2

Tel: (709) 466-2641
 Fax: (709) 466-7109

SCHEDULE "A"

All that piece or parcel of land situate and being on the east side of a Public Road, in the Town of Trinity, Trinity Bay, in the Electoral District of Trinity North being abutted and bounded as follows, that is to say:

Beginning at a point on the east side of a Public Road (3 metres wide said point being a distance of seventy seven decimal four two eight metres as measured on a bearing of south sixty degrees thirty seven minutes fifty eight seconds east from Crown Land monument 834041;

Thence running by property of Eli Hayter and across a Public Lane (5 metres wide) north eighty degrees forty two minutes fifty two seconds east thirty one decimal four six six metres;

Thence running by property of Raymond Kelly south eleven degrees thirty eight minutes nineteen seconds east fifteen decimal two six three metres;

And thence north seventy six degrees thirty four minutes zero six seconds east thirty five decimal three six four metres;

Thence running along the westerly limits of the reservation (10 metres wide) of the Waters of Trinity Harbour south twenty nine degrees thirteen minutes zero one seconds east twenty seven decimal nine four eight metres;

And thence south twenty eight degrees zero nine minutes forty nine seconds west twenty five decimal one three eight metres;

Thence running by property of Frederick White north eighty four degrees fifty nine minutes thirty two seconds west forty six decimal one two two metres;

Thence running by property of Now or Formerly William G. Hayter north three degrees twenty five minutes forty eight seconds east twenty one decimal eight three seven metres;

And thence south eighty five degrees zero zero minutes fifty six seconds west twenty one decimal one nine zero metres;

Thence running along Public Lane (3 metres wide) decimal one nine zero metres north ten degrees thirty nine minutes eleven seconds west twenty four decimal six five four metres; more or less, to the point of beginning.

Containing, in all, an area of 2751 square metres; more or less, which land is more particularly shown and delineated on plan hereto attached.

All bearings being referred to the meridian of Fifty-three degrees west longitude of the Three Degree Transverse Mercator Projection.

GUY SIMMS
NEWFOUNDLAND SURVEYOR

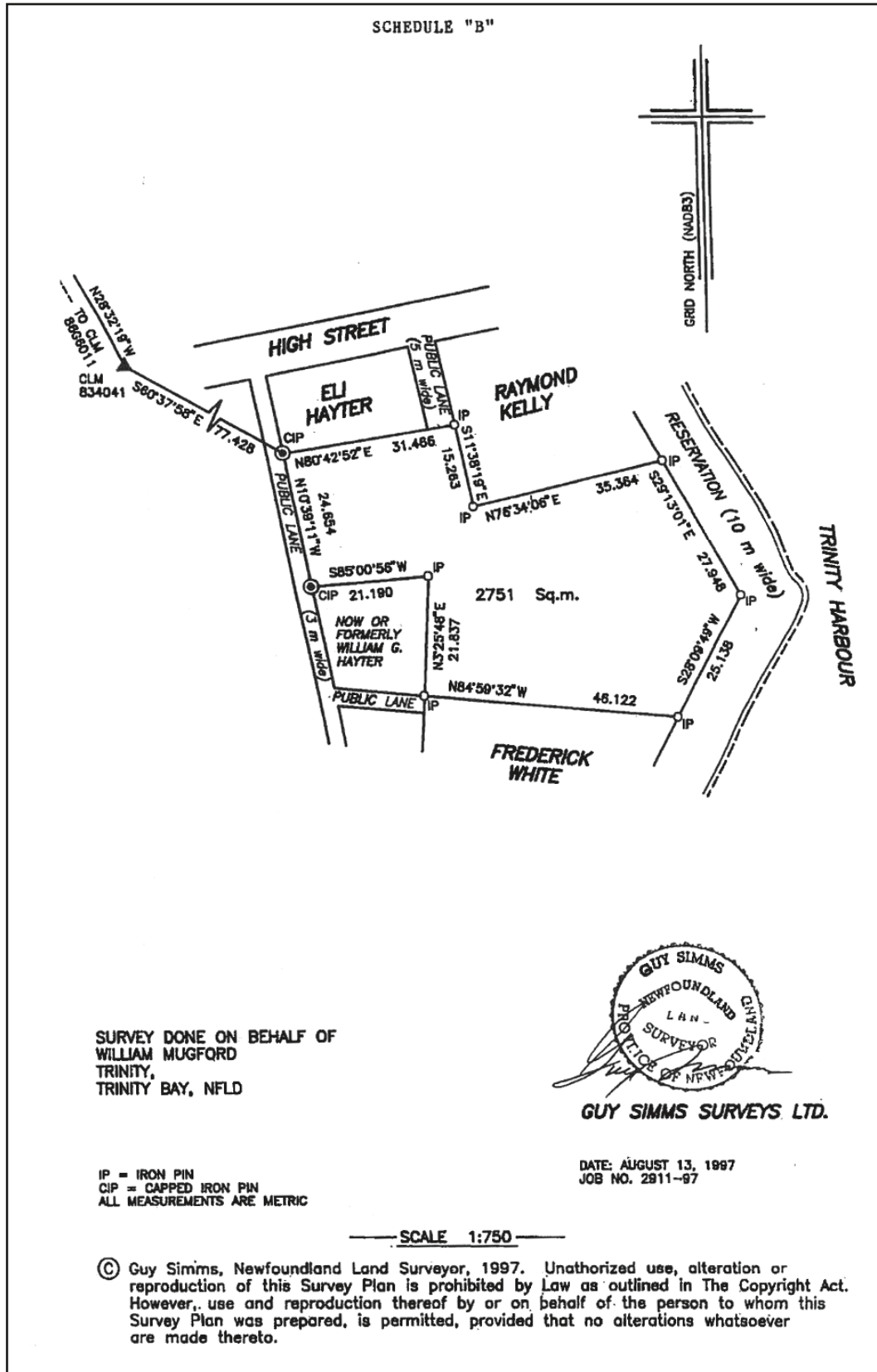

2022 06G 0052
IN THE SUPREME COURT OF
NEWFOUNDLAND AND LABRADOR
TRIAL DIVISION (General)

NOTICE OF APPLICATION under the *Quieting of Titles Act*, RSNL1990 cQ-3.

NOTICE IS HEREBY GIVEN to all parties that HAROLD WALTERS and CAROLYN WALTERS, of the Town of Portugal Cove-St. Philips, in the District of Conception Bay East-Bell Island, in the Province of Newfoundland and Labrador, have applied to the Supreme Court, General Division, Grand Bank, to have title to all that piece or parcel of property situate at the Town of Portugal Cove-St. Philips in the Province of Newfoundland and Labrador, which property is more particularly described in Schedule "A" hereto annexed and shown in Schedule "B" hereto annexed.

ALL BEARINGS aforementioned, for which HAROLD WALTERS and CAROLYN WALTERS claim to be the owners investigated and for a Declaration that they are the absolute owners in fee simple in possession and the said HAROLD WALTERS and CAROLYN WALTERS have been ordered to publish this Notice of Application as required by the above named Act.

All persons having title adverse to the said title claimed by the said HAROLD WALTERS and CAROLYN WALTERS shall file in the Registry of the Supreme Court of Newfoundland and Labrador, Grand Bank, particulars of such adverse claim and serve the same together with an Affidavit verifying same on the undersigned Solicitors for the Petitioner on or before the 13th day of June, 2022, after which date no party having any claim shall be permitted to file the same or to be heard except by special leave of the Court and subject to such conditions as the Court may deem just.

All such adverse claims shall be investigated then in such manner as the Supreme Court of Newfoundland and Labrador, Grand Bank, may direct.

DATED AT Clarenville, in the Province of Newfoundland and Labrador, this 25th day of April, 2022.

MILLS PITTMAN & TWYNE
Solicitors for the Applicant
PER: Gregory J. French

ADDRESS FOR SERVICE:
111 Manitoba Drive
Suite 201
Clarenville, NL A5A 1K2

Tel: (709) 466-2641
Fax: (709) 466-7109

SCHEDULE "A"

205 Old Broad Cove Road

All that piece or parcel of land situated and being at St. Philip's, in the Town of Portugal Cove-St. Philip's, in the province or Newfoundland and Labrador, Canada and being abutted and bounded as follows.

That is to say; beginning at a point in the northwesterly limit of Old Broad Cove Road. The said point being the most westerly angle of land of Civic No. 201 (Grace Kelleher) and having co-ordinates of North 5273541.923 metres and East 317428.242 metres of the three degree Modified Transverse Mercator Projection as adopted by the province Central Meridian fifty three degrees west.

Thence by Civic No. 201 (Grace Kelleher) aforesaid,

south 31° 14'42" east 107.726 metres.

Thence by land of Edinburgh Group Limited,

south 84° 04'47" west 3.135 metres and

Thence, south 76° 47'12" west 38.488 metres.

Thence, by land of Paul Duffett, north 25°58'20" west 13.950 metres and

Thence, north 34° 39'56" west 27,910 metres and

Thence, north 33° 33'28" west 26,310 metres and

Thence, north 29° 06'06" west 22,280 metres.

Thence along the said limit of Old Broad Cove Road,

north 52° 48'49" east 40.259 metres; more or less to the point of beginning and containing an area of 3922.4 Square metres. The said piece or panel of land is more particularly shown on the attached plan of survey, job No. 14021701 dated 20th, May 2014. All bearings being referred to Grid North.

R.G King Surveys Ltd.

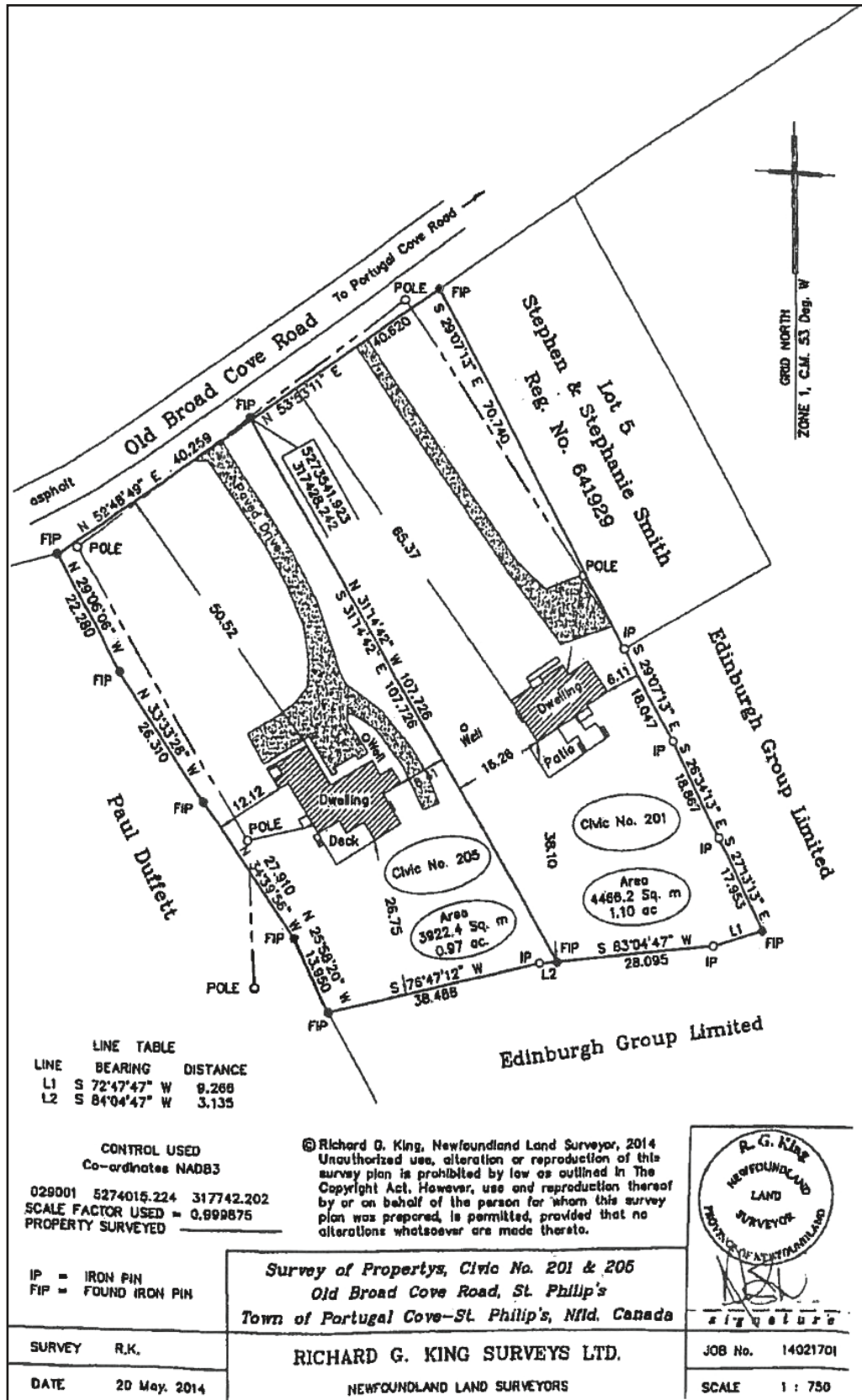

LANDS ACT

NOTICE OF INTENT, SECTION 7 LANDS ACT, SNL1991 c36 AS AMENDED

NOTICE IS HEREBY given that an application has been made to the Department of Fisheries, Forestry and Agriculture Branch, to acquire title, pursuant to section 7(2) (d) of the said Act, to that piece of Crown lands situated within 15 metres of the waters of Barachois Brook, for the purpose of an ATV trail.

The application may intrude on the 15 metre shoreline of the above mentioned water body(s) in various locations. For a detailed map, please see website: <http://www.ma.gov.nl.ca/lands/sec7notifications.html>.

Please note: It may take up to five (5) days from the date of application for details to appear on the website.

Any person wishing to object to the application must file the objection in writing with reasons, within 30 days from the publication of notice on the Department of Fisheries, Forestry and Agriculture website, Crown Lands, <http://www.ma.gov.nl.ca/lands/index.html>, to the Minister of Department of Fisheries, Forestry and Agriculture by mail or email to the nearest Regional Lands Office:

- Eastern Regional Lands Office, P.O. Box 8700, Howley Building, Higgins Line, St. John's, NL, A1B 4J6 Email: easternlandsoffice@gov.nl.ca
- Central Regional Lands Office, P.O. Box 2222, Gander, NL, A1V 2N9 Email: centrallandsoffice@gov.nl.ca
- Western Regional Lands Office, P.O. Box 2006, Sir Richard Squires Building, Corner Brook, NL, A2H 6J8 Email: westernregionlands@gov.nl.ca
- Labrador Regional Lands Office, P.O. Box 3014, Station "B", Happy Valley-Goose Bay, NL, A0P 1E0 Email: labradorlandsoffice@gov.nl.ca

(DISCLAIMER: *The Newfoundland and Labrador Gazette* publishes a NOTICE OF INTENT as received from the Applicant and takes no responsibility for errors or omissions in the property being more particularly described.)

May 13

NOTICE OF INTENT, SECTION 7 LANDS ACT, SNL1991 c36 AS AMENDED

NOTICE IS HEREBY given that an application has been made to the Department of Fisheries, Forestry and Agriculture Branch, to acquire title, pursuant to section 7(2) (d) of the said Act, to that piece of Crown lands situated within 15 metres of the waters of Gander River, for the purpose of a floating wharf.

The application may intrude on the 15 metre shoreline of the above mentioned water body(s) in various locations. For a detailed map, please see website: <http://www.ma.gov.nl.ca/lands/sec7notifications.html>.

Please note: It may take up to five (5) days from the date of application for details to appear on the website.

Any person wishing to object to the application must file the objection in writing with reasons, within 30 days from the publication of notice on the Department of Fisheries, Forestry and Agriculture website, Crown Lands, <http://www.ma.gov.nl.ca/lands/index.html>, to the Minister of Department of Fisheries, Forestry and Agriculture by mail or email to the nearest Regional Lands Office:

- Eastern Regional Lands Office, P.O. Box 8700, Howley Building, Higgins Line, St. John's, NL, A1B 4J6 Email: easternlandsoffice@gov.nl.ca
- Central Regional Lands Office, P.O. Box 2222, Gander, NL, A1V 2N9 Email: centrallandsoffice@gov.nl.ca
- Western Regional Lands Office, P.O. Box 2006, Sir Richard Squires Building, Corner Brook, NL, A2H 6J8 Email: westernregionlands@gov.nl.ca
- Labrador Regional Lands Office, P.O. Box 3014, Station "B", Happy Valley-Goose Bay, NL, A0P 1E0 Email: labradorlandsoffice@gov.nl.ca

(DISCLAIMER: *The Newfoundland and Labrador Gazette* publishes a NOTICE OF INTENT as received from the Applicant and takes no responsibility for errors or omissions in the property being more particularly described.)

May 13

NOTICE OF INTENT, SECTION 7 LANDS ACT, SNL1991 c36 AS AMENDED

NOTICE IS HEREBY given that an application has been made to the Department of Fisheries, Forestry and Agriculture Branch, to acquire title, pursuant to section 7(2) (a) of the said Act, to that piece of Crown lands situated within 15 metres of the waters of Humber River, for the purpose of Tourism Glamping.

The application may intrude on the 15 metre shoreline of the above mentioned water body(s) in various locations. For a detailed map, please see website: <http://www.ma.gov.nl.ca/lands/sec7notifications.html>.

Please note: It may take up to five (5) days from the date of application for details to appear on the website.

Any person wishing to object to the application must file the objection in writing with reasons, within 30 days from the publication of notice on the Department of Fisheries,

Forestry and Agriculture website, Crown Lands, <http://www.mn.gov.nl.ca/lands/index.html>, to the Minister of Department of Fisheries, Forestry and Agriculture by mail or email to the nearest Regional Lands Office:

- Eastern Regional Lands Office, P.O. Box 8700, Howley Building, Higgins Line, St. John's, NL, A1B 4J6
Email: easternlandsoffice@gov.nl.ca
- Central Regional Lands Office, P.O. Box 2222, Gander, NL, A1V 2N9 Email: centrallandsoffice@gov.nl.ca
- Western Regional Lands Office, P.O. Box 2006, Sir Richard Squires Building, Corner Brook, NL, A2H 6J8 Email: westernregionlands@gov.nl.ca
- Labrador Regional Lands Office, P.O. Box 3014, Station "B", Happy Valley-Goose Bay, NL, A0P 1E0
Email: labradorlandsoffice@gov.nl.ca

(DISCLAIMER: *The Newfoundland and Labrador Gazette* publishes a NOTICE OF INTENT as received from the Applicant and takes no responsibility for errors or omissions in the property being more particularly described.)

May 13



THE NEWFOUNDLAND AND LABRADOR GAZETTE

**PART II
SUBORDINATE LEGISLATION
FILED UNDER THE STATUTES AND SUBORDINATE LEGISLATION ACT**

Vol. 97

ST. JOHN'S, FRIDAY, MAY 13, 2022

No. 19

**NEWFOUNDLAND AND LABRADOR
REGULATIONS**

**NLR 29/22
NLR 30/22
NLR 31/22**

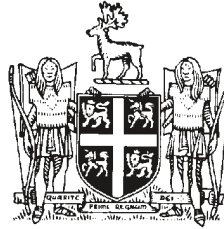

**NEWFOUNDLAND AND LABRADOR
REGULATION 29/22**

Proclamation bringing Act into force

(In force May 19, 2022)

under the

Off-Road Vehicles Act

(O.C. 2022-114)

(Filed May 10, 2022)

*ELIZABETH THE SECOND, by the Grace of God of the
United Kingdom, Canada and Her Other Realms and Territories
QUEEN, Head of the Commonwealth, Defender of the Faith.*

JUDY M. FOOTE
Lieutenant Governor

JOHN HOGAN, Q.C.
Attorney General

TO ALL TO WHOM THESE PRESENTS SHALL COME,

GREETING;

A PROCLAMATION

WHEREAS in and by section 53 of *An Act Respecting Off-Road Vehicles*, Statutes of Newfoundland and Labrador 2021, Chapter 0 -5.1 (the "Act") it is provided that the Act or a section, subsection, paragraph or subparagraph of the Act comes into force on a day to be proclaimed by the Lieutenant-Governor in Council;

AND WHEREAS it is deemed expedient that the Act, with the exception of subsections 5(3), 7(3), and 22(4) and paragraphs 5(4)(b), 12(2)(a), 22(1)(b), 23(b), and 24(a), shall come into force on May 19th, 2022;

NOW KNOW YE, THAT WE, by and with the advice of Our Executive Council of Our Province of Newfoundland and Labrador, do by this our Proclamation declare and direct that *An Act Respecting Off-Road Vehicles*, Statutes of Newfoundland and Labrador 2021, Chapter

*Proclamation bringing an Act respecting
Off-Road Vehicles Act into force
(In Force May 19, 2022)*

29/22

0-5.1, with the exception of subsections 5(3), 7(3), and 22(4) and paragraphs 5(4)(b), 12(2)(a), 22(1)(b), 23(b), and 24(a), shall come into force on May 19th, 2022.

OF ALL WHICH OUR LOVING SUBJECTS AND ALL OTHERS whom these Presents may concern are hereby required to take notice and to govern themselves accordingly.

IN TESTIMONY WHEREOF WE have caused these Our Letters to be made Patent and the Great Seal of Newfoundland and Labrador to be hereunto affixed.

WITNESS: Our trusty and well-beloved the
Honourable Judy M. Foote, Member of
Our Privy Council of Canada, Chancellor of the Order of
Newfoundland and Labrador, Lieutenant Governor
in and for Our Province of Newfoundland and Labrador.

AT OUR GOVERNMENT HOUSE, in Our City of St. John's
this 10th day of May in the year of Our Lord
two thousand and twenty-two,
in the seventy-first year of Our Reign.

BY COMMAND,

KRISTA LYNN HOWELL
Registrar General



NEWFOUNDLAND AND LABRADOR REGULATION 30/22

Off-Road Vehicles Regulations
under the
Off-Road Vehicles Act
(O.C. 2022-115)

(Filed May 10, 2022)

Under the authority of section 39 of the *Off-Road Vehicles Act*,
the Lieutenant-Governor in Council makes the following regulations.

Dated at St. John's, May 9, 2022.

Krista Quinlan
Clerk of the Executive Council

REGULATIONS

Analysis

- | | |
|---|------------------------------------|
| 1. Short title | 11. Adequate illumination required |
| 2. Definitions | 12. Equipment required |
| 3. Validity of permit, plate and decal | 13. Noise reducing equipment |
| 4. Prohibition – wheeled off-road vehicle | 14. Operation on managed trails |
| 5. Operation outside approved area | 15. Managed trail operators |
| 6. Insurance | 16. Offences |
| 7. Proof of training | 17. Seizure of off-road vehicle |
| 8. Passengers | 18. Repeal |
| 9. Helmet | 19. Commencement |
| 10. Other safety equipment required | SCHEDULE |

Short title	1. These regulations may be cited as the <i>Off-Road Vehicles Regulations</i> .
Definitions	<p>2. In these regulations</p> <p>(a) "Act" means the <i>Off-Road Vehicles Act</i>;</p> <p>(b) "business day" means a day that is not a Saturday, Sunday or holiday; and</p> <p>(c) "low pressure bearing tires" means wide, balloon type tires with a rounded cross section having no distinct shoulder area designed to operate with inflation pressure of no greater than the inflation pressure recommended by the manufacturer.</p>
Validity of permit, plate and decal	3. A permit, plate or decal issued under section 5 of the Act is valid for the period of time the person in whose name the off-road vehicle is registered is the owner of the off-road vehicle.
Prohibition – wheeled off-road vehicle	<p>4. (1) A person shall not operate a wheeled off-road vehicle without low pressure bearing tires installed on the off-road vehicle.</p> <p>(2) A person shall not use a wheeled off-road vehicle outside an approved area to tow a trailer without low pressure bearing tires installed on the trailer.</p>
Operation outside approved area	<p>5. (1) For the purposes of section 13 of the Act, a person may operate an off-road vehicle outside an approved area where</p> <p>(a) the person operating the off-road vehicle is a peace officer investigating, or in pursuit of, a person contravening a law of the province or of Canada;</p> <p>(b) there is a medical or public safety emergency that requires the operation of an off-road vehicle outside an approved area; or</p> <p>(c) the off-road vehicle is being operated to transport a big game animal killed in accordance with a valid big game licence.</p> <p>(2) Where paragraph (1)(c) applies,</p>

- (a) the off-road vehicle shall not be operated more than 5 times to and from the place where the big game animal was killed and, when travelling from the place where the big game animal was killed, a portion of the big game animal is required to be on the off-road vehicle or on a trailer being towed by the off-road vehicle; and
- (b) the total number of trips for all off-road vehicles used to transport a single big game animal shall not exceed 5 where more than one off-road vehicle is operated in relation to transporting a single big game animal.

(3) Notwithstanding paragraph (1)(c), an off-road vehicle shall not be operated outside an approved area where an approved area may reasonably be used for that purpose.

Insurance

6. (1) An off-road vehicle that is being operated under a circumstance referred to in subsection 14(2) of the Act shall be insured in accordance with subsection (2).

(2) A policy of insurance required under subsection (1) shall cover public liability and property damage to the minimum limit prescribed in section 21 of the *Automobile Insurance Act*.

(3) Where requested by a peace officer, an owner or operator of an off-road vehicle shall provide proof of a valid policy of insurance in force in respect of the off-road vehicle.

(4) For the purposes of subsection (3), the production of a policy of insurance to the peace officer who requested it within 2 business days after a request is made is considered to be sufficient proof provided that the policy was in force at the time the request was made.

(5) Where a policy of insurance is cancelled or expires before the expiration of the period of registration of the off-road vehicle, the owner shall provide proof of insurance coverage that complies with subsection (2) or return to the registrar the plate of the off-road vehicle and where a decal has been issued for the off-road vehicle, destroy the decal.

(6) Where a person fails to return the plate or destroy the decal as required under subsection (5), the registrar may authorize a peace officer to secure possession of the plate or destroy the decal.

Proof of training

7. (1) An operator who is required to complete training under the Act shall, while operating an off-road vehicle, carry proof of completion of the approved training.

(2) Where requested by a peace officer, a person referred to in subsection (1) shall provide proof of completion of approved training.

(3) For the purposes of subsection (2), the production of proof of completion of approved training to the peace officer who requested it within 2 business days after a request is made is considered to be sufficient proof provided the approved training was completed before the request was made.

Passengers

8. (1) A person shall not operate an off-road vehicle with a passenger on it unless

(a) the off-road vehicle is designed and equipped by the manufacturer to carry passengers; and

(b) the passenger rides on a manufacturer installed seat that is attached to the off-road vehicle and designed to carry a passenger.

(2) Where a child who is required to use a car seat or booster seat in a motor vehicle under the *Highway Traffic Act* is a passenger on an off-road vehicle that is equipped with manufacturer installed seatbelts, the child shall be properly secured in a car seat or booster seat while riding the off-road vehicle.

Helmet

9. (1) For the purposes of paragraph 20(1)(a) of the Act, a helmet shall conform to the requirements of the

(a) Canadian Standards Association Standard D 230, Safety Helmets for Motorcycle Riders, as amended, and the helmet shall bear the monogram of the Canadian Standards Association Testing Laboratories;

(b) United States Federal Motor Vehicle Safety Standard 218, as amended, and the helmet shall bear the DOT symbol as used by the United States Department of Transportation; or

- (c) United Nations Economic Commission for Europe, ECE Regulation 22 incorporating the 05 series of amendments, as amended, and the helmet shall bear the approval mark as required by that regulation.

(2) An operator of an off-road vehicle, a passenger riding an off-road vehicle and a passenger being towed in a trailer are not required to wear a helmet where the off-road vehicle is being operated during hunting and trapping activities involving frequent stops where the speed of the off-road vehicle is less than 20 kilometres an hour.

Other safety
equipment required

10. (1) The operator and all passengers riding an off-road vehicle shall wear

- (a) a seatbelt where the off-road vehicle is equipped with manufacturer installed seatbelts; and
- (b) a face shield, safety glasses or goggles, where the off-road vehicle is not equipped with a windshield that is of a height to afford adequate protection to eyes.

(2) A passenger being towed in a trailer shall wear a face shield, safety glasses or goggles.

(3) Paragraph (1)(b) does not apply

- (a) where the off-road vehicle was manufactured with a roll bar and is fully enclosed; or
- (b) to a person who is wearing protective eye wear in accordance with the *Occupational Health and Safety Act*.

Adequate
illumination
required

11. A person shall not operate an off-road vehicle between sunset and sunrise unless the off-road vehicle is equipped with head and tail lamps and both are in operation.

Equipment required

12. A person shall not operate an off-road vehicle unless the off-road vehicle is equipped with

- (a) an amber reflector affixed to
 - (i) the front of the off-road vehicle, or

- (ii) each side of the off-road vehicle at the front;
- (b) at least one red reflector affixed to the rear of the off-road vehicle; and
- (c) an operating braking system.

Noise reducing
equipment

13. (1) An off-road vehicle propelled by an internal combustion engine shall be equipped with an exhaust system that consists of a series of pipes which ensures that the exhaust gases from the engine are cooled and expelled without excessive noise.

(2) A person shall not operate an off-road vehicle propelled by an internal combustion engine with a muffler

- (a) that is cut out;
- (b) that is disconnected from the engine;
- (c) that is defective;
- (d) from which a baffle plate or other part has been removed;
- (e) in which the exhaust outlet has been opened or widened; or
- (f) to which is attached a device that increases the noise of the expulsion of gases from the engine or allows a flame to be emitted from the exhaust system.

Operation on
managed trails

14. (1) A person shall not operate an off-road vehicle on a managed trail unless an off-road sticker or other identifying marker issued by a managed trail operator is

- (a) permanently attached to the off-road vehicle; or
 - (b) carried by the operator while the operator is operating the off-road vehicle.
- (2) Subsection (1) does not apply
- (a) to a person operating an off-road vehicle on land controlled or owned by the person or a member of the person's immediate family;

- (b) within the Labrador Inuit Settlement Area, to an Inuk, Inuit Business, Inuit Community Government, Inuit Community Corporation and the Nunatsiavut Government; and
- (c) to a person while crossing a managed trail that divides land, in a manner perpendicular to the managed trail, in order to move an off-road vehicle from one portion of the land directly to the other portion of the land divided by the managed trail.

(3) In paragraph (2)(b), the "Labrador Inuit Settlement Area", "Inuk", "Inuit Business", "Inuit Community Government", "Inuit Community Corporation" and "Nunatsiavut Government" have the same meanings as in the Labrador Inuit Land Claims Agreement as signed on behalf of the Inuit of Labrador as represented by the Labrador Inuit Association, Her Majesty the Queen in right of Newfoundland and Labrador and Her Majesty the Queen in right of Canada.

Managed trail
operators

15. (1) A managed trail operator shall

- (a) receive and process applications for managed trail permits and issue managed trail permits, stickers or other identifying markers to persons operating off-road vehicles on a managed trail under the control and management of the managed trail operator to which the application is made;
- (b) charge, receive and retain a fee for the issuance of managed trail permits, stickers or other identifying markers under paragraph (a) at a rate approved annually by the minister responsible for tourism;
- (c) determine the form and manner in which an application for a managed trail permit shall be made and the classes of managed trail permits that may be issued;
- (d) determine the conditions that apply in relation to the issuance, holding, replacement and use of managed trail permits, stickers, and other identifying markers and respecting the period of time for which a managed trail permit, sticker or other identifying marker is valid;

- (e) issue a description of its managed trail to each recipient of a managed trail permit, sticker or other identifying marker;
- (f) clearly mark its managed trail;
- (g) install traffic signs to control the movement of off-road vehicles, indicate routes and give notice of hazardous areas;
- (h) annually provide to the minister a financial statement audited by an auditor approved by the minister;
- (i) use revenue from the sale of managed trail permits, stickers or other identifying markers to manage, maintain, upgrade or expand its managed trails and to purchase insurance; and
- (j) maintain liability insurance with respect to its managed trail operations.

(2) A managed trail operator may delegate its duties under subsection (1).

(3) A managed trail operator and its delegate are not agents of the Crown.

(4) A person shall not maintain a managed trail or remove, damage, cover, deface or alter a sign posted or erected by a managed trail operator on its managed trail except under the direction of a managed trail operator or its delegate.

(5) A managed trail operator, its delegate or other persons acting on its behalf shall not maintain a managed trail or identify a managed trail by posting or erecting signs or otherwise administer, control or operate a managed trail

- (a) on privately owned land, without first obtaining the written consent of the person entitled to withhold consent with respect to the land on which the managed trail is located;
- (b) on land owned by a municipality, without first obtaining the written consent of that municipality;
- (c) on Crown land without first obtaining the written consent of the minister responsible for the *Lands Act*; and

- (d) on a highway, without first obtaining the written consent of the minister responsible for the *Works, Services and Transportation Act*.

Offences

16. A person who contravenes a provision of these regulations commits an offence and is liable on summary conviction to a fine of not more than the maximum and not less than the minimum amount prescribed for the offence in the Schedule and appearing in that Schedule opposite the number or letter or both of the section, subsection or paragraph and the statement of the offence and in default of payment of the fine or, where no fine is prescribed, to imprisonment for a term not exceeding the maximum and not less than the minimum period prescribed for that offence in that Schedule and appearing there opposite the number or letter of the section, subsection or paragraph and the statement of the offence.

Seizure of off-road vehicle

17. (1) A peace officer may seize an off-road vehicle or may order direct delivery of the off-road vehicle to a place of storage designated by the minister where the peace officer has reasonable and probable grounds to believe the off-road vehicle was used in the commission of an offence contrary to paragraph 12(1)(a), 12(1)(b), 12(2)(b), 12(2)(c), 12(2)(d) or 12(2)(e) of the Act, subsection 12(5) of the Act or section 13 of the Act.

(2) An off-road vehicle which has been ordered to be delivered to a place of storage under subsection (1) shall be considered to have been seized as effectively as if the peace officer had taken possession of it.

(3) An off-road vehicle that has been seized under subsection (1) shall be retained in the custody of the peace officer making the seizure, delivered by the peace officer into the custody of a person that the minister directs or delivered to a place of storage designated by the minister and shall remain there until final disposition of the charge including an appeal.

(4) Where a person is convicted of an offence in relation to section 13 of the Act, the Provincial Court judge hearing the charge may order that the off-road vehicle seized under subsection (1) be forfeited to the Crown.

(5) An off-road vehicle forfeited under subsection (4) may be disposed of as the minister directs and the proceeds shall be paid into the Consolidated Revenue Fund.

(6) Where a person is charged with an offence in relation to section 13 of the Act but there is no conviction, the Provincial Court judge shall order delivery of the off-road vehicle to the person from whom it was seized.

(7) Where an off-road vehicle is forfeited to the Crown under subsection (4), a person other than a person convicted of the offence who claims that the forfeited vehicle was stolen may, within 30 days after the forfeiture, apply by written notice to a Provincial Court judge for an order under subsection (10).

(8) The Provincial Court judge to whom an application is made under subsection (7) shall fix a day not less than 10 days after the date of filing of the application for the hearing of it.

(9) The applicant shall serve a notice of the application and of the hearing upon the minister at least 5 days before the day fixed for the hearing.

(10) Where, upon the hearing of an application, a Provincial Court judge is satisfied that the forfeited off-road vehicle was stolen from the applicant, the applicant is entitled to an order that the forfeited off-road vehicle be released to the applicant.

(11) An order under subsection (10) may be appealed to the Supreme Court.

(12) An action or other legal proceeding does not lie and may not be brought against the registrar, an employee of the department, a peace officer or a garage operator in respect of anything done in good faith under this section.

(13) For the purpose of this section, a garage operator is a person who takes and stores an off-road vehicle seized and impounded under this section and who may subsequently dispose of that off-road vehicle in accordance with these regulations.

Repeal

18. The *Motorized Snow Vehicles and All-Terrain Vehicles Regulations*, Consolidated Newfoundland and Labrador Regulation CNLR 1163/96 are repealed.

Commencement

19. These regulations come into force on May 19, 2022.

SCHEDULE

Penalty					
Section and subsection or paragraph	Offence	A fine of not less than or not more than the dollar amounts specified		In default of payment of fine imprisonment for no longer or shorter than time specified	
		Min.	Max.	Min.	Max.
4(1)	Operation of off-road vehicle without low pressure bearing tires	200	400	2 days	14 days
	Second offence	400	800	2 days	14 days
	Subsequent offence	400	800	2 days	14 days
4(2)	Using off-road vehicle outside an approved area to tow a trailer that does not have low pressure bearing tires	200	400	2 days	14 days
	Second offence	400	800	2 days	14 days
	Subsequent offence	400	800	2 days	14 days
5(2)	Improper use of off-road vehicle to transport big game animal	500	1000	7 days	30 days
	Second offence	1000	1500	7 days	30 days
	Subsequent offence	1000	1500	7 days	30 days
6(2)	Failure to provide proof of insurance	100	400	2 days	14 days

7(2)	Failure to provide proof of completion of training	100	400	2 days	14 days
8(1)	Carrying passenger on off-road vehicle not designed to carry passengers	100	400	2 days	14 days
10(1)(a)	Operator or passenger on an off-road vehicle not wearing a seatbelt	250	1000	2 days	14 days
	Second offence	500	1000	2 days	14 days
	Subsequent offence	500	1000	2 days	14 days
10(1)(b)	Operator or passenger on an off-road vehicle not wearing face shield, safety glasses or goggles	100	400	2 days	14 days
10(2)	Passenger towed in trailer not wearing face shield, safety glasses or goggles	100	400	2 days	14 days
11	Operation of off-road vehicle between sunset and sunrise without working head and tail lamps	200	400	2 days	14 days
	Second offence	400	800	2 days	14 days
	Subsequent offence	400	800	2 days	14 days
12(a)	Operating off-road vehicle without amber reflector affixed to front or each side of off-road vehicle	100	400	2 days	14 days

12(b)	Operating off-road vehicle without red reflector affixed to rear of off-road vehicle	100	400	2 days	14 days
12(c)	Operating off-road vehicle without operating braking system	100	400	2 days	14 days
13(1)	Operating off-road vehicle without noise reducing equipment	250	1000	2 days	14 days
	Second offence	500	1000	2 days	14 days
	Subsequent offence	500	1000	2 days	14 days
13(2)	Operating off-road vehicle propelled by an internal combustion engine with a muffler that is defective or altered	250	1000	2 days	14 days
	Second offence	500	1000	2 days	14 days
	Subsequent offence	500	1000	2 days	14 days
14(1)	Operating off-road vehicle on managed trail without sticker or permit	100	400	2 days	14 days
15(4)	Removing, damaging, covering, defacing or altering a sign posted or erected by a managed trail operator	200	400	2 days	14 days
	Second offence	400	800	2 days	14 days
	Subsequent offence	400	800	2 days	14 days

©Queen's Printer



NEWFOUNDLAND AND LABRADOR REGULATION 31/22

Authorization to Prescribe Regulations (Amendment)
under the
Pharmacy Act, 2012

(Filed May 12, 2022)

Under the authority of section 59 of the *Pharmacy Act, 2012*, the Newfoundland and Labrador Pharmacy Board, with the approval of the Minister of Health and Community Services makes the following regulations.

Dated at St. John's, April 28, 2022.

Taggart Norris
Chairperson, Newfoundland and
Labrador Pharmacy Board

Dr. John Haggie
Minister of Health and Community Services

REGULATIONS

Analysis

- | | |
|---|---|
| 1. S.3 Amdt.
Prescribing by pharmacists | 3. S.11 R&S
Schedule 1 drugs |
| 2. S.4 Amdt.
Authorization to prescribe
generally | 4. S.12 Amdt.
Duty to obtain informed
consent |

NLR 73/15
as amended

1. (1) Paragraph 3(a) of the *Authorization to Prescribe Regulations* is amended by deleting the words "his or her" and substituting the words "the pharmacist's".

(2) Paragraph 3(c) of the regulations is amended by deleting the word "and" at the end of subparagraph (vi), deleting the period at the end of subparagraph (vii) and substituting a comma and the word "and" and adding immediately after that subparagraph the following:

(viii) prescribing for the prevention or treatment of COVID-19.

2. Paragraph 4(1)(b) of the regulations is repealed and the following substituted:

(b) provides proof satisfactory to the board of the completion of the educational and training requirements prescribed by the board; and

3. Section 11 of the Act is repealed and the following substituted:

Schedule I drugs

11. A pharmacist authorized under section 4 may, in addition to prescribing a drug referred to in section 10, prescribe a Schedule I drug where

- (a) that drug is indicated for the treatment of a minor ailment;
- (b) that drug is indicated for the prevention of a preventable disease;
- (c) that drug is indicated for the prevention or treatment of COVID-19; or
- (d) that prescribing falls into a category referred to in subparagraphs 3(c)(i), (ii), (iii) or (iv).

4. (1) Subsection 12(1) of the regulations is repealed and the following substituted:

Duty to obtain
informed consent

12. (1) A pharmacist authorized under section 4 who intends to prescribe under these regulations shall ensure that informed consent is obtained before so prescribing.

(2) Subsection 12(2) of regulations is amended by deleting the words "his or her" and substituting the words "the person's".

(3) Subsection 12(3) of the regulations is amended by deleting the words "his or her" and substituting the words "the person's".

©Queen's Printer

Index

PART I

Canada-Newfoundland and Labrador Atlantic Accord Implementation Act and the Canada-Newfoundland and Labrador Atlantic Accord Implementation Newfoundland and Labrador Act – Notices	133
Lands Act – Notices	158
Quieting of Titles Act – Notices.....	152
Urban and Rural Planning Act, 2000 – Notices	151

PART II

CONTINUING INDEX OF SUBORDINATE LEGISLATION

Title of Act and Subordinate Legislation made thereunder	CNLR or NL Reg.	Amendment	NL Gazette Date & Page No.
Off-Road Vehicles Act			
Proclamation bringing Act into force with the exception of subsections 5(3), 7(3) and 22(4) and paragraphs 5(4)(b), 12(2)(a), 22(1)(b), 23(b) and 24(a)	NLR 29/22	New Extraordinary Gazette May 10, 2022	May 13/22 p. 181
[In force May 19, 2022]			
Off-Road Vehicles Regulations	NLR 30/22	R&S CNLR 1163/96 Extraordinary Gazette May 10, 2022	May 13/22 p. 183
[In force May 19, 2022]			
Pharmacy Act, 2012			
Authorization to Prescribe Regulations (Amendment)	NLR 31/22	Amends NLR 73/15 S.3 Amdt. S.4 Amdt. S.11 R&S S.12 Amdt.	May 13/22 p. 197

The Newfoundland and Labrador Gazette is published from the Office of the Queen's Printer.

Copy for publication must be received by **Friday, 4:30 p.m.**, seven days before publication date to ensure inclusion in next issue. Advertisements must be submitted in either PDF format or as a MSWord file. When this is not possible, advertisements must be either, typewritten or printed legibly, separate from covering letter. Number of insertions required must be stated and the names of all signing officers typewritten or printed.

Copy may be mailed to the address below, faxed to (709) 729-1900 or emailed to queensprinter@gov.nl.ca. Subscription rate for *The Newfoundland and Labrador Gazette* is \$144.38 for 52 weeks plus 15% HST (\$166.04). Weekly issues, \$3.47 per copy, plus 15% HST (\$3.99) payable in advance.

All cheques, money orders, etc., should be made payable to THE NEWFOUNDLAND EXCHEQUER ACCOUNT and all correspondence should be addressed to: Office of the Queen's Printer, P. O. Box 8700, Ground Floor, East Block, Confederation Building, St. John's, NL A1B 4J6, Telephone: (709) 729-3649, Fax: (709) 729-1900.

Web Site: www.gov.nl.ca/snl/printer/gazette/weekly-issues

The Newfoundland and Labrador Gazette
Advertising Rates
Prices effective July 1, 2016

Notices	Rate	15%	HST Total
Lands Act - Notice of Intent - 1 week	\$31.13	\$4.67	\$35.80
Motor Carrier Act - Notice - 1 week	\$39.90	\$5.99	\$45.89
Trustee Act - Estate Notice - 1 week	\$34.65	\$5.20	\$39.85
Trustee Act - Estate Notice - 2 weeks	\$62.37	\$9.36	\$71.73
Trustee Act - Estate Notice - 3 weeks	\$91.25	\$13.69	\$104.94
Trustee Act - Estate Notice - 4 weeks	\$118.97	\$17.85	\$136.82

All other public notices required by law to be published in *The Newfoundland and Labrador Gazette*, eg., Corporations Act, Municipalities Act, Quieting of Titles Act, Urban and Rural Planning Act, etc., are priced according to size: for Single Column \$3.47 per cm or Double Column \$6.93 per cm, plus 15% HST.

For quotes please contact the Office of the Queen's Printer queensprinter@gov.nl.ca

Government Information Product
Publication Rate Mail
G.S.T. # R107442683